

# S-SERIES 2009

## INVICTA (Intel-Discrete)

### MV Build (A03) - Final

2009.03.18

DATE	CHANGE NO.	REV

DRAWER		EE	DATE	POWER	DATE	<div>INVENTEC</div> <div>TITLE</div> <div>INVICTA Cycle1</div>
DESIGN						
CHECK						
RESPONSIBLE						
SIZE = 3						
FILE NAME : XXXX-XXXXXX-XX				VER :		
P/N : XXXXXXXXXX						<div>SIZE</div> <div>A3</div>
						<div>CODE</div> <div>CS</div>
						<div>DOC. NUMBER</div> <div>J310A22527-0-MTR</div>
						<div>REV</div> <div>A03</div>

## Table Of Contents

Page	Page	Page
5- DC & Battery Charger & OCP.	15- Clock Generator.	36- Power, LID, APP SW/B.
6- Select & Battery CONN.	16- CPU Penryn-1.	37- HDD & ODD, Accelerometer, 15" ODD EXT/B.
7- System Power (+V3A/+V5A).	17- CPU Penryn-2.	38- USB CONN.
8- System Power (+V1.8/+VCCP) .	18- CPU Penryn-3.	39- KBC, BIOS ROM, Debug Port.
9- Graphic Power (+VDD_CORE & +VPCIE).	19- XDP & Thermal & Fan.	40- Internal Keyboard & TouchPad CONN.
10- System Power (+V1.5S) .	20- N/B Cantiga-1.	41- Audio CODEC & Earphone & Speaker.
11- CPU Power (+VCC_CORE).	21- N/B Cantiga-2.	42- Audio MIC & MDC CONN.
12- DDR Termination Voltage(+V0.9S).	22- N/B Cantiga-3.	43- Giga LAN controller.
13- Power (Sleep: +V5S/+V3S/+V1.8S).	23- N/B Cantiga-4.	44- Magnetic & RJ45 CONN.
14- Power (Sequence).	24- N/B Cantiga-5.	45- Mini Card(WLAN/WWAN), BT.
	25- N/B Cantiga-6.	46- New Card & 4 in 1 Card (SD/MMC/MS/XD).
	26- DDR2-DIMM0.	47- LEDs, TCM CONN.
	27- DDR2-DIMM1.	48- Screws, Crack testing circuit.
	28- DDR2-Termination.	49- AMD M92S2-1.
	29- VGA CONN.	50- AMD M92S2-2.
	30- LCD, WebCam, HDMI CONN.	51- AMD M92S2-3.
	31- S/B ICH9-1.	52- AMD M92S2-4.
	32- S/B ICH9-2.	53- Video RAM-1 (DDR2).
	33- S/B ICH9-3.	54- Video RAM-2 (DDR2).
	34- S/B ICH9-4.	
	35- S/B ICH9-5.	

**INVENTEC**

TITLE <b>INVICTA Cycle1</b> Contents			
SIZE <b>A3</b>	CODE <b>CS</b>	DOC. NUMBER <b>1310A22527-0-MTR</b>	REV <b>A03</b>
SHEET <b>2</b>		OF <b>54</b>	

CHANGE by *Drawer Name* 17-Mar-2009

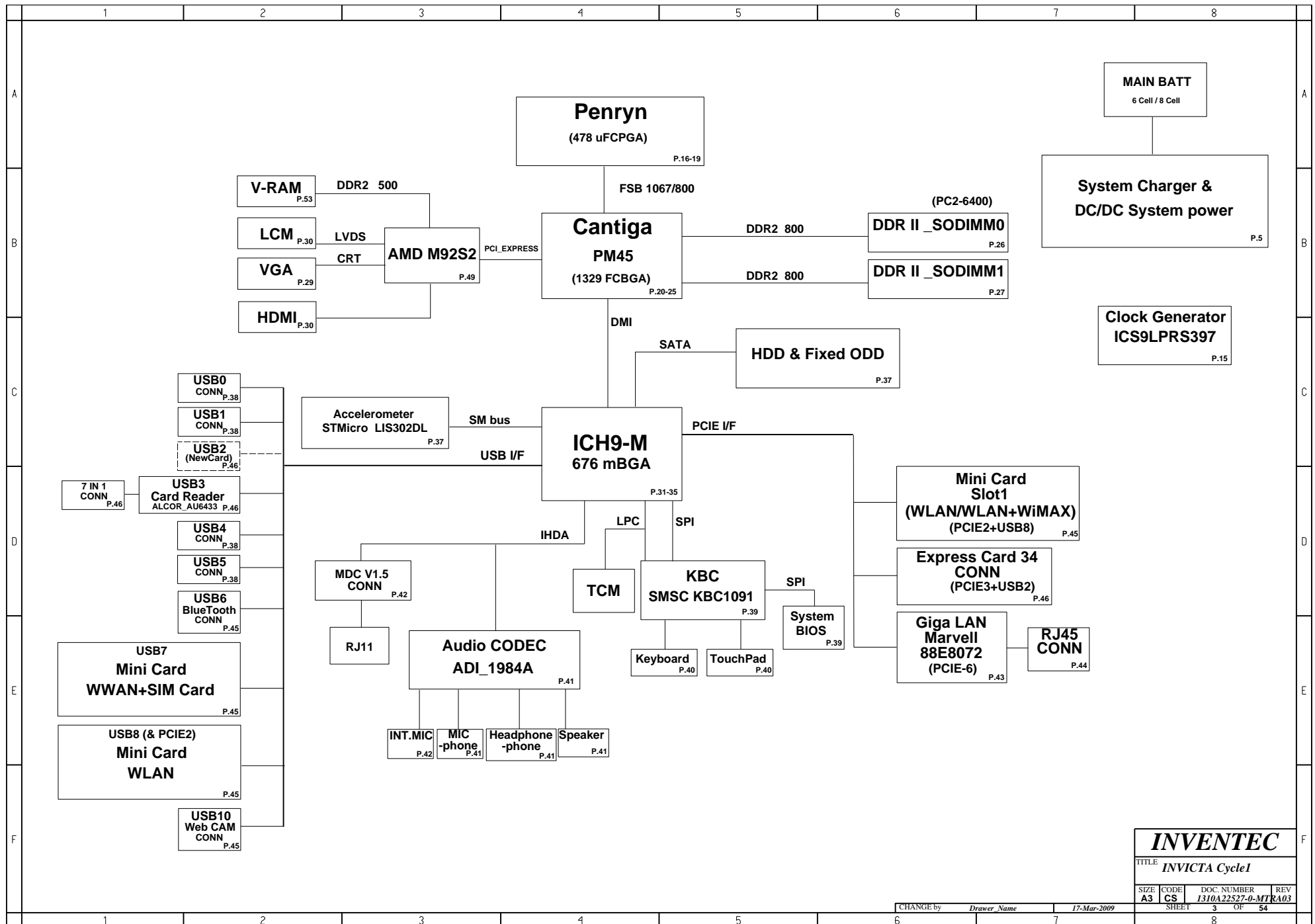

**INVENTEC**

TITLE: INVICTA Cycle1

SIZE	CODE	DOC. NUMBER	REV
A3	CS	1310A22527-0-MTR	A03

CHANGE by: Drawer Name 17-Mar-2009

SHEET 3 OF 54

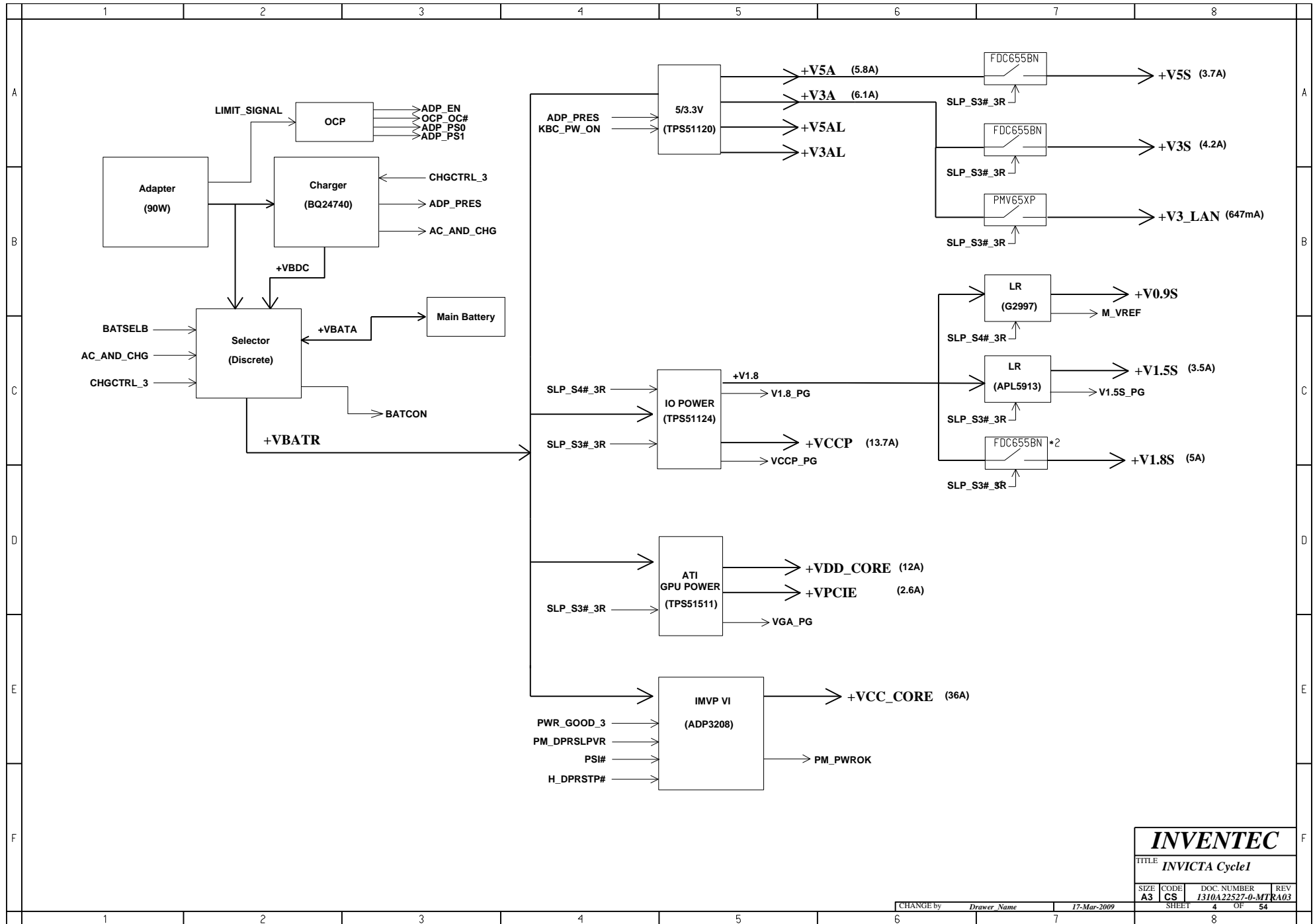

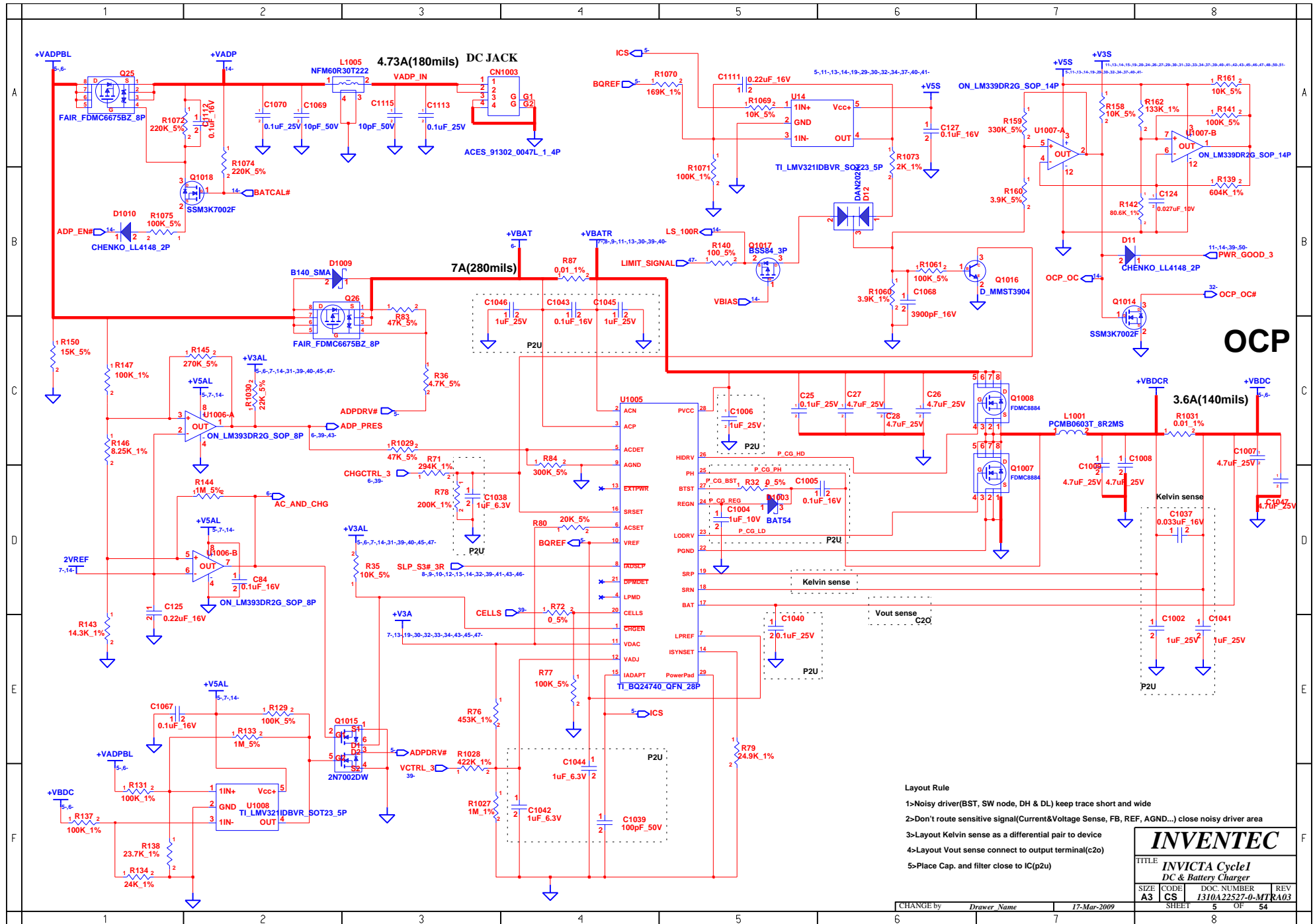

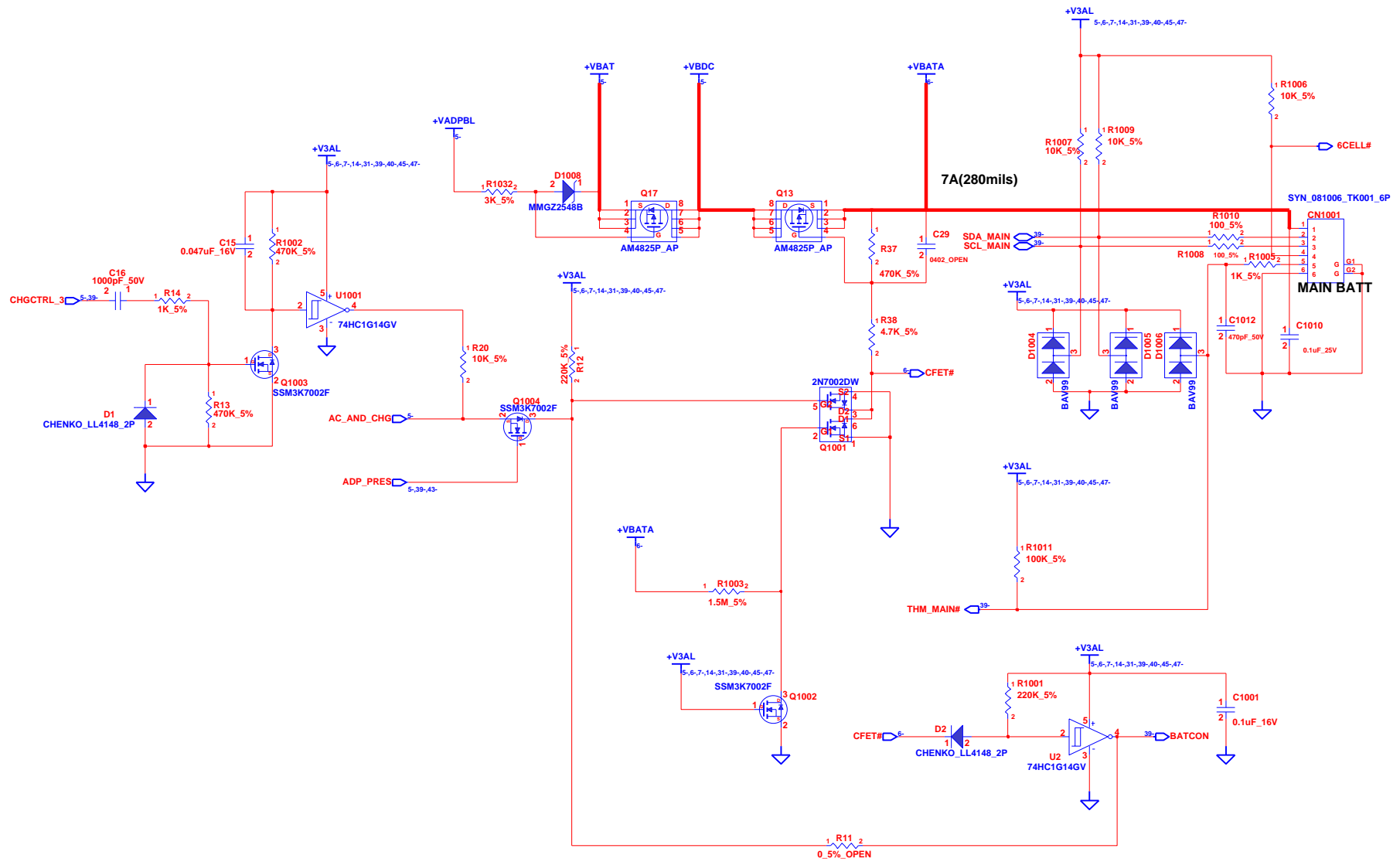

**INVENTEC**

TITLE			
INVICTA Cycle1			
Selector & Battery CONN & Extend/B			
SIZE	CODE	DOC NUMBER	REV
A3	CS	1310A22527-0-MT	RA03

CHANGE by: Drawer Name 17-Mar-2009

SHEET 6 OF 54

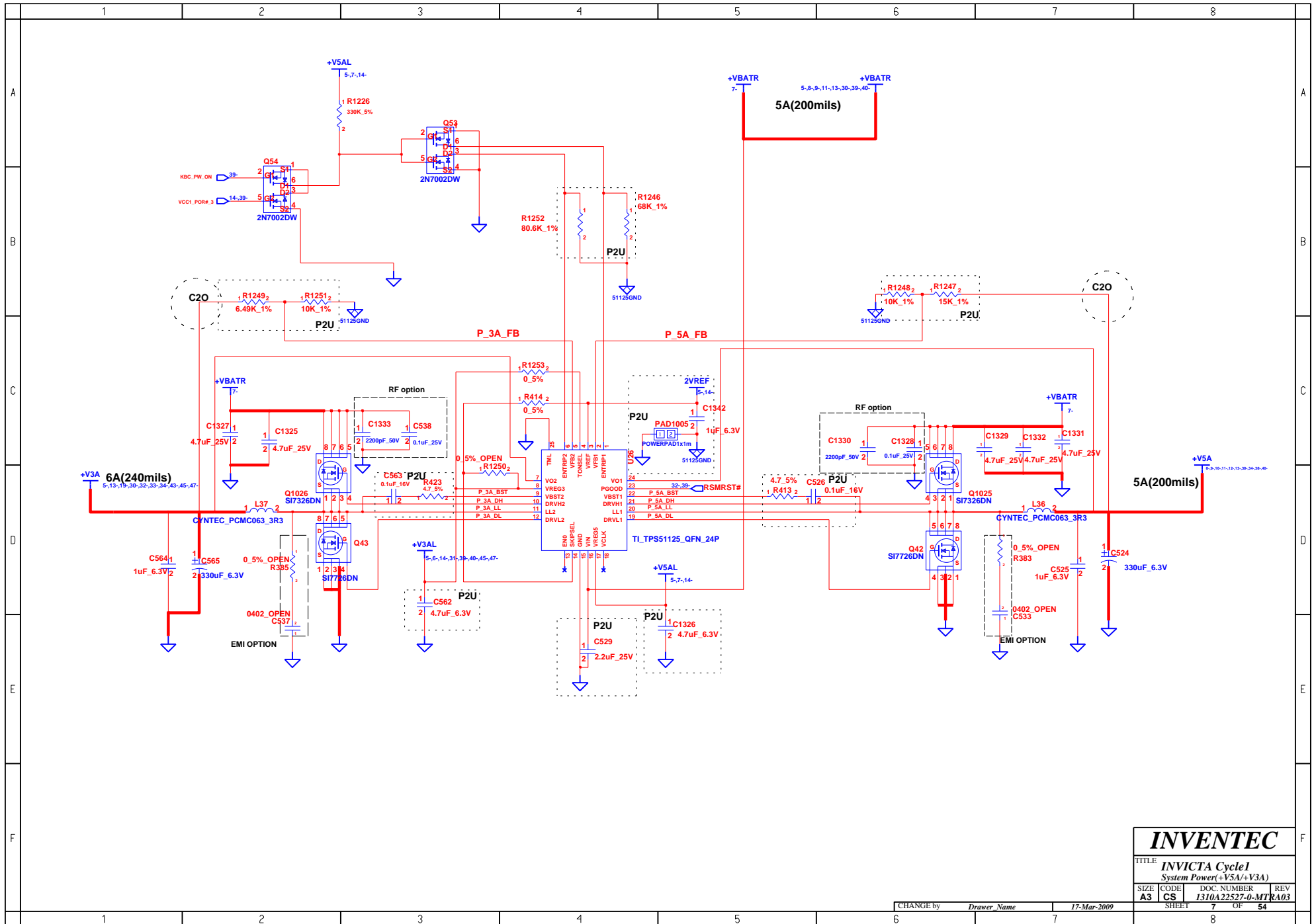

# INVENTEC

TITLE INVICTA Cycle1 System Power(+V5A/+V3A)			
SIZE A3	CODE CS	DOC. NUMBER I310A22527-0-MTR	REV A03

CHANGE by *Drawer Name* 17-Mar-2009

SHEET 7 OF 54



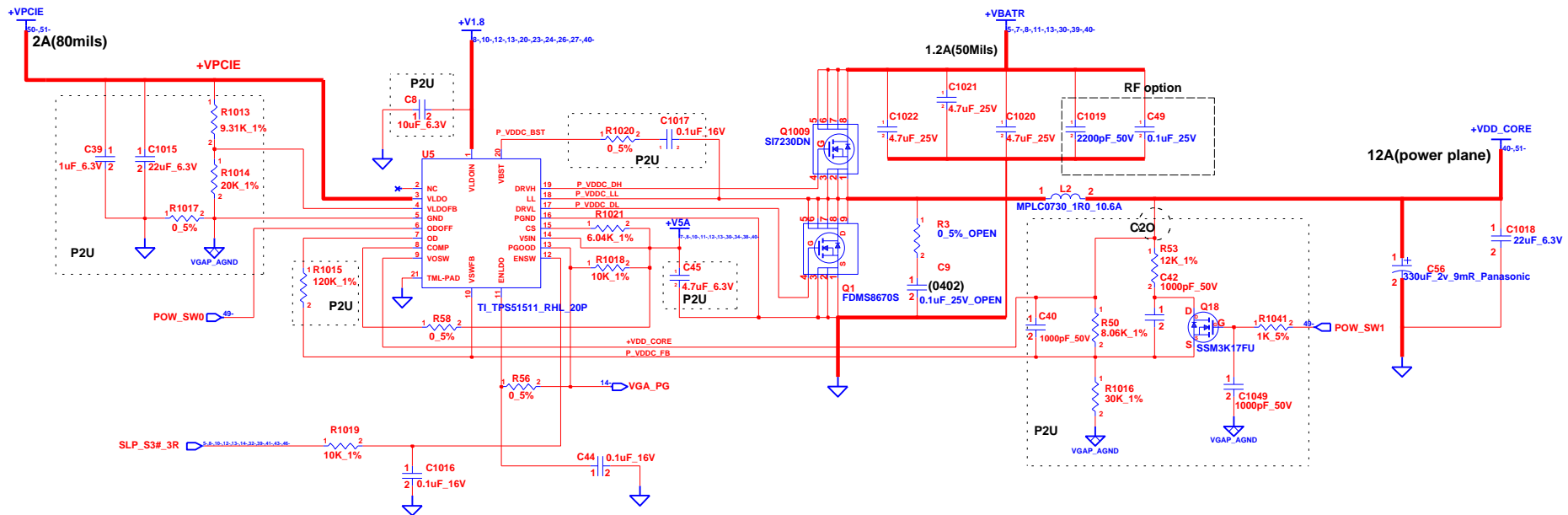

POW_SW1	POW_SW0	+VDD_CORE
0	0	1.0V
0	1	0.95V
1	0	0.9V

**INVENTEC**

TITLE	<b><i>INVICTA Cycle1</i></b> <b><i>Graphic Power (+VDD_CORE &amp; +VPCIE)</i></b>
-------	--

SIZE <b>A3</b>	CODE <b>CS</b>	DOC. NUMBER <b>1310A22527-0-MTRA03</b>	REV
-------------------	-------------------	---	-----

CHANGE by	<i>Drawer Name</i>	<i>17-Mar-2009</i>	SHEET	9	OF	54
-----------	--------------------	--------------------	-------	---	----	----

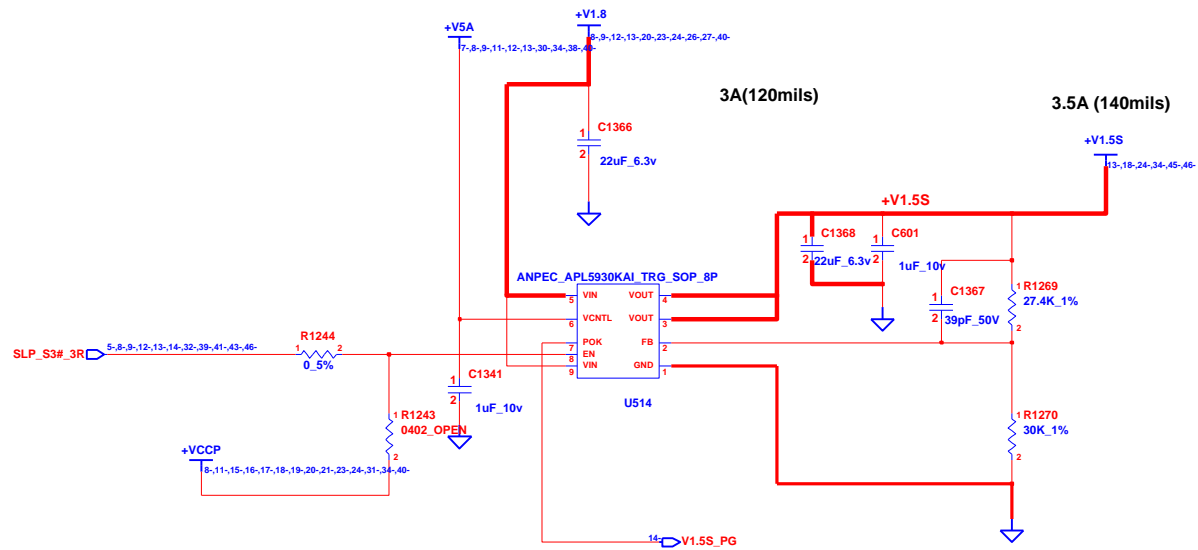

INVENTEC			
TITLE INVICTA Cycle1 System Power (+V1.5S)			
SIZE A3	CODE CS	DOC. NUMBER I310A22527-0-MTR	REV A03
CHANGE by Drawer Name		17-Mar-2009	
SHEET		10 OF 54	

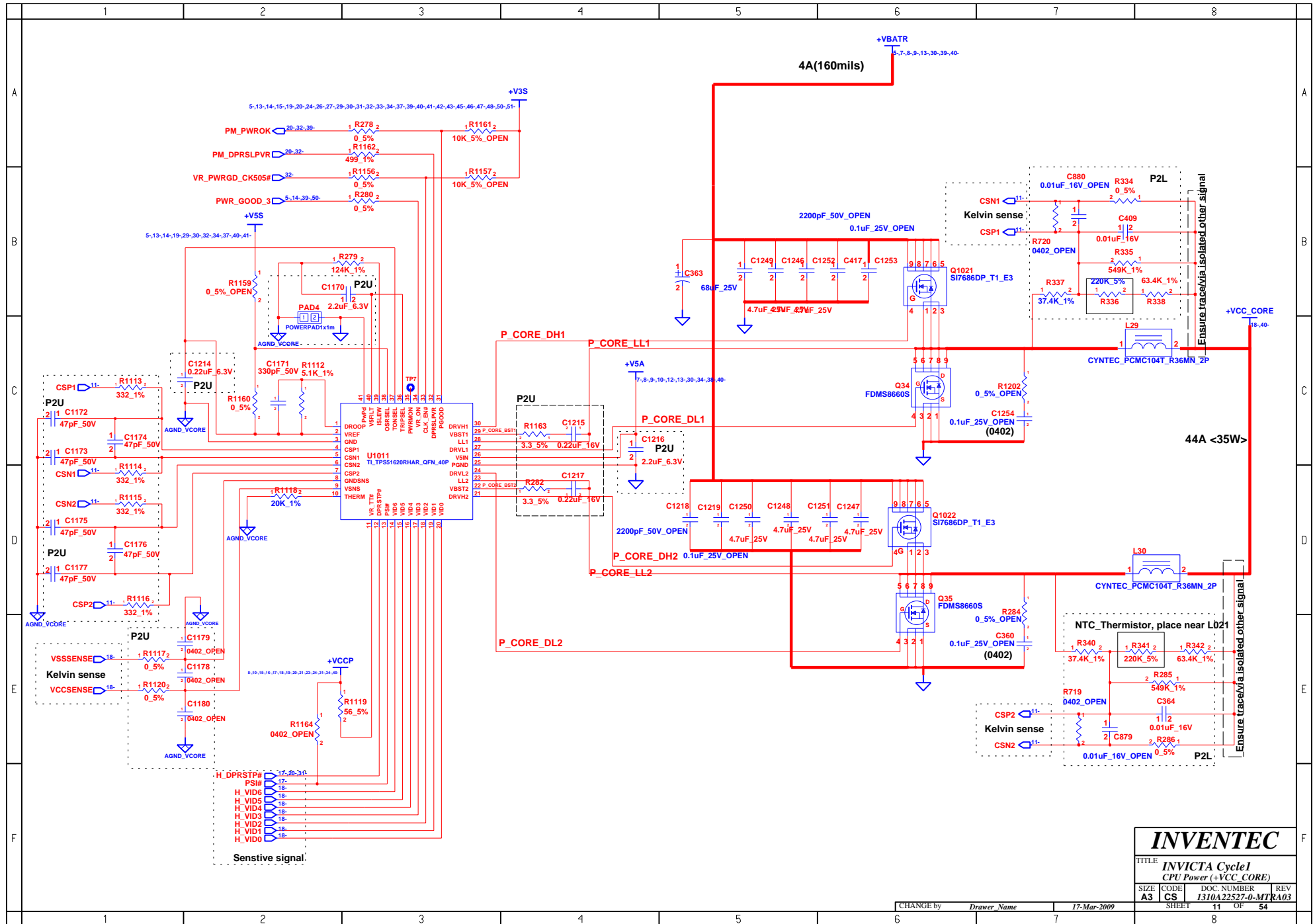

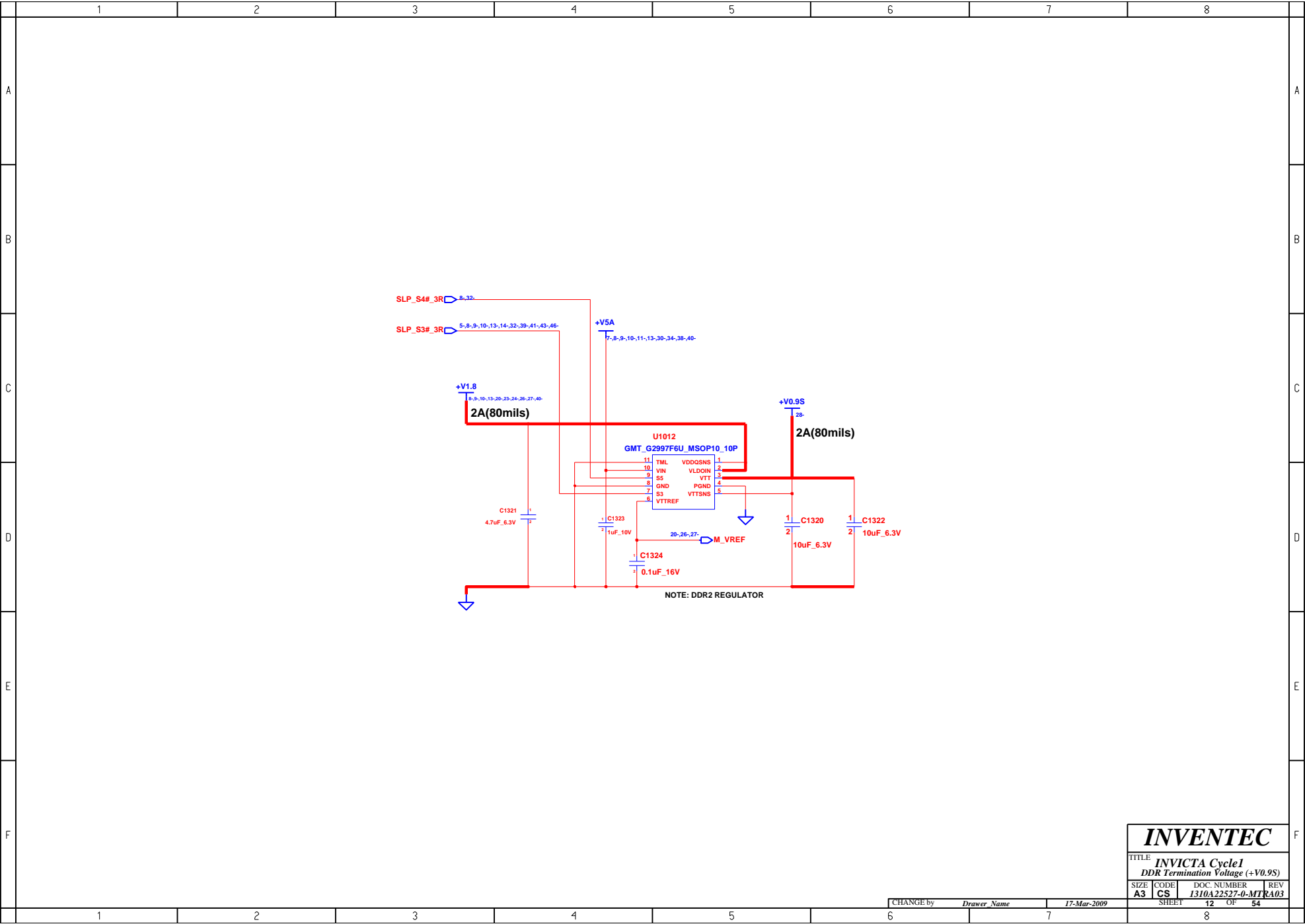

**INVENTEC**

TITLE **INVICTA Cycle1**  
DDR Termination Voltage (+V0.9S)

SIZE	CODE	DOC. NUMBER	REV
A3	CS	I310A22527-0-MTR	RA03

CHANGE by *Drawer Name* 17-Mar-2009

SHEET 12 OF 54

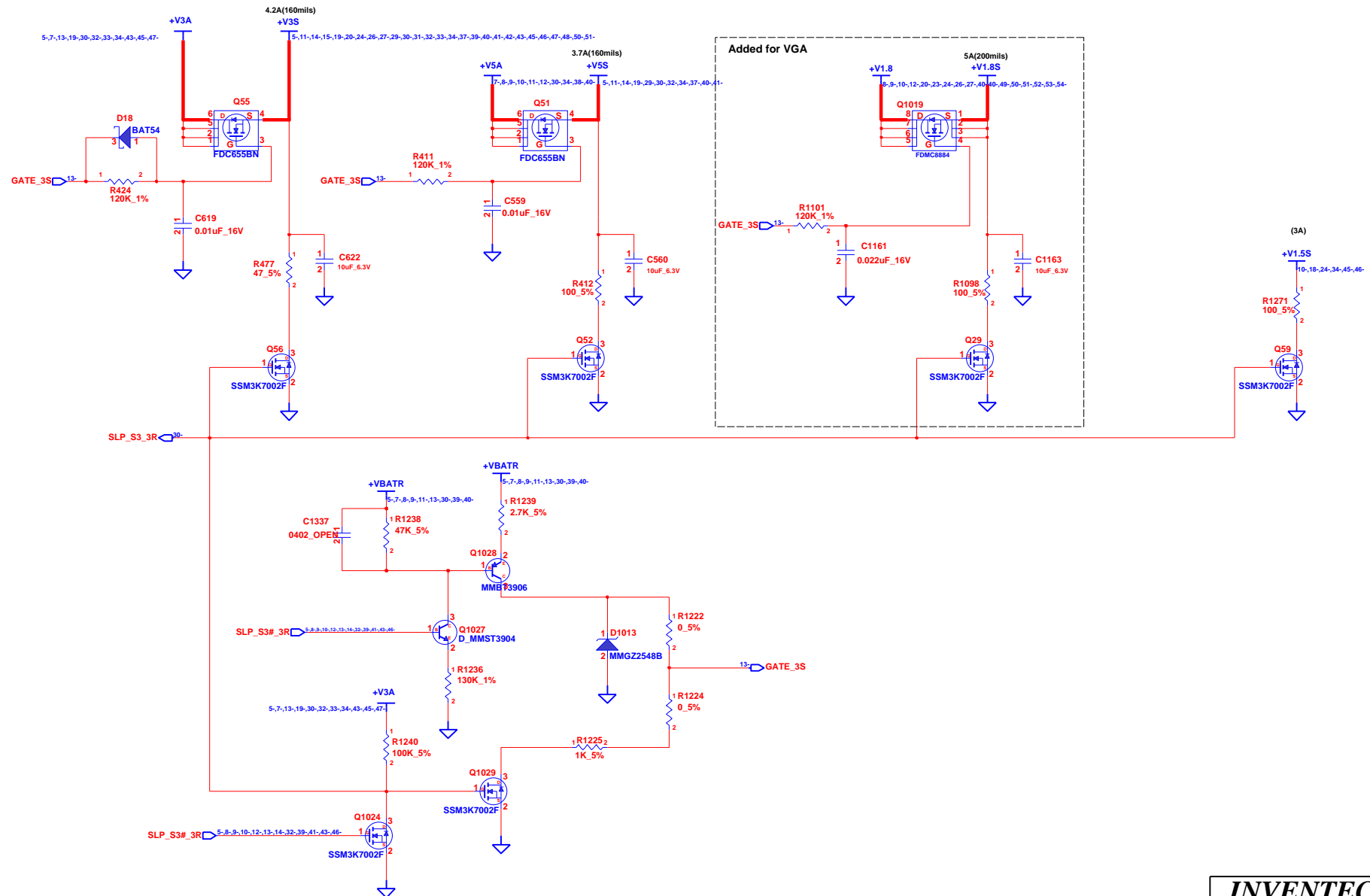

INVENTEC			
TITLE: INVICTA Cycle 1			
Power (Sleep): +VSS/+V3S/+V1.8S			
SIZE	CODE	DOC. NUMBER	REV
A3	CS	I310A22527-0-MTR	A03
CHANGE by		Drawer Name	17-Mar-2009
SHEET		13	OF 54





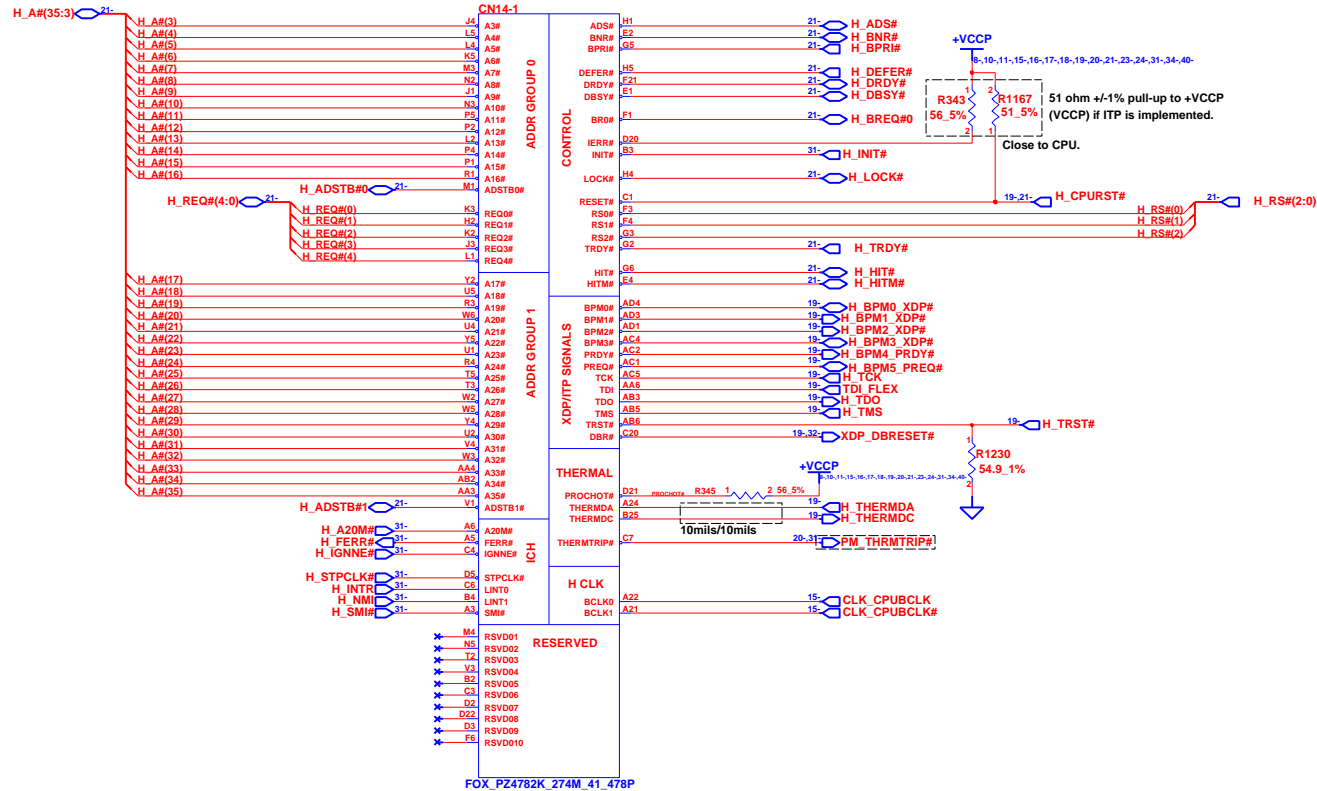

INVENTEC			
TITLE INVICTA Cycle1 CPU Penryn-1			
SIZE A3	CODE CS	DOC. NUMBER 1310A22527-0-MTR	REV A03
CHANGE by		Drawer Name	17-Mar-2009
SHEET 16		OF 54	



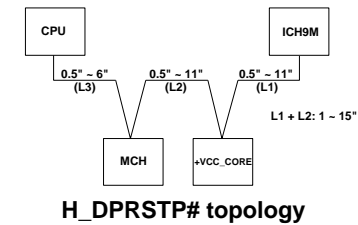
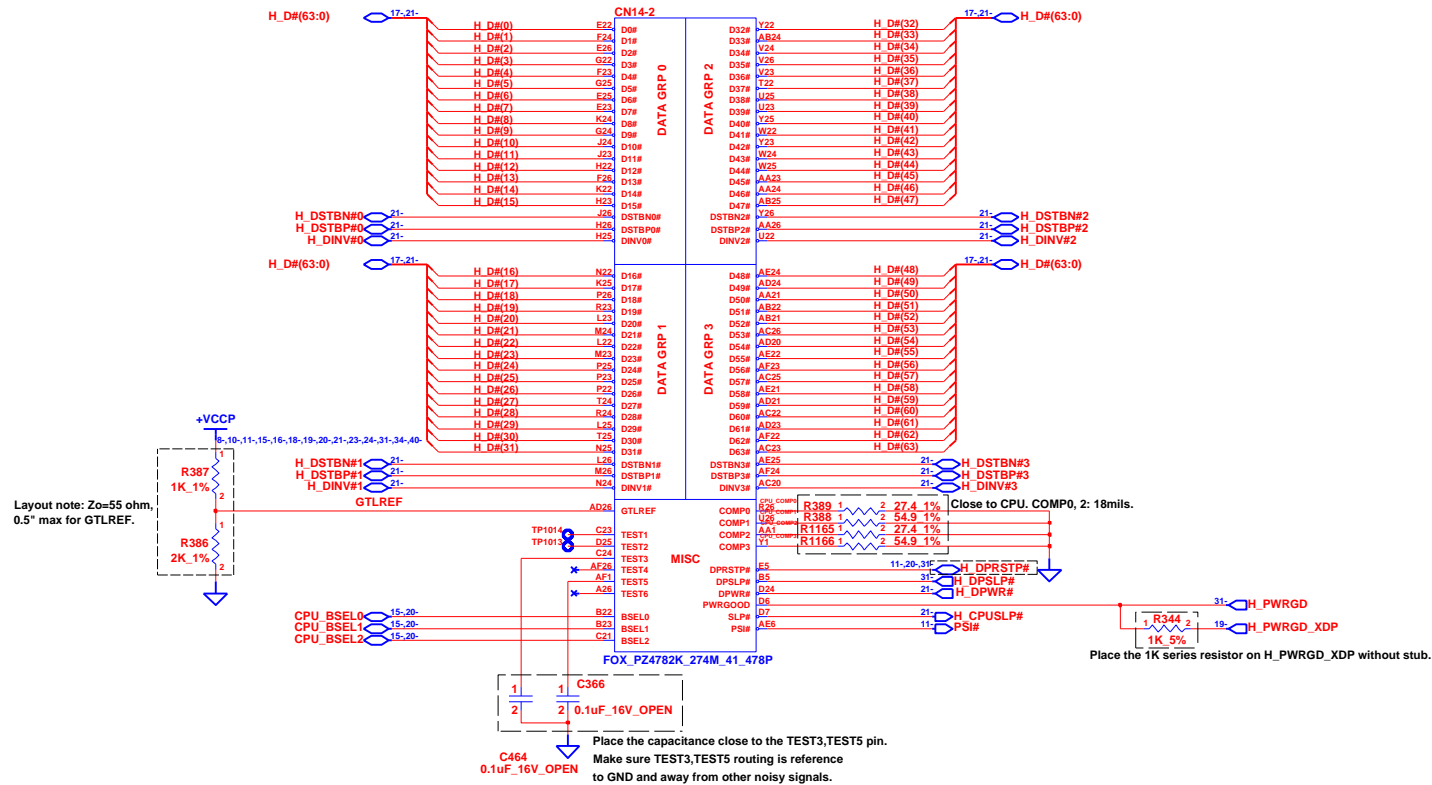

INVENTEC			
TITLE INVICTA Cycle1			
CPU Penryn-2			
SIZE A3	CODE CS	DOC. NUMBER 1310A22527-0-MTR	REV A03
CHANGE by Drawer Name		17-Mar-2009	
SHEET 17		OF 54	

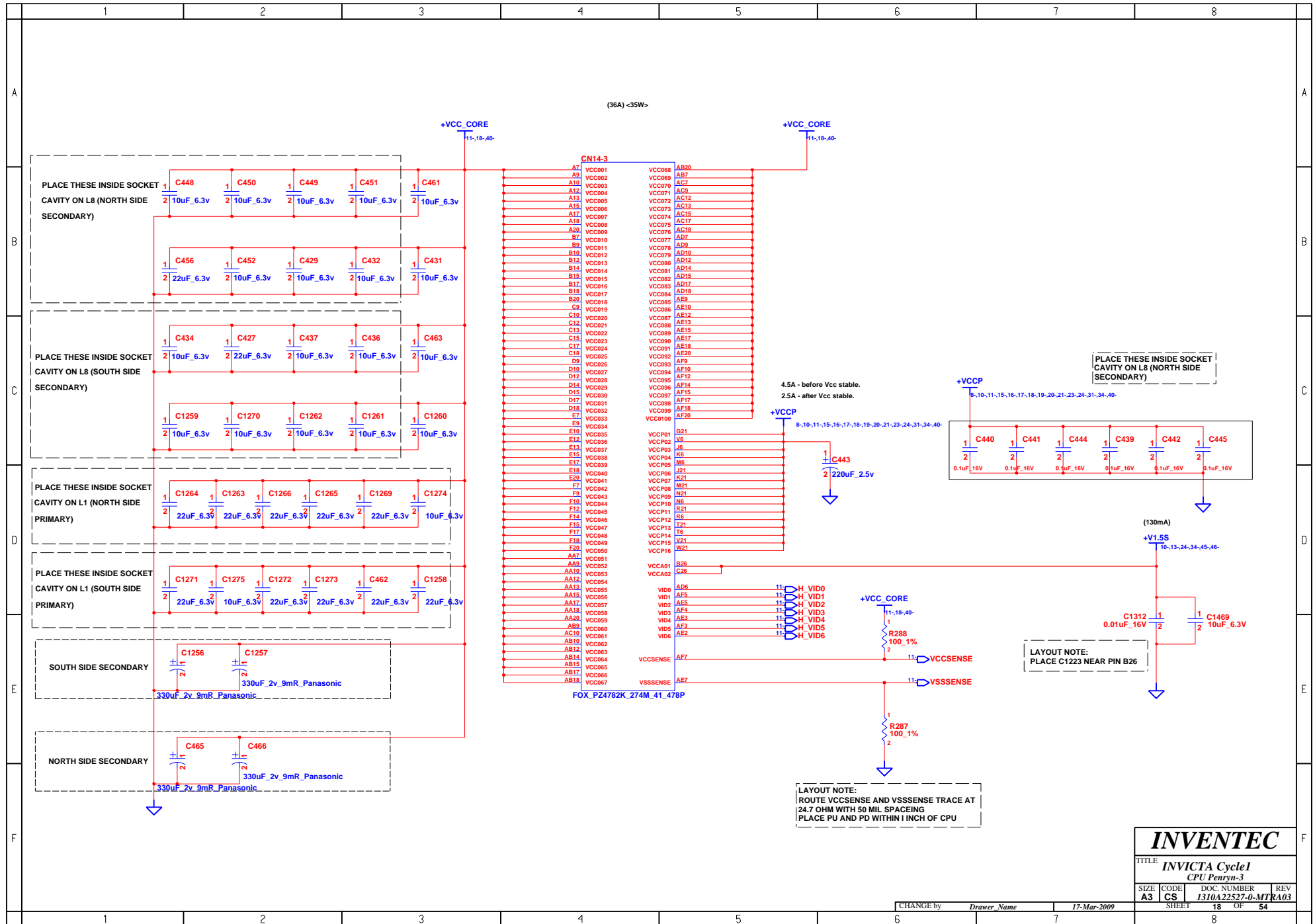

**INVENTEC**

TITLE <b>INVICTA Cycle1</b> CPU Penryn-3			
SIZE <b>A3</b>	CODE <b>CS</b>	DOC. NUMBER <b>I310A22527-0-MTR</b>	REV <b>A03</b>
CHANGE by <i>Drawer Name</i>		17-Mar-2009	
SHEET <b>18</b>		OF <b>54</b>	

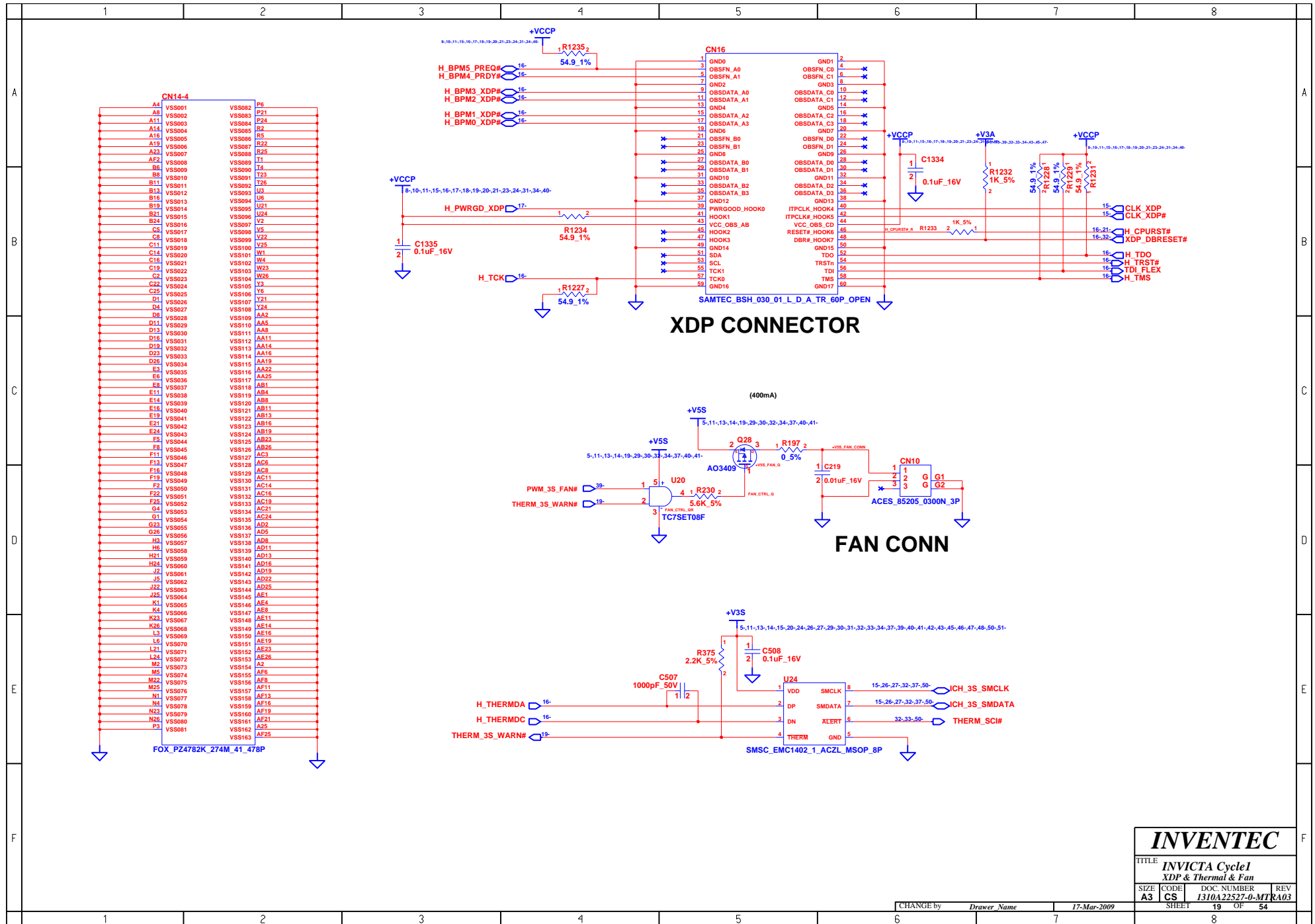



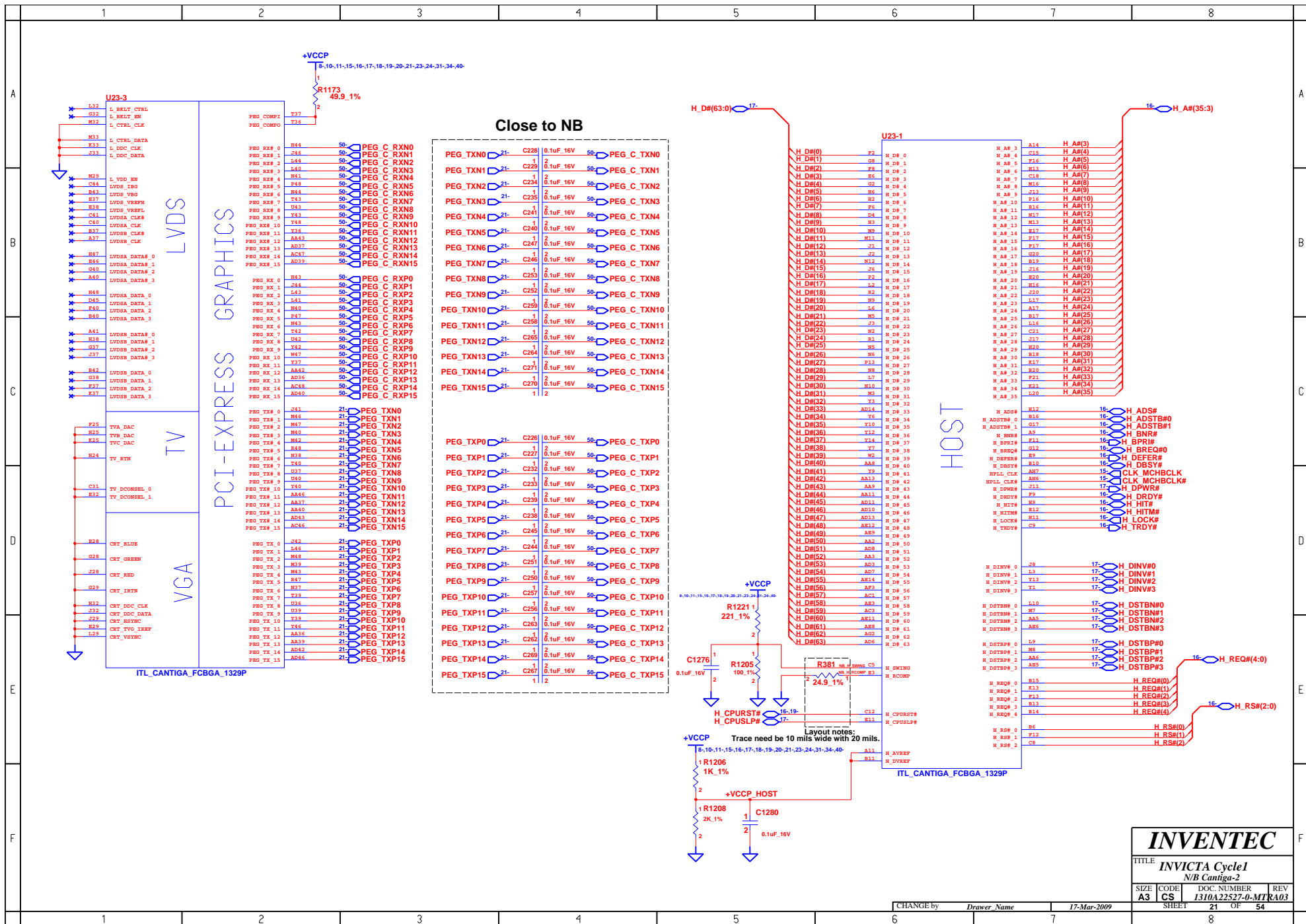

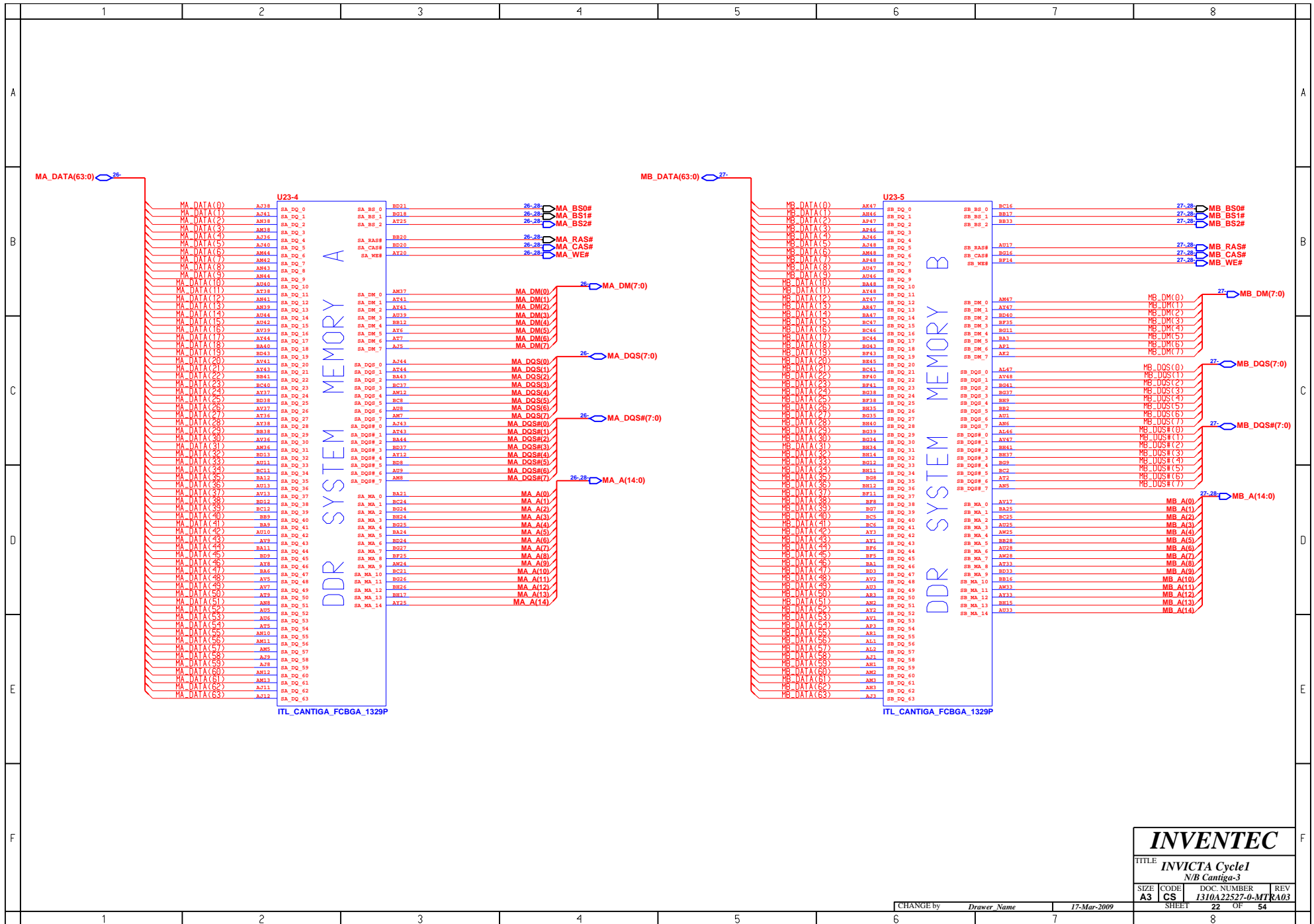

**INVENTEC**

TITLE  
**INVICTA Cycle1**  
**N/B Cantiga-3**

SIZE <b>A3</b>	CODE <b>CS</b>	DOC. NUMBER <b>1310A22527-0-MTR</b>	REV <b>A03</b>
-------------------	-------------------	--	-------------------

CHANGE by **Drawer Name** 17-Mar-2009

SHEET 22 OF 54







	1	2	3	4	5	6	7	8	
A			<div>U23-9</div> <div>AV48 VSS 1 AM16 VSS 100</div> <div>AR48 VSS 2 AR16 VSS 101</div> <div>AL48 VSS 3 V26 VSS 102</div> <div>BR47 VSS 4 V26 VSS 103</div> <div>AM17 VSS 5 V26 VSS 104</div> <div>AM47 VSS 6 V26 VSS 105</div> <div>AZ47 VSS 7 VSS 106</div> <div>AR47 VSS 8 VSS 107</div> <div>AD47 VSS 9 VSS 108</div> <div>AB47 VSS 10 VSS 109</div> <div>Y47 VSS 11 VSS 110</div> <div>T47 VSS 12 VSS 111</div> <div>RA7 VSS 13 VSS 112</div> <div>U47 VSS 14 VSS 113</div> <div>Q47 VSS 15 VSS 114</div> <div>DA46 VSS 16 VSS 115</div> <div>BA16 VSS 17 VSS 116</div> <div>AY46 VSS 18 VSS 117</div> <div>AV46 VSS 19 VSS 118</div> <div>AR46 VSS 20 VSS 119</div> <div>AM46 VSS 21 VSS 120</div> <div>V46 VSS 22 VSS 121</div> <div>PA6 VSS 23 VSS 122</div> <div>RA6 VSS 24 VSS 123</div> <div>HA6 VSS 25 VSS 124</div> <div>FA6 VSS 26 VSS 125</div> <div>BP44 VSS 27 VSS 126</div> <div>AB44 VSS 28 VSS 127</div> <div>AD44 VSS 29 VSS 128</div> <div>AA44 VSS 30 VSS 129</div> <div>T44 VSS 31 VSS 130</div> <div>DA4 VSS 32 VSS 131</div> <div>T44 VSS 33 VSS 132</div> <div>HA4 VSS 34 VSS 133</div> <div>BP43 VSS 35 VSS 134</div> <div>BC43 VSS 36 VSS 135</div> <div>AY43 VSS 37 VSS 136</div> <div>AV43 VSS 38 VSS 137</div> <div>AR43 VSS 39 VSS 138</div> <div>AM43 VSS 40 VSS 139</div> <div>C43 VSS 41 VSS 140</div> <div>RG42 VSS 42 VSS 141</div> <div>AY42 VSS 43 VSS 142</div> <div>AT42 VSS 44 VSS 143</div> <div>AM42 VSS 45 VSS 144</div> <div>AT42 VSS 46 VSS 145</div> <div>AR42 VSS 47 VSS 146</div> <div>HA2 VSS 48 VSS 147</div> <div>U42 VSS 49 VSS 148</div> <div>BP41 VSS 50 VSS 149</div> <div>AB41 VSS 51 VSS 150</div> <div>AM41 VSS 52 VSS 151</div> <div>AD41 VSS 53 VSS 152</div> <div>AA41 VSS 54 VSS 153</div> <div>Y41 VSS 55 VSS 154</div> <div>T41 VSS 56 VSS 155</div> <div>RA1 VSS 57 VSS 156</div> <div>HA1 VSS 58 VSS 157</div> <div>BP41 VSS 59 VSS 158</div> <div>GA1 VSS 60 VSS 159</div> <div>BA1 VSS 61 VSS 160</div> <div>RG40 VSS 62 VSS 161</div> <div>BB40 VSS 63 VSS 162</div> <div>AV40 VSS 64 VSS 163</div> <div>AM40 VSS 65 VSS 164</div> <div>HA0 VSS 66 VSS 165</div> <div>RA0 VSS 67 VSS 166</div> <div>AT19 VSS 68 VSS 167</div> <div>AM19 VSS 69 VSS 168</div> <div>AZ19 VSS 70 VSS 169</div> <div>AB19 VSS 71 VSS 170</div> <div>N19 VSS 72 VSS 171</div> <div>B19 VSS 73 VSS 172</div> <div>BB19 VSS 74 VSS 173</div> <div>BB19 VSS 75 VSS 174</div> <div>BC18 VSS 76 VSS 175</div> <div>BA18 VSS 77 VSS 176</div> <div>AU18 VSS 78 VSS 177</div> <div>AB18 VSS 79 VSS 178</div> <div>AD18 VSS 80 VSS 179</div> <div>AA18 VSS 81 VSS 180</div> <div>X18 VSS 82 VSS 181</div> <div>Y18 VSS 83 VSS 182</div> <div>T18 VSS 84 VSS 183</div> <div>Z18 VSS 85 VSS 184</div> <div>F18 VSS 86 VSS 185</div> <div>C18 VSS 87 VSS 186</div> <div>BP17 VSS 88 VSS 187</div> <div>BA17 VSS 89 VSS 188</div> <div>AM17 VSS 90 VSS 189</div> <div>AT17 VSS 91 VSS 190</div> <div>AM17 VSS 92 VSS 191</div> <div>AZ17 VSS 93 VSS 192</div> <div>H17 VSS 94 VSS 193</div> <div>C17 VSS 95 VSS 194</div> <div>BA16 VSS 96 VSS 195</div> <div>BD16 VSS 97 VSS 196</div> <div>AK15 VSS 98 VSS 197</div> <div>AU16 VSS 99 VSS 198</div> <div>ITL_CANTIGA_FCBGA_1329P</div>					<div>U23-10</div> <div>RG21 VSS 199</div> <div>L12 VSS 200</div> <div>AM21 VSS 201</div> <div>AG21 VSS 202</div> <div>AP21 VSS 203</div> <div>AM21 VSS 204</div> <div>AM21 VSS 205</div> <div>AE44 VSS 206</div> <div>AB21 VSS 207</div> <div>BA21 VSS 208</div> <div>RG21 VSS 209</div> <div>Y21 VSS 210</div> <div>GA21 VSS 211</div> <div>BC20 VSS 212</div> <div>BA20 VSS 213</div> <div>AT20 VSS 214</div> <div>AT20 VSS 215</div> <div>AT20 VSS 216</div> <div>AG20 VSS 217</div> <div>T20 VSS 218</div> <div>BA20 VSS 219</div> <div>F20 VSS 220</div> <div>F20 VSS 221</div> <div>AV21 VSS 222</div> <div>A20 VSS 223</div> <div>BP19 VSS 224</div> <div>AB19 VSS 225</div> <div>BC17 VSS 227</div> <div>AM17 VSS 228</div> <div>AE17 VSS 229</div> <div>BA17 VSS 230</div> <div>HA17 VSS 231</div> <div>HA17 VSS 232</div> <div>C17 VSS 233</div> <div>BA16 VSS 235</div> <div>AM16 VSS 237</div> <div>AM16 VSS 238</div> <div>AM16 VSS 239</div> <div>HA16 VSS 240</div> <div>HA16 VSS 241</div> <div>HA16 VSS 242</div> <div>BP15 VSS 243</div> <div>AC15 VSS 244</div> <div>HA15 VSS 245</div> <div>HA15 VSS 246</div> <div>BP14 VSS 247</div> <div>AA14 VSS 248</div> <div>C14 VSS 249</div> <div>BP13 VSS 250</div> <div>BC13 VSS 251</div> <div>BA13 VSS 252</div> <div>AM13 VSS 255</div> <div>AT13 VSS 256</div> <div>AB13 VSS 257</div> <div>HA13 VSS 258</div> <div>L13 VSS 259</div> <div>Y13 VSS 260</div> <div>HA13 VSS 261</div> <div>BP12 VSS 262</div> <div>AT12 VSS 263</div> <div>AT12 VSS 264</div> <div>AM12 VSS 265</div> <div>AA12 VSS 266</div> <div>Z12 VSS 267</div> <div>A22 VSS 268</div> <div>BP11 VSS 269</div> <div>BB11 VSS 270</div> <div>AT11 VSS 271</div> <div>AB11 VSS 272</div> <div>AB11 VSS 273</div> <div>T11 VSS 275</div> <div>HA11 VSS 276</div> <div>GA11 VSS 277</div> <div>C11 VSS 278</div> <div>AA11 VSS 279</div> <div>AT10 VSS 281</div> <div>AT10 VSS 282</div> <div>AT10 VSS 283</div> <div>AT10 VSS 284</div> <div>HA10 VSS 285</div> <div>BP2 VSS 286</div> <div>BA2 VSS 287</div> <div>BA2 VSS 288</div> <div>AM2 VSS 289</div> <div>AD2 VSS 290</div> <div>GA2 VSS 291</div> <div>BA2 VSS 292</div> <div>BB2 VSS 293</div> <div>BA2 VSS 294</div> <div>BA2 VSS 295</div> <div>AT2 VSS 296</div> <div>VSS 297</div> <div>Y2 VSS 298</div> <div>LA2 VSS 299</div> <div>BA2 VSS 300</div> <div>BA2 VSS 301</div> <div>AY7 VSS 302</div> <div>AU7 VSS 303</div> <div>AZ7 VSS 304</div> <div>AZ7 VSS 305</div> <div>AE7 VSS 306</div> <div>AA7 VSS 307</div> <div>HA7 VSS 308</div> <div>Y7 VSS 309</div> <div>BA6 VSS 310</div> <div>BA6 VSS 311</div> <div>AT6 VSS 312</div> <div>AT6 VSS 313</div> <div>AM6 VSS 314</div> <div>HA6 VSS 315</div> <div>CA6 VSS 316</div> <div>BA5 VSS 317</div> <div>AM5 VSS 318</div> <div>AD5 VSS 319</div> <div>Y5 VSS 320</div> <div>LA5 VSS 321</div> <div>BA5 VSS 322</div> <div>BA5 VSS 323</div> <div>BA5 VSS 324</div> <div>BA5 VSS 325</div> <div>BC3 VSS 327</div> <div>AV3 VSS 328</div> <div>AL3 VSS 329</div> <div>BA3 VSS 330</div> <div>BA3 VSS 331</div> <div>BA3 VSS 332</div> <div>BA2 VSS 333</div> <div>AM2 VSS 334</div> <div>AM2 VSS 335</div> <div>AM2 VSS 336</div> <div>AM2 VSS 337</div> <div>AT2 VSS 338</div> <div>AM2 VSS 339</div> <div>AM2 VSS 340</div> <div>AM2 VSS 341</div> <div>AM2 VSS 342</div> <div>AC2 VSS 343</div> <div>Y2 VSS 344</div> <div>HA2 VSS 345</div> <div>HA2 VSS 346</div> <div>AM1 VSS 347</div> <div>AA1 VSS 348</div> <div>HA1 VSS 349</div> <div>HA1 VSS 350</div> <div>U24 VSS 351</div> <div>U28 VSS 352</div> <div>U28 VSS 353</div> <div>U29 VSS 354</div> <div>AF12 VSS 355</div> <div>AB12 VSS 356</div> <div>V12 VSS 357</div> <div>AT10 VSS 358</div> <div>AM19 VSS 359</div> <div>AF19 VSS 360</div> <div>AM19 VSS 361</div> <div>U26 VSS 362</div> <div>U23 VSS 363</div> <div>AC19 VSS 364</div> <div>V20 VSS 365</div> <div>AC19 VSS 366</div> <div>AT17 VSS 367</div> <div>AA17 VSS 368</div> <div>U17 VSS 369</div> <div>VSS_SCB_VSS_NCTF</div> <div>VSS_SCB_1 VSS 370</div> <div>VSS_SCB_2 VSS 371</div> <div>VSS_SCB_3 VSS 372</div> <div>VSS_SCB_4 VSS 373</div> <div>VSS_SCB_5 VSS 374</div> <div>VSS_SCB_6 VSS 375</div> <div>VSS_SCB_7 VSS 376</div> <div>VSS_SCB_8 VSS 377</div> <div>VSS_SCB_9 VSS 378</div> <div>VSS_SCB_10 VSS 379</div> <div>VSS_SCB_11 VSS 380</div> <div>VSS_SCB_12 VSS 381</div> <div>VSS_SCB_13 VSS 382</div> <div>VSS_SCB_14 VSS 383</div> <div>VSS_SCB_15 VSS 384</div> <div>VSS_SCB_16 VSS 385</div> <div>BB48 VSS 386</div> <div>BA8 VSS 387</div> <div>C1 VSS 388</div> <div>B2 VSS 389</div> <div>BA3 VSS 390</div> <div>NC_26 VSS 391</div> <div>NC_27 VSS 392</div> <div>NC_28 VSS 393</div> <div>NC_29 VSS 394</div> <div>NC_30 VSS 395</div> <div>NC_31 VSS 396</div> <div>NC_32 VSS 397</div> <div>NC_33 VSS 398</div> <div>NC_34 VSS 399</div> <div>NC_35 VSS 400</div> <div>NC_36 VSS 401</div> <div>NC_37 VSS 402</div> <div>NC_38 VSS 403</div> <div>NC_39 VSS 404</div> <div>NC_40 VSS 405</div> <div>NC_41 VSS 406</div> <div>NC_42 VSS 407</div> <div>NC_43 VSS 408</div> <div>NC_44 VSS 409</div> <div>NC_45 VSS 410</div> <div>NC_46 VSS 411</div> <div>NC_47 VSS 412</div> <div>NC_48 VSS 413</div> <div>NC_49 VSS 414</div> <div>NC_50 VSS 415</div> <div>NC_51 VSS 416</div> <div>NC_52 VSS 417</div> <div>NC_53 VSS 418</div> <div>NC_54 VSS 419</div> <div>NC_55 VSS 420</div> <div>NC_56 VSS 421</div> <div>NC_57 VSS 422</div> <div>NC_58 VSS 423</div> <div>NC_59 VSS 424</div> <div>NC_60 VSS 425</div> <div>NC_61 VSS 426</div> <div>NC_62 VSS 427</div> <div>NC_63 VSS 428</div> <div>NC_64 VSS 429</div> <div>NC_65 VSS 430</div> <div>NC_66 VSS 431</div> <div>NC_67 VSS 432</div> <div>NC_68 VSS 433</div> <div>NC_69 VSS 434</div> <div>NC_70 VSS 435</div> <div>NC_71 VSS 436</div> <div>NC_72 VSS 437</div> <div>NC_73 VSS 438</div> <div>NC_74 VSS 439</div> <div>NC_75 VSS 440</div> <div>NC_76 VSS 441</div> <div>NC_77 VSS 442</div> <div>NC_78 VSS 443</div> <div>NC_79 VSS 444</div> <div>NC_80 VSS 445</div> <div>NC_81 VSS 446</div> <div>NC_82 VSS 447</div> <div>NC_83 VSS 448</div> <div>NC_84 VSS 449</div> <div>NC_85 VSS 450</div> <div>NC_86 VSS 451</div> <div>NC_87 VSS 452</div> <div>NC_88 VSS 453</div> <div>NC_89 VSS 454</div> <div>NC_90 VSS 455</div> <div>NC_91 VSS 456</div> <div>NC_92 VSS 457</div> <div>NC_93 VSS 458</div> <div>NC_94 VSS 459</div> <div>NC_95 VSS 460</div> <div>NC_96 VSS 461</div> <div>NC_97 VSS 462</div> <div>NC_98 VSS 463</div> <div>NC_99 VSS 464</div> <div>NC_100 VSS 465</div> <div>NC_101 VSS 466</div> <div>NC_102 VSS 467</div> <div>NC_103 VSS 468</div> <div>NC_104 VSS 469</div> <div>NC_105 VSS 470</div> <div>NC_106 VSS 471</div> <div>NC_107 VSS 472</div> <div>NC_108 VSS 473</div> <div>NC_109 VSS 474</div> <div>NC_110 VSS 475</div> <div>NC_111 VSS 476</div> <div>NC_112 VSS 477</div> <div>NC_113 VSS 478</div> <div>NC_114 VSS 479</div> <div>NC_115 VSS 480</div> <div>NC_116 VSS 481</div> <div>NC_117 VSS 482</div> <div>NC_118 VSS 483</div> <div>NC_119 VSS 484</div> <div>NC_120 VSS 485</div> <div>NC_121 VSS 486</div> <div>NC_122 VSS 487</div> <div>NC_123 VSS 488</div> <div>NC_124 VSS 489</div> <div>NC_125 VSS 490</div> <div>NC_126 VSS 491</div> <div>NC_127 VSS 492</div> <div>NC_128 VSS 493</div> <div>NC_129 VSS 494</div> <div>NC_130 VSS 495</div> <div>NC_131 VSS 496</div> <div>NC_132 VSS 497</div> <div>NC_133 VSS 498</div> <div>NC_134 VSS 499</div> <div>NC_135 VSS 500</div> <div>NC_136 VSS 501</div> <div>NC_137 VSS 502</div> <div>NC_138 VSS 503</div> <div>NC_139 VSS 504</div> <div>NC_140 VSS 505</div> <div>NC_141 VSS 506</div> <div>NC_142 VSS 507</div> <div>NC_143 VSS 508</div> <div>NC_144 VSS 509</div> <div>NC_145 VSS 510</div> <div>NC_146 VSS 511</div> <div>NC_147 VSS 512</div> <div>NC_148 VSS 513</div> <div>NC_149 VSS 514</div> <div>NC_150 VSS 515</div> <div>NC_151 VSS 516</div> <div>NC_152 VSS 517</div> <div>NC_153 VSS 518</div> <div>NC_154 VSS 519</div> <div>NC_155 VSS 520</div> <div>NC_156 VSS 521</div> <div>NC_157 VSS 522</div> <div>NC_158 VSS 523</div> <div>NC_159 VSS 524</div> <div>NC_160 VSS 525</div> <div>NC_161 VSS 526</div> <div>NC_162 VSS 527</div> <div>NC_163 VSS 528</div> <div>NC_164 VSS 529</div> <div>NC_165 VSS 530</div> <div>NC_166 VSS 531</div> <div>NC_167 VSS 532</div> <div>NC_168 VSS 533</div> <div>NC_169 VSS 534</div> <div>NC_170 VSS 535</div> <div>NC_171 VSS 536</div> <div>NC_172 VSS 537</div> <div>NC_173 VSS 538</div> <div>NC_174 VSS 539</div> <div>NC_175 VSS 540</div> <div>NC_176 VSS 541</div> <div>NC_177 VSS 542</div> <div>NC_178 VSS 543</div> <div>NC_179 VSS 544</div> <div>NC_180 VSS 545</div> <div>NC_181 VSS 546</div> <div>NC_182 VSS 547</div> <div>NC_183 VSS 548</div> <div>NC_184 VSS 549</div> <div>NC_185 VSS 550</div> <div>NC_186 VSS 551</div> <div>NC_187 VSS 552</div> <div>NC_188 VSS 553</div> <div>NC_189 VSS 554</div> <div>NC_190 VSS 555</div> <div>NC_191 VSS 556</div> <div>NC_192 VSS 557</div> <div>NC_193 VSS 558</div> <div>NC_194 VSS 559</div> <div>NC_195 VSS 560</div> <div>NC_196 VSS 561</div> <div>NC_197 VSS 562</div> <div>NC_198 VSS 563</div> <div>NC_199 VSS 564</div> <div>NC_200 VSS 565</div> <div>NC_201 VSS 566</div> <div>NC_202 VSS 567</div> <div>NC_203 VSS 568</div> <div>NC_204 VSS 569</div> <div>NC_205 VSS 570</div> <div>NC_206 VSS 571</div> <div>NC_207 VSS 572</div> <div>NC_208 VSS 573</div> <div>NC_209 VSS 574</div> <div>NC_210 VSS 575</div> <div>NC_211 VSS 576</div> <div>NC_212 VSS 577</div> <div>NC_213 VSS 578</div> <div>NC_214 VSS 579</div> <div>NC_215 VSS 580</div> <div>NC_216 VSS 581</div> <div>NC_217 VSS 582</div> <div>NC_218 VSS 583</div> <div>NC_219 VSS 584</div> <div>NC_220 VSS 585</div> <div>NC_221 VSS 586</div> <div>NC_222 VSS 587</div> <div>NC_223 VSS 588</div> <div>NC_224 VSS 589</div> <div>NC_225 VSS 590</div> <div>NC_226 VSS 591</div> <div>NC_227 VSS 592</div> <div>NC_228 VSS 593</div> <div>NC_229 VSS 594</div> <div>NC_230 VSS 595</div> <div>NC_231 VSS 596</div> <div>NC_232 VSS 597</div> <div>NC_233 VSS 598</div> <div>NC_234 VSS 599</div> <div>NC_235 VSS 600</div> <div>NC_236 VSS 601</div> <div>NC_237 VSS 602</div> <div>NC_238 VSS 603</div> <div>NC_239 VSS 604</div> <div>NC_240 VSS 605</div> <div>NC_241 VSS 606</div> <div>NC_242 VSS 607</div> <div>NC_243 VSS 608</div> <div>NC_244 VSS 609</div> <div>NC_245 VSS 610</div> <div>NC_246 VSS 611</div> <div>NC_247 VSS 612</div> <div>NC_248 VSS 613</div> <div>NC_249 VSS 614</div> <div>NC_250 VSS 615</div> <div>NC_251 VSS 616</div> <div>NC_252 VSS 617</div> <div>NC_253 VSS 618</div> <div>NC_254 VSS 619</div> <div>NC_255 VSS 620</div> <div>NC_256 VSS 621</div> <div>NC_257 VSS 622</div> <div>NC_258 VSS 623</div> <div>NC_259 VSS 624</div> <div>NC_260 VSS 625</div> <div>NC_261 VSS 626</div> <div>NC_262 VSS 627</div> <div>NC_263 VSS 628</div> <div>NC_264 VSS 629</div> <div>NC_265 VSS 630</div> <div>NC_266 VSS 631</div> <div>NC_267 VSS 632</div> <div>NC_268 VSS 633</div> <div>NC_269 VSS 634</div> <div>NC_270 VSS 635</div> <div>NC_271 VSS 636</div> <div>NC_272 VSS 637</div> <div>NC_273 VSS 638</div> <div>NC_274 VSS 639</div> <div>NC_275 VSS 640</div> <div>NC_276 VSS 641</div> <div>NC_277 VSS 642</div> <div>NC_278 VSS 643</div> <div>NC_279 VSS 644</div> <div>NC_280 VSS 645</div> <div>NC_281 VSS 646</div> <div>NC_282 VSS 647</div> <div>NC_283 VSS 648</div> <div>NC_284 VSS 649</div> <div>NC_285 VSS 650</div> <div>NC_286 VSS 651</div> <div>NC_287 VSS 652</div> <div>NC_288 VSS 653</div> <div>NC_289 VSS 654</div> <div>NC_290 VSS 655</div> <div>NC_291 VSS 656</div> <div>NC_292 VSS 657</div> <div>NC_293 VSS 658</div> <div>NC_294 VSS 659</div> <div>NC_295 VSS 660</div> <div>NC_296 VSS 661</div> <div>NC_297 VSS 662</div> <div>NC_298 VSS 663</div> <div>NC_299 VSS 664</div> <div>NC_300 VSS 665</div> <div>NC_301 VSS 666</div> <div>NC_302 VSS 667</div> <div>NC_303 VSS 668</div> <div>NC_304 VSS 669</div> <div>NC_305 VSS 670</div> <div>NC_306 VSS 671</div> <div>NC_307 VSS 672</div> <div>NC_308 VSS 673</div> <div>NC_309 VSS 674</div> <div>NC_310 VSS 675</div> <div>NC_311 VSS 676</div> <div>NC_312 VSS 677</div> <div>NC_313 VSS 678</div> <div>NC_314 VSS 679</div> <div>NC_315 VSS 680</div> <div>NC_316 VSS 681</div> <div>NC_317 VSS 682</div> <div>NC_318 VSS 683</div> <div>NC_319 VSS 684</div> <div>NC_320 VSS 685</div> <div>NC_321 VSS 686</div> <div>NC_322 VSS 687</div> <div>NC_323 VSS 688</div> <div>NC_324 VSS 689</div> <div>NC_325 VSS 690</div> <div>NC_326 VSS 691</div> <div>NC_327 VSS 692</div> <div>NC_328 VSS 693</div> <div>NC_329 VSS 694</div> <div>NC_330 VSS 695</div> <div>NC_331 VSS 696</div> <div>NC_332 VSS 697</div> <div>NC_333 VSS 698</div> <div>NC_334 VSS 699</div> <div>NC_335 VSS 700</div> <div>NC_336 VSS 701</div> <div>NC_337 VSS 702</div> <div>NC_338 VSS 703</div> <div>NC_339 VSS 704</div> <div>NC_340 VSS 705</div> <div>NC_341 VSS 706</div> <div>NC_342 VSS 707</div> <div>NC_343 VSS 708</div> <div>NC_344 VSS 709</div> <div>NC_345 VSS 710</div> <div>NC_346 VSS 711</div> <div>NC_347 VSS 712</div> <div>NC_348 VSS 713</div> <div>NC_349 VSS 714</div> <div>NC_350 VSS 715</div> <div>NC_351 VSS 716</div> <div>NC_352 VSS 717</div> <div>NC_353 VSS 718</div> <div>NC_354 VSS 719</div> <div>NC_355 VSS 720</div> <div>NC_356 VSS 721</div> <div>NC_357 VSS 722</div> <div>NC_358 VSS 723</div> <div>NC_359 VSS 724</div> <div>NC_360 VSS 725</div> <div>NC_361 VSS 726</div> <div>NC_362 VSS 727</div> <div>NC_363 VSS 728</div> <div>NC_364 VSS 729</div> <div>NC_365 VSS 730</div> <div>NC_366 VSS 731</div> <div>NC_367 VSS 732</div> <div>NC_368 VSS 733</div> <div>NC_369 VSS 734</div> <div>NC_370 VSS 735</div> <div>NC_371 VSS 736</div> <div>NC_372 VSS 737</div> <div>NC_373 VSS 738</div> <div>NC_374 VSS 739</div> <div>NC_375 VSS 740</div> <div>NC_376 VSS 741</div> <div>NC_377 VSS 742</div> <div>NC_378 VSS 743</div> <div>NC_379 VSS 744</div> <div>NC_380 VSS 745</div> <div>NC_381 VSS 746</div> <div>NC_382 VSS 747</div> <div>NC_383 VSS 748</div> <div>NC_384 VSS 749</div> <div>NC_385 VSS 750</div> <div>NC_386 VSS 751</div> <div>NC_387 VSS 752</div> <div>NC_388 VSS 753</div> <div>NC_389 VSS 754</div> <div>NC_390 VSS 755</div> <div>NC_391 VSS 756</div> <div>NC_392 VSS 757</div> <div>NC_393 VSS 758</div> <div>NC_394 VSS 759</div> <div>NC_395 VSS 760</div> <div>NC_396 VSS 761</div> <div>NC_397 VSS 762</div> <div>NC_398 VSS 763</div> <div>NC_399 VSS 764</div> <div>NC_400 VSS 765</div> <div>NC_401 VSS 766</div> <div>NC_402 VSS 767</div> <div>NC_403 VSS 768</div> <div>NC_404 VSS 769</div> <div>NC_405 VSS 770</div> <div>NC_406 VSS 771</div> <div>NC_407 VSS 772</div> <div>NC_408 VSS 773</div> <div>NC_409 VSS 774</div> <div>NC_410 VSS 775</div> <div>NC_411 VSS 776</div> <div>NC_412 VSS 777</div> <div>NC_413 VSS 778</div> <div>NC_414 VSS 779</div> <div>NC_415 VSS 780</div> <div>NC_416 VSS 781</div> <div>NC_417 VSS 782</div> <div>NC_418 VSS 783</div> <div>NC_419 VSS 784</div> <div>NC_420 VSS 785</div> <div>NC_421 VSS 786</div> <div>NC_422 VSS 787</div> <div>NC_423 VSS 788</div> <div>NC_424 VSS 789</div> <div>NC_425 VSS 790</div> <div>NC_426 VSS 791</div> <div>NC_427 VSS 792</div> <div>NC_428 VSS 793</div> <div>NC_429 VSS 794</div> <div>NC_430 VSS 795</div> <div>NC_431 VSS 796</div> <div>NC_432 VSS 797</div> <div>NC_433 VSS 798</div> <div>NC_434 VSS 799</div> <div>NC_435 VSS 800</div> <div>NC_436 VSS 801</div> <div>NC_437 VSS 802</div> <div>NC_438 VSS 803</div> <div>NC_439 VSS 804</div> <div>NC_440 VSS 805</div> <div>NC_441 VSS 806</div> <div>NC_442 VSS 807</div> <div>NC_443 VSS 808</div> <div>NC_444 VSS 809</div> <div>NC_445 VSS 810</div> <div>NC_446 VSS 811</div> <div>NC_447 VSS 812</div> <div>NC_448 VSS 813</div> <div>NC_449 VSS 814</div> <div>NC_450 VSS 815</div> <div>NC_451 VSS 816</div> <div>NC_452 VSS 817</div> <div>NC_453 VSS 818</div> <div>NC_454 VSS 819</div> <div>NC_455 VSS 820</div> <div>NC_456 VSS 821</div> <div>NC_457 VSS 822</div> <div>NC_458 VSS 823</div> <div>NC_459 VSS 824</div> <div>NC_460 VSS 825</div> <div>NC_461 VSS 826</div> <div>NC_462 VSS 827</div> <div>NC_463 VSS 828</div> <div>NC_464 VSS 829</div> <div>NC_465 VSS 830</div> <div>NC_466 VSS 831</div> <div>NC_467 VSS 832</div> <div>NC_468 VSS 833</div> <div>NC_469 VSS 834</div> <div>NC_470 VSS 835</div> <div>NC_471 VSS 836</div> <div>NC_472 VSS 837</div> <div>NC_473 VSS 838</div> <div>NC_474 VSS 839</div> <div>NC_475 VSS 840</div> <div>NC_476 VSS 841</div> <div>NC_477 VSS 842</div> <div>NC_478 VSS 843</div> <div>NC_479 VSS 844</div> <div>NC_480 VSS 845</div> <div>NC_481 VSS 846</div> <div>NC_482 VSS 847</div> <div>NC_483 VSS 848</div> <div>NC_484 VSS 849</div> <div>NC_485 VSS 850</div> <div>NC_486 VSS 851</div> <div>NC_487 VSS 852</div> <div>NC_488 VSS 853</div> <div>NC_489 VSS 854</div> <div>NC_490 VSS 855</div> <div>NC_491 VSS 856</div> <div>NC_492 VSS 857</div> <div>NC_493 VSS 858</div> <div>NC_494 VSS 859</div> <div>NC_495 VSS 860</div> <div>NC_496 VSS 861</div> <div>NC_497 VSS 862</div> <div>NC_498 VSS 863</div> <div>NC_499 VSS 864</div> <div>NC_500 VSS 865</div> <div>NC_501 VSS 866</div> <div>NC_502 VSS 867</div> <div>NC_503 VSS 868</div> <div>NC_504 VSS 869</div> <div>NC_505 VSS 870</div> <div>NC_506 VSS 871</div> <div>NC_507 VSS 872</div> <div>NC_508 VSS 873</div> <div>NC_509 VSS 874</div> <div>NC_510 VSS 875</div> <div>NC_511 VSS 876</div> <div>NC_512 VSS 877</div> <div>NC_513 VSS 878</div> <div>NC_514 VSS 879</div> <div>NC_515 VSS 880</div> <div>NC_516 VSS 881</div> <	

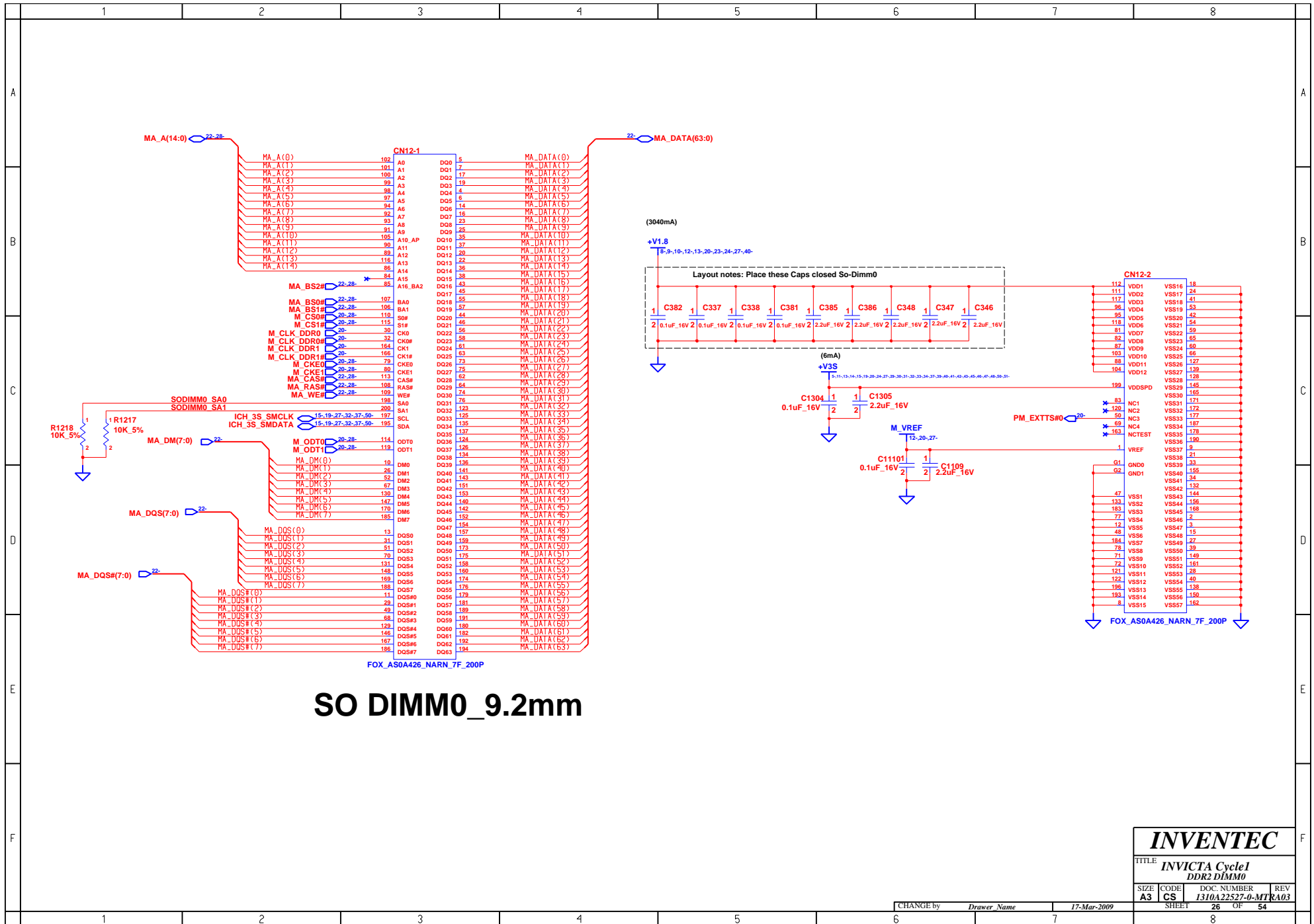

**INVENTEC**

TITLE: INVICTA Cycle1  
DDR2 DIMM0

SIZE	CODE	DOC. NUMBER	REV
A3	CS	1310A22527-0-MT	RA03

CHANGE by: Drawer Name 17-Mar-2009

SHEET 26 OF 54

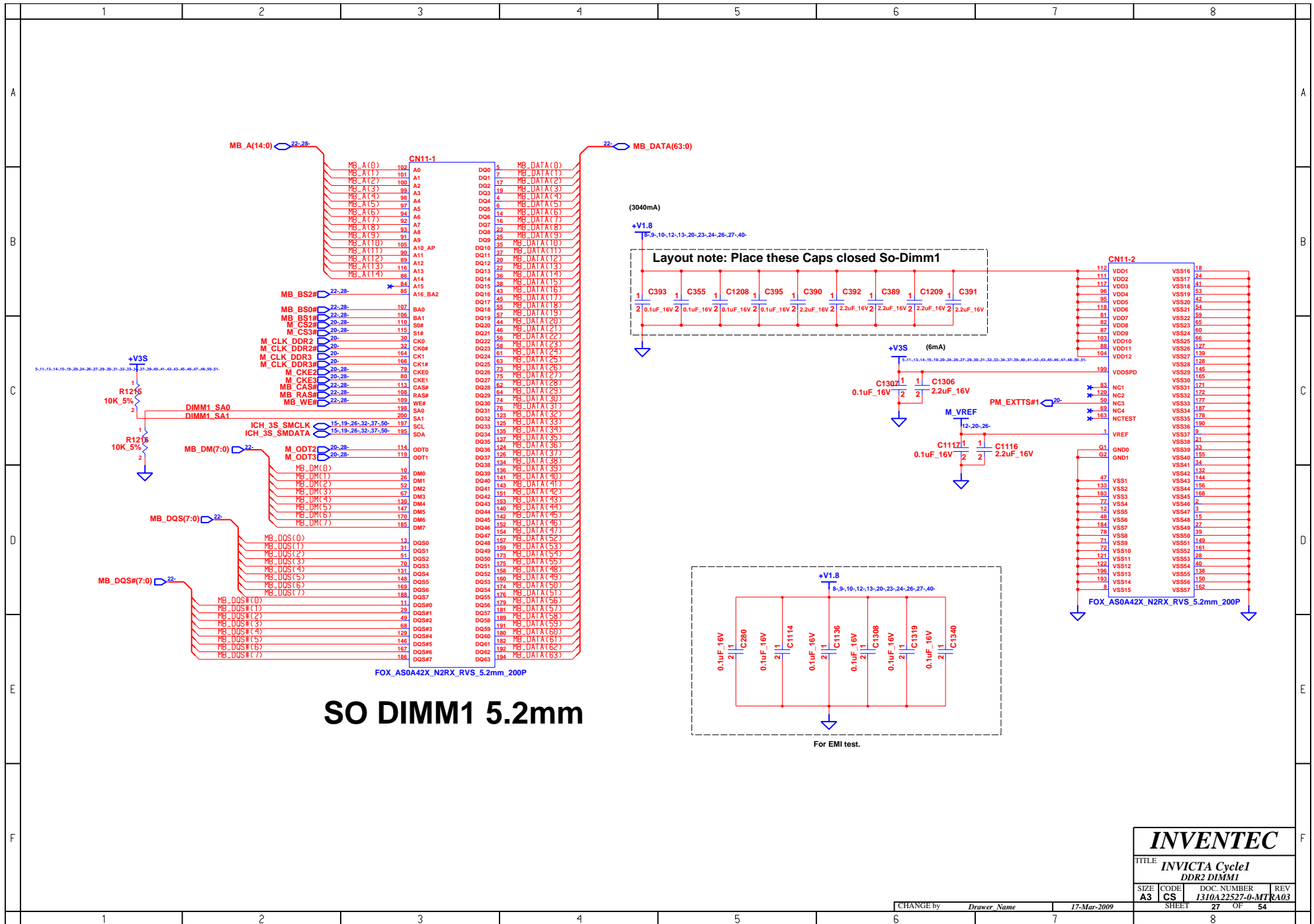

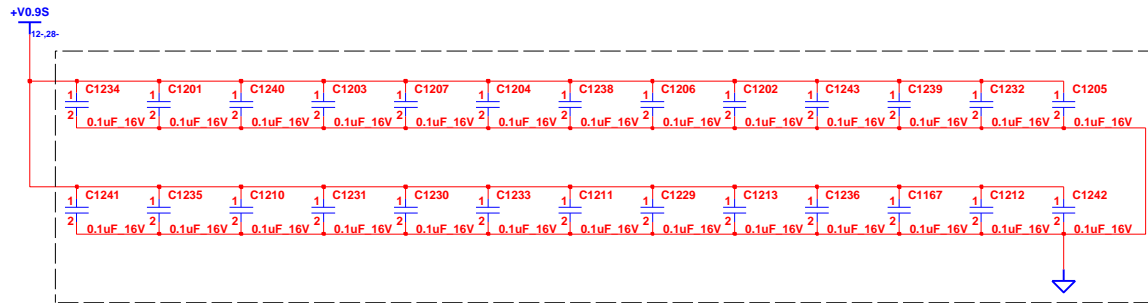

Layout notes : Place one Cap close to every 2 pull up resistor terminated to +V0.9S.

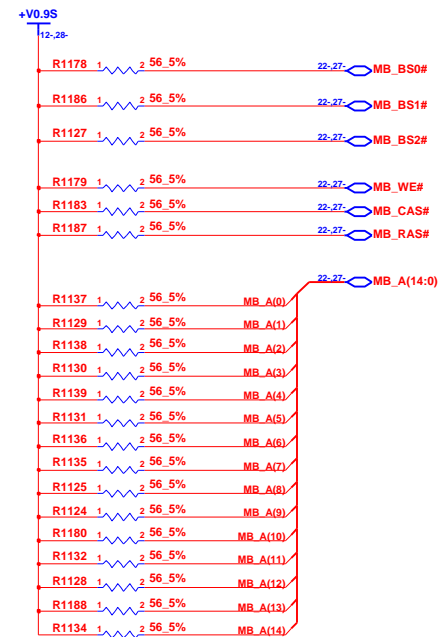
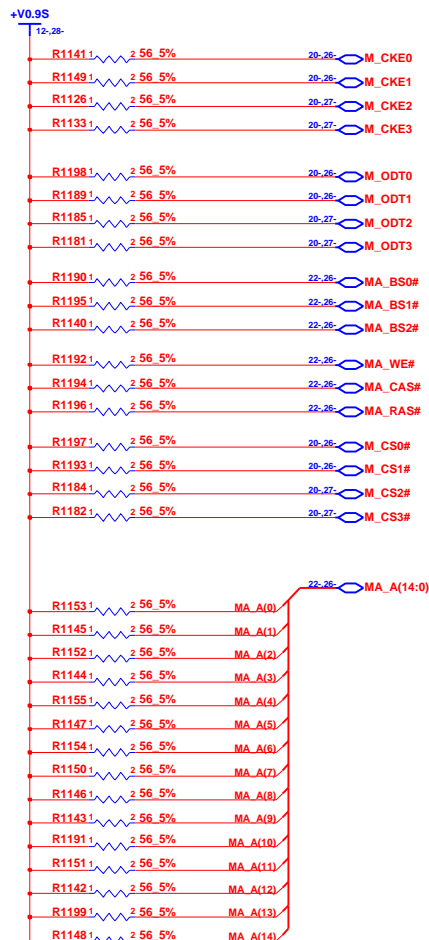

INVENTEC			
TITLE INVICTA Cycle1 DDR2 termination			
SIZE A3	CODE CS	DOC. NUMBER I310A22527-0-MTR	REV A03
CHANGE by Drawer Name		27-Sep-2003	
SHEET 28		OF 54	

Close to VGA CONN.

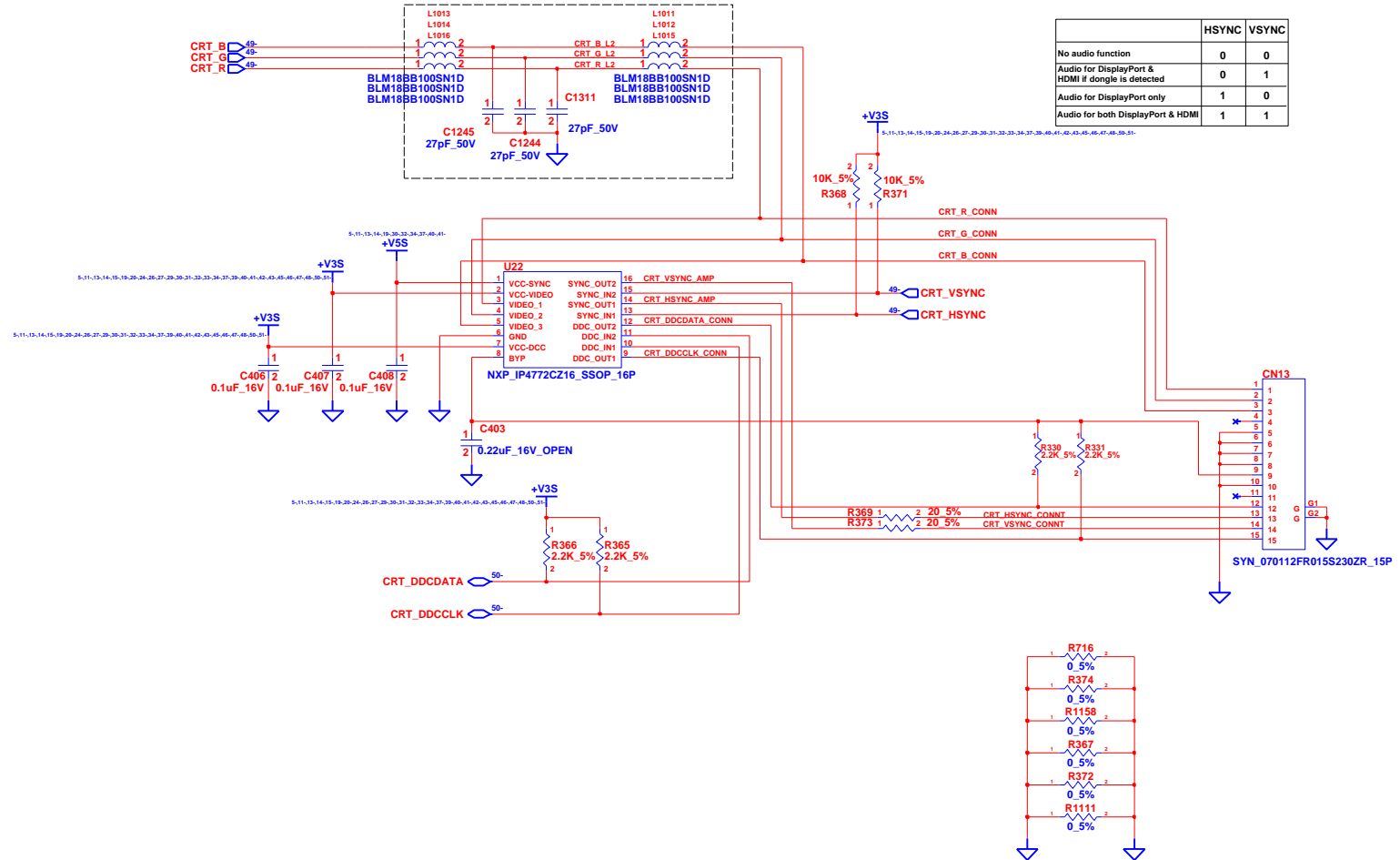

INVENTEC			
TITLE INVICTA Cycle1 VGA CONN			
SIZE A3	CODE CS	DOC. NUMBER I310A22527-0-MTR	REV A03
CHANGE by Drawer Name		17-Mar-2009	
SHEET		29	OF 54

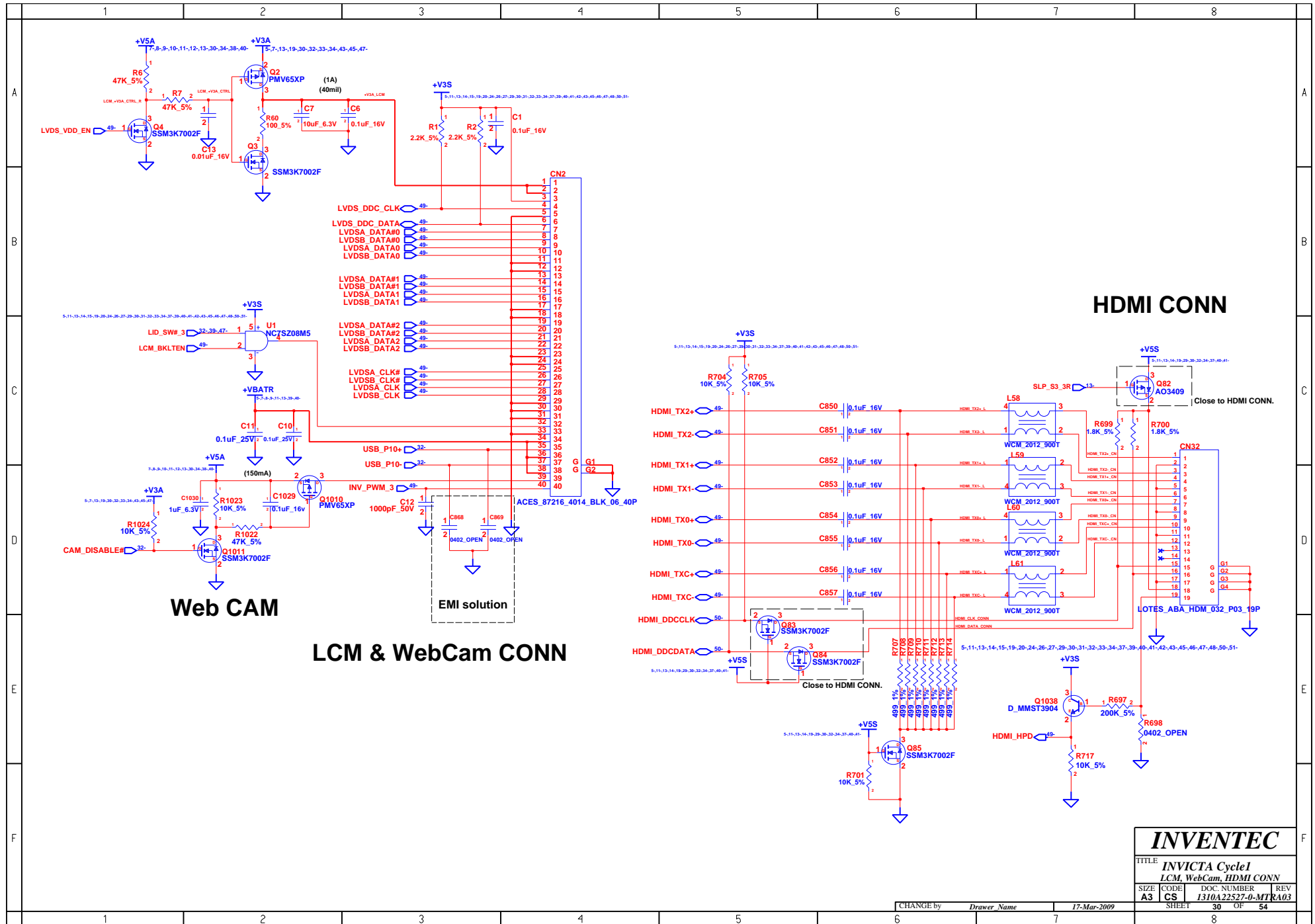

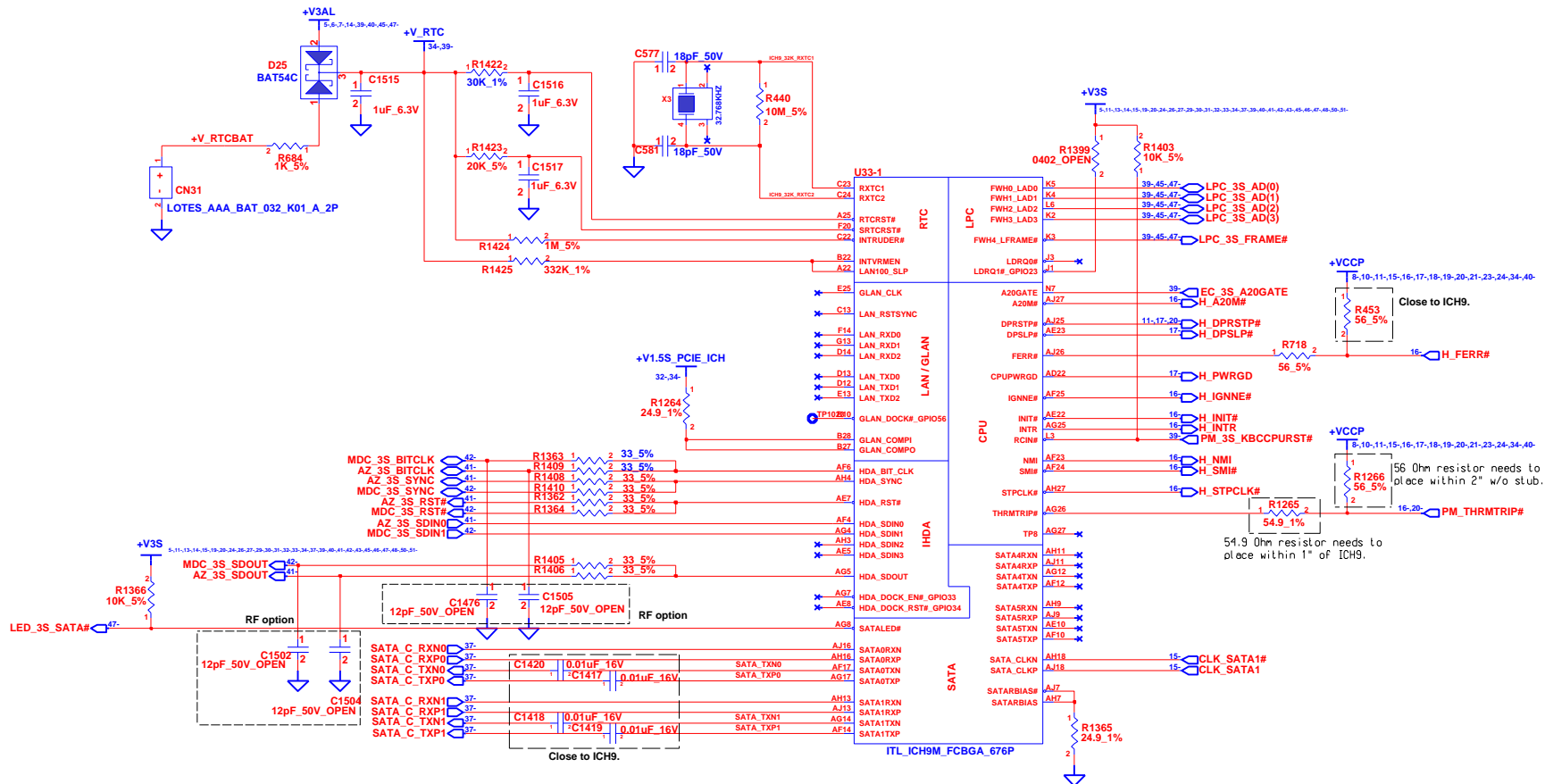

**INVENTEC**

TITLE  
INVICTA Cycle1  
S/B ICH9-1

SIZE	CODE	DOC. NUMBER	REV
A3	CS	1310A22527-0-MTR	A03

CHANGE by: Drawer Name 17-Mar-2009

SHEET 31 OF 54











# PWR SW B/B CONN

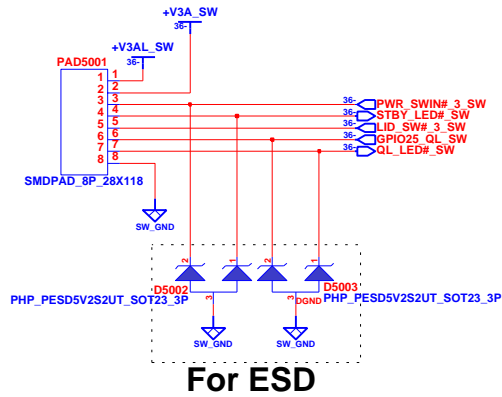

# Power Button

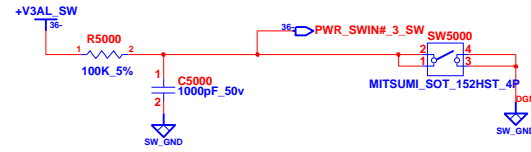

# Quick Look Button

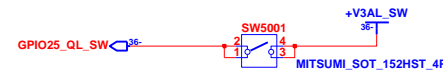

# LID Switch

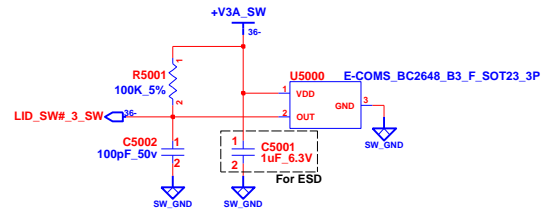

# Quick Look LED

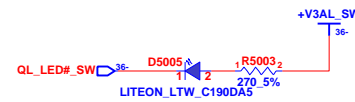

# Power / Standby LED

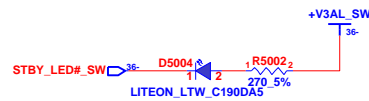

# Power & LID Switch Board

INVENTEC			
TITLE INVICTA Cycle1 PWR, LID, APP SW/Bs			
SIZE A3	CODE CS	DOC. NUMBER I310A22527-0-MTR	REV A03
CHANGE by Drawer Name		17-Mar-2009	
SHEET		36	OF 54

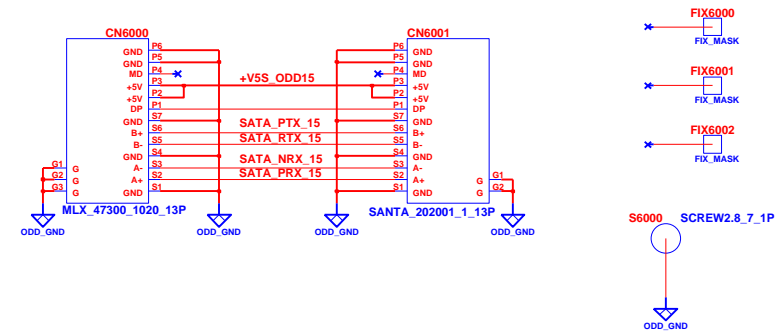
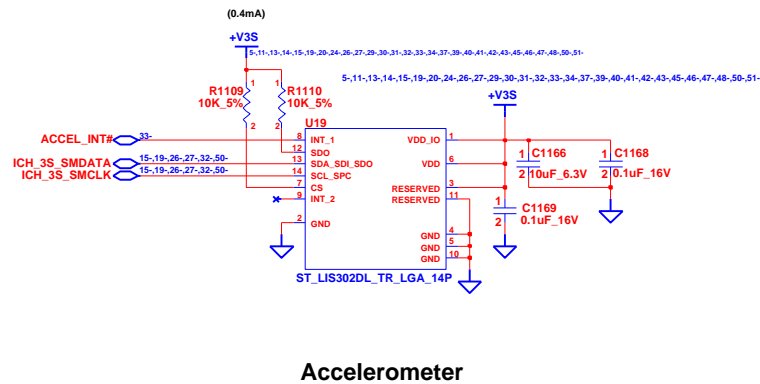
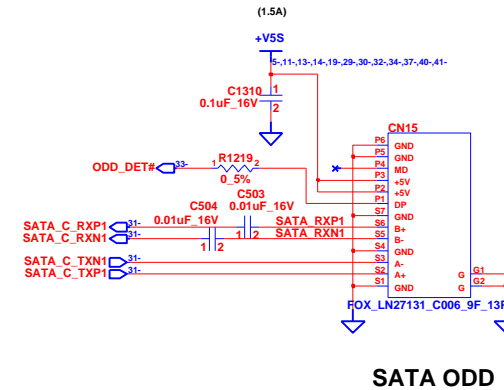
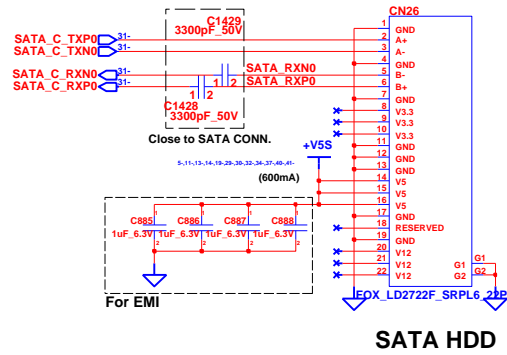

INVENTEC			
TITLE			
INVICTA Cycle1			
HDD & ODD CONN & Accelerometer & 15" ODD EXT/B			
SIZE	CODE	DOC NUMBER	REV
A3	CS	1310A22527-0-MTR	A03
CHANGE by		Drawer Name	17-Mar-2009
SHEET		37	OF 54

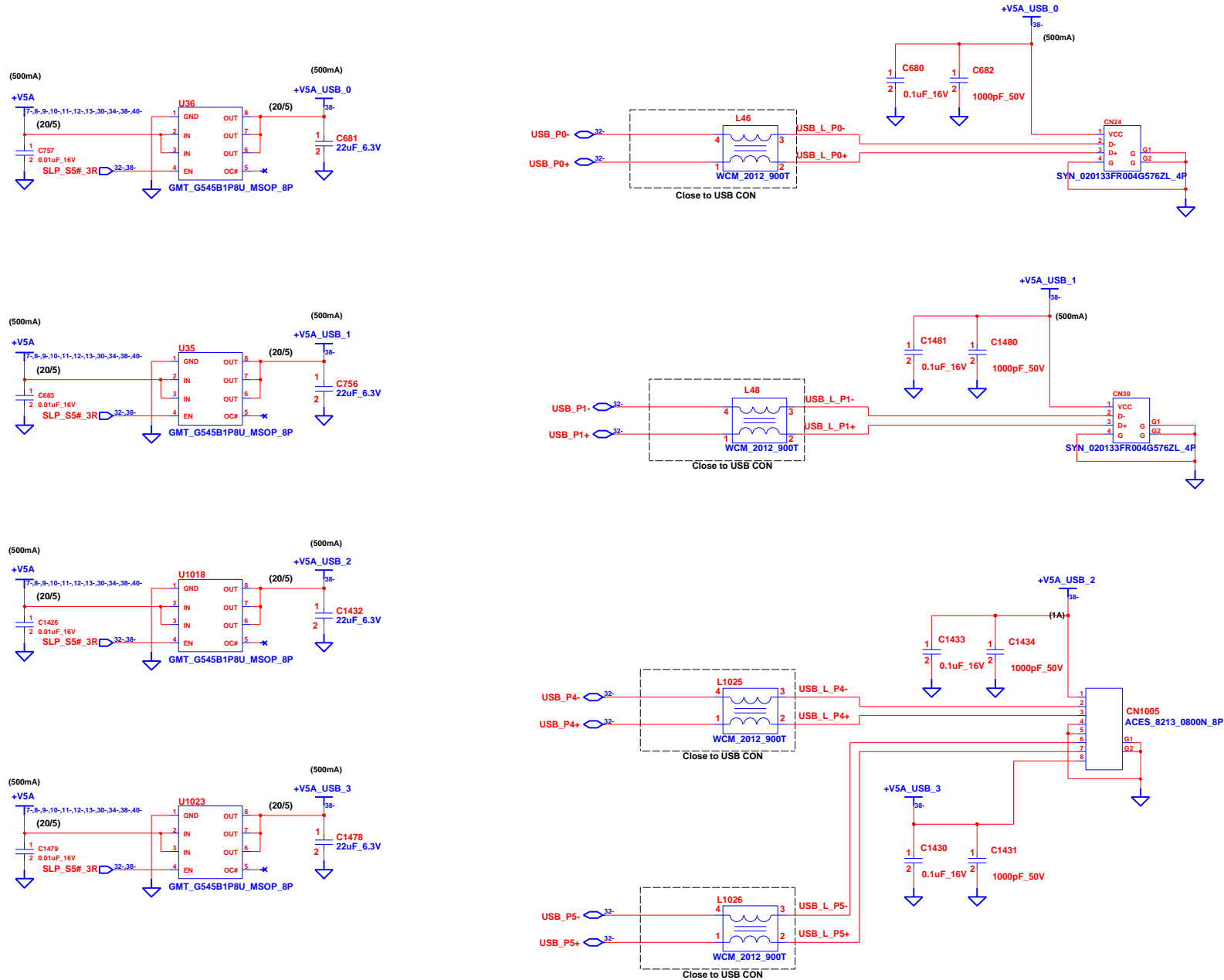

INVENTEC			
TITLE: INVICTA Cycle1 USB CONN			
SIZE: A3	CODE: CS	DOC. NUMBER: 1310A22527-0-MTR	REV: A03
CHANGE by: Drawer Name		17-Mar-2009	
SHEET: 38		OF: 54	







	Install TPA6045	Install TPA6041
TPA6045	6019B0621901	NI
TPA6041	NI	6019B0386401
Q74	7002	NI
R624	10K	NI
R625	NI	0

TITLE			
<b>INVICTA Cycle1</b> <i>Audio CODEC &amp; Earphone &amp; Speaker</i>			
SIZE	CODE	DOC. NUMBER	REV
<b>A3</b>	<b>CS</b>	<b>1310A22527-0-MTR</b>	<b>A03</b>
SHEET		41	OF 54

1 2 3 4 5 6 7 8

A

B

C

D

E

F

A

B

C

D

E

F

1 2 3 4 5 6 7 8

## MIC Jack

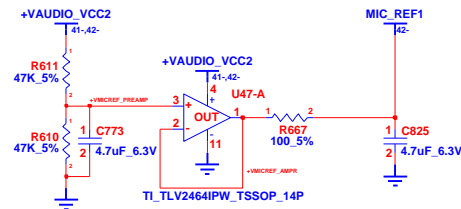
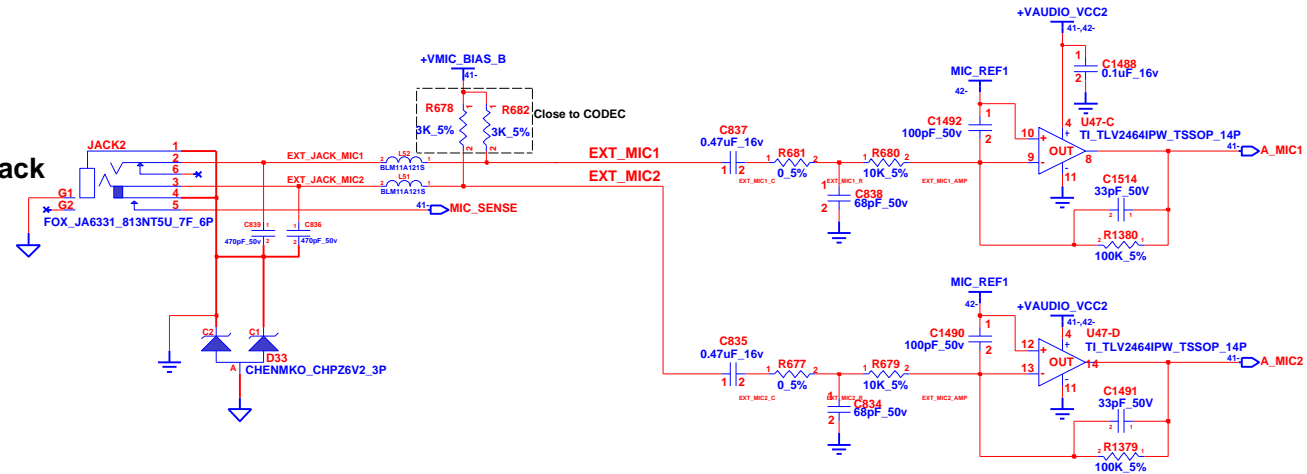

## Internal MIC

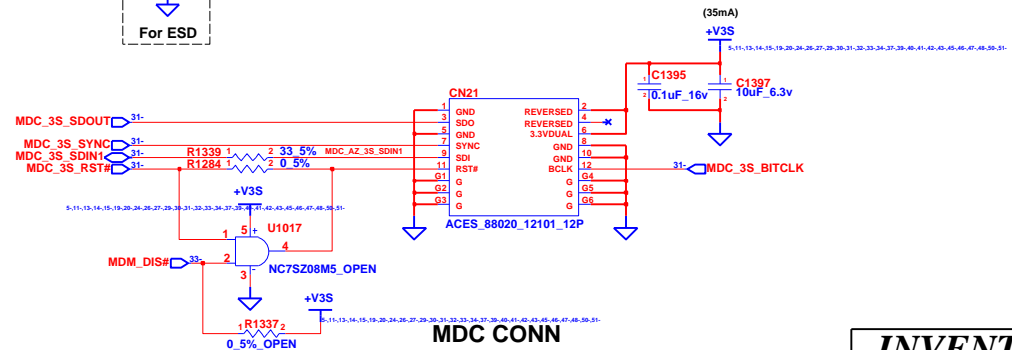
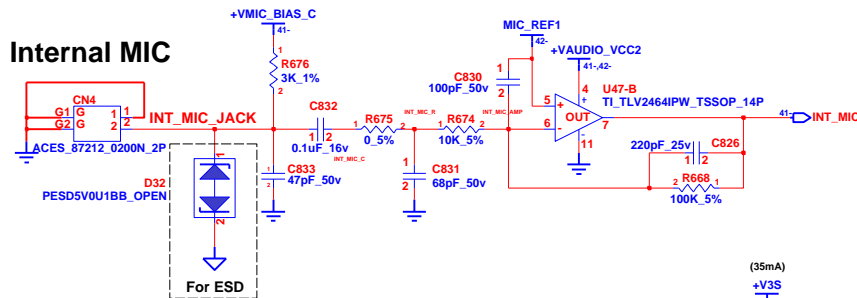

**INVENTEC**

TITLE: INVICTA Cycle1			
Audio MIC & MDC CONN			
SIZE: A3	CODE: CS	DOC. NUMBER: I310A22527-0-MTR	REV: A03
SHEET: 42		OF: 54	

CHANGE by: Drawer Name 17-Mar-2009



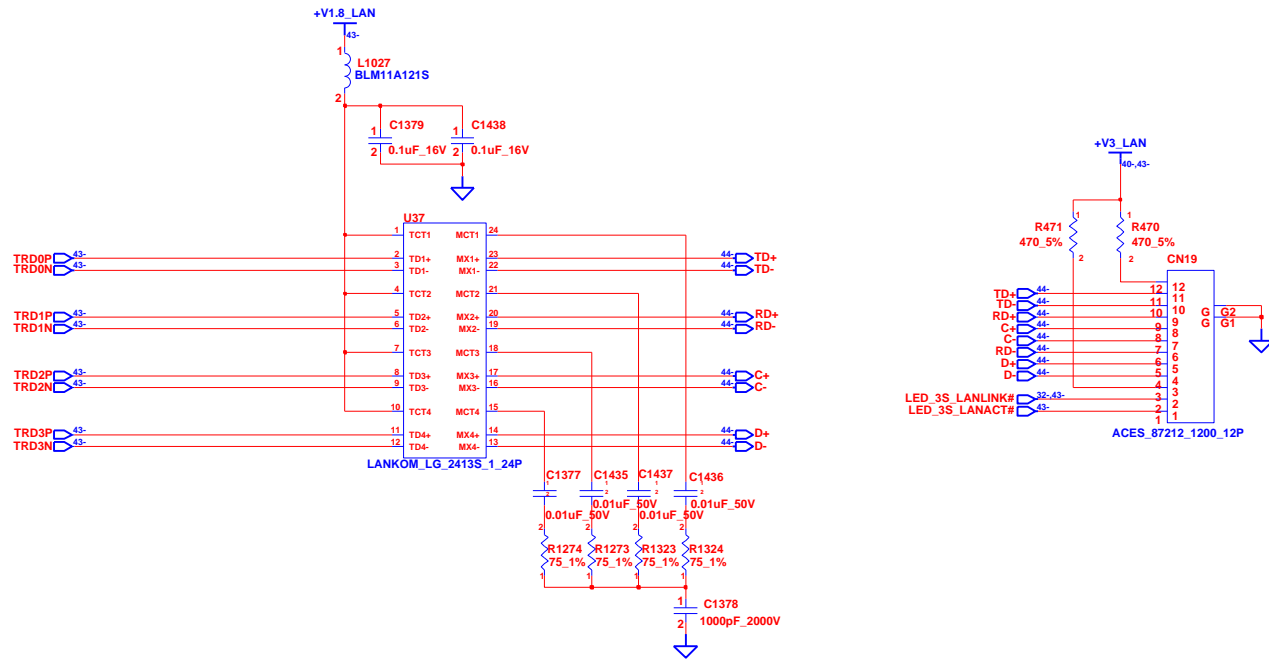

INVENTEC			
TITLE: INVICTA Cycle1 Magnetic & RJ45 CONN			
SIZE A3	CODE CS	DOC. NUMBER I310A22527-0-MTR	REV A03
CHANGE by: Drawer Name		17-Mar-2009	
SHEET 44		OF 54	

# MINI Card-WWAN

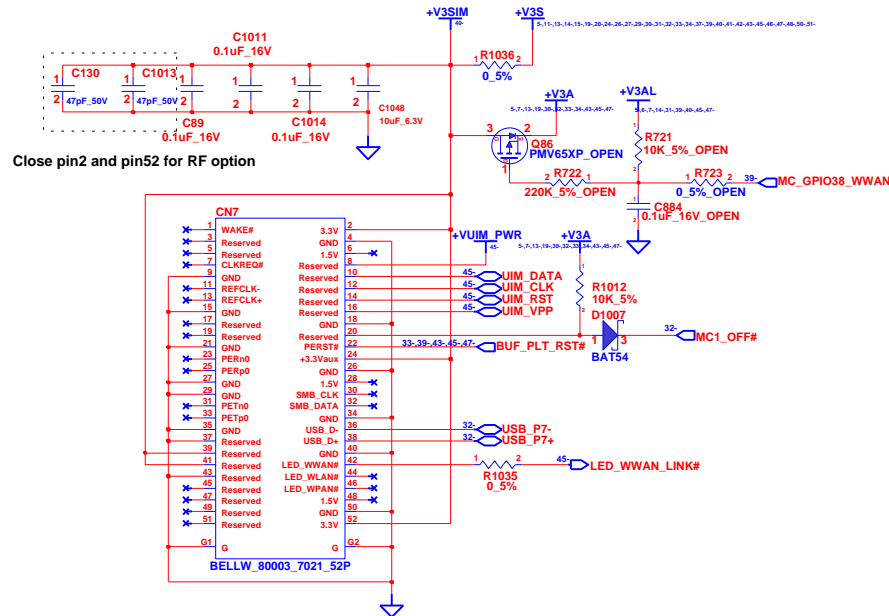

# SIM Card B2B MB side CONN

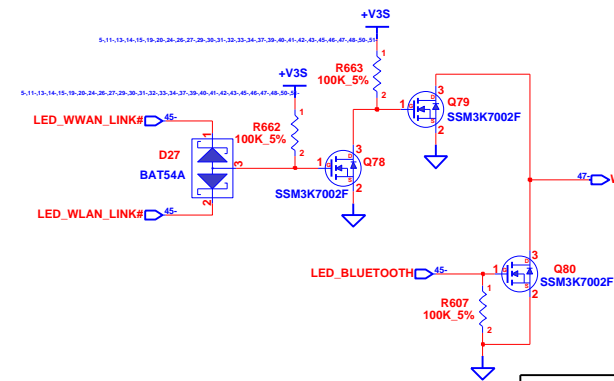
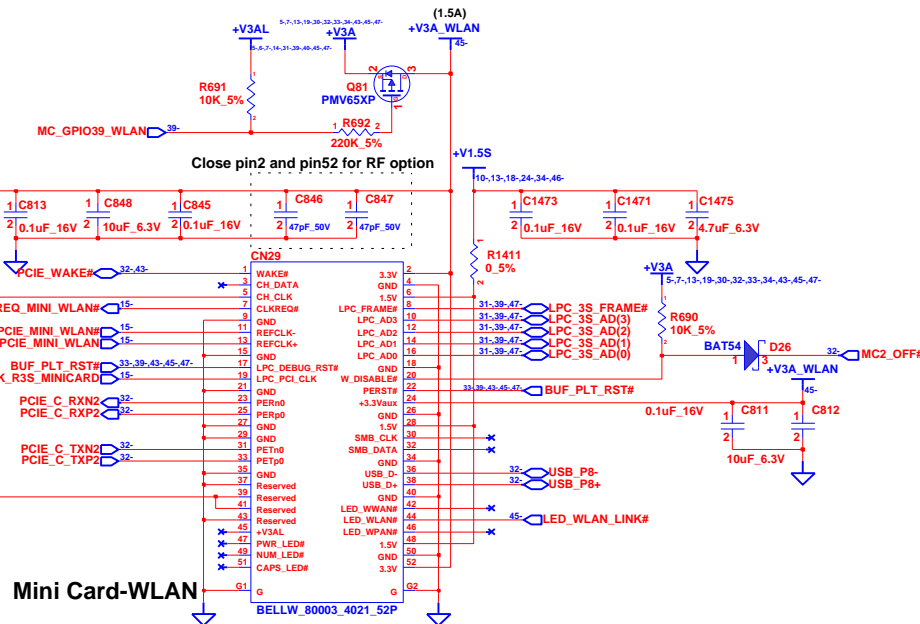
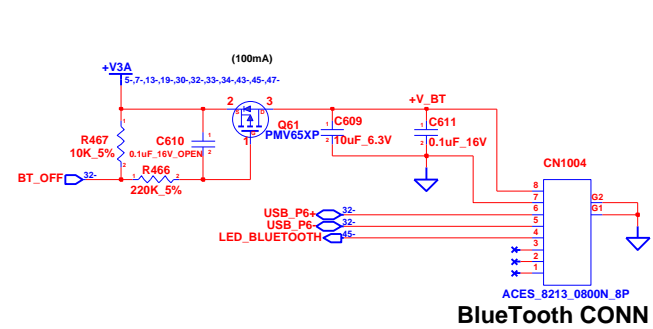

# Mini Card-WLAN

**INVENTEC**

TITLE INVICTA Cycle1 Mini Card (WLAN/WWAN) / BT			
SIZE A3	CODE CS	DOC. NUMBER I310A22527-0-MTR	REV A03
SHEET		45	OF 54

CHANGE by: Drawer Name 17-Mar-2009

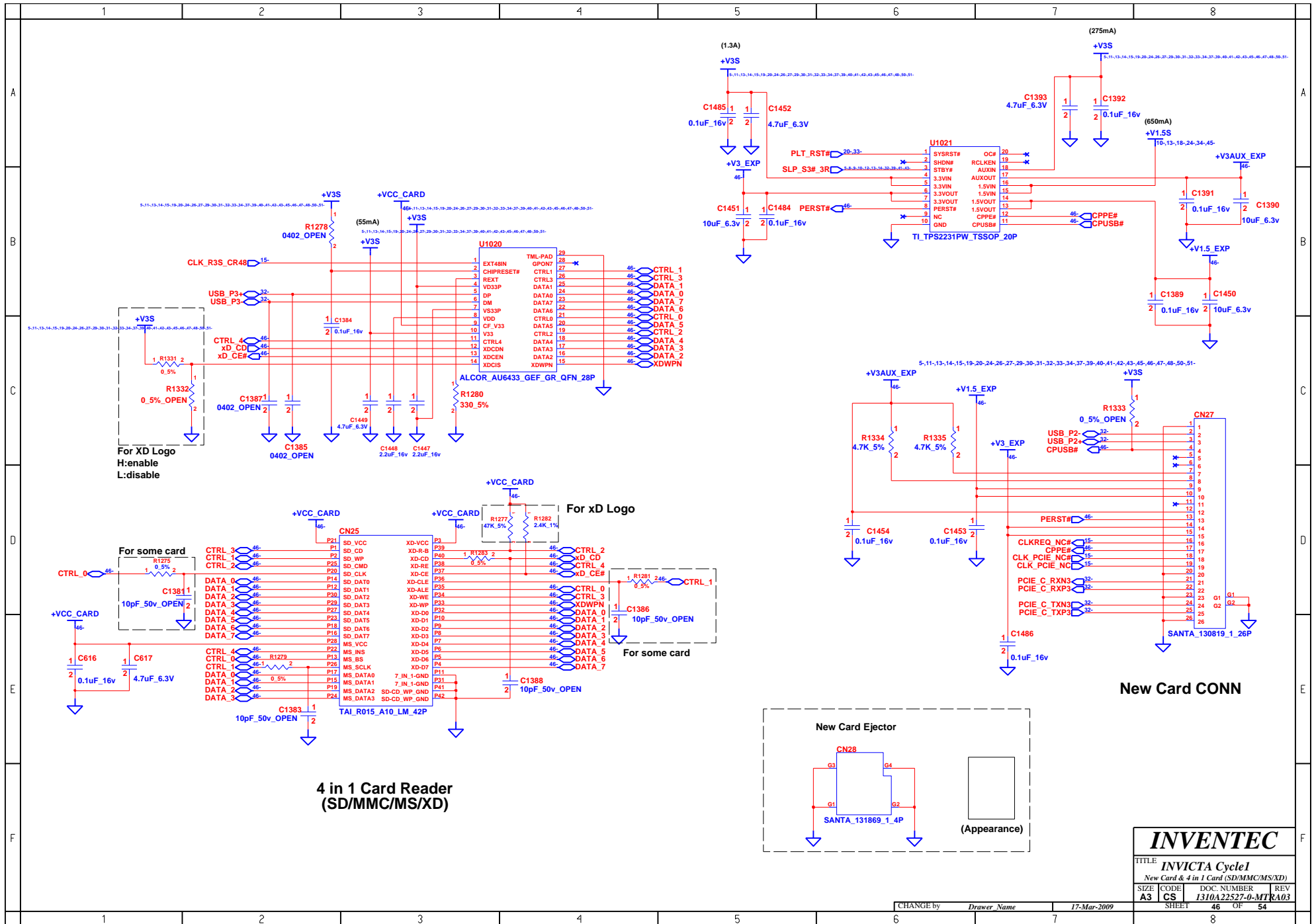

INVENTEC			
TITLE: INVICTA Cycle1			
New Card & 4 in 1 Card (SD/MMC/MS/XD)			
SIZE: A3	CODE: CS	DOC. NUMBER: I310A22527-0-MTR	REV: A03
CHANGE by: Drawer Name		17-Mar-2009	
SHEET: 46		OF: 54	



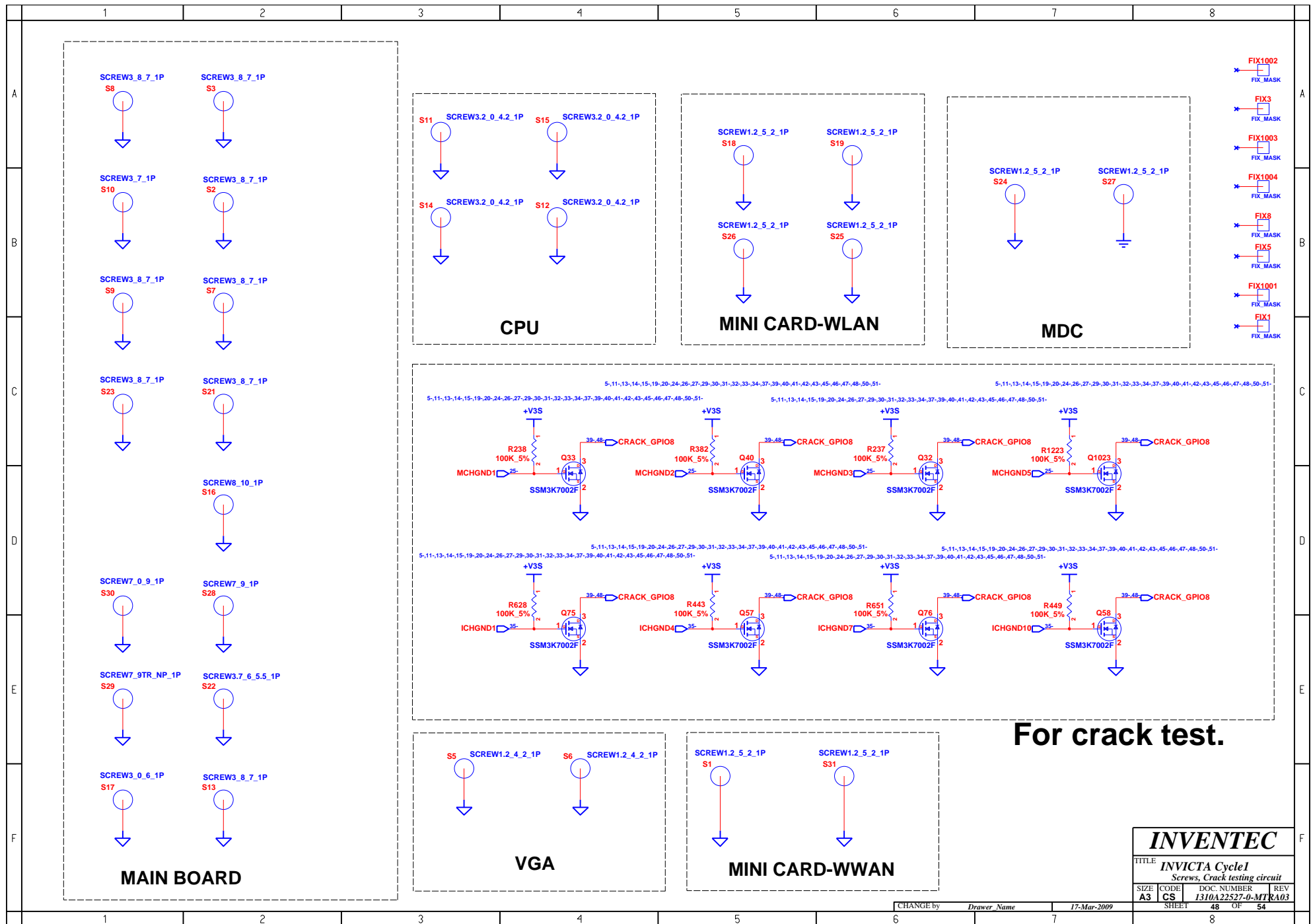



STRAPS	PIN	Description of default settings	
TX_PWRS_ENB	GPIO0	PCIe full TX output swing.	1
TX_DEEMPH_EN	GPIO1	PCIe transmitter de-emphasis enabled.	1
BIF_DEBUG_ACCESS	GPIO4	Debug signals muxed out.	0
ROMIDCFG(0:3)	GPIO[11:13,9]	Memory aperture type	X X X X

X = DESIGN DEPENDANT

0 = DO NOT INSTALL RESISTOR

1 = INSTALL 10K RESISTOR

Table 1

GPIO_13	GPIO_12	GPIO_11	For DIS-GDDR2
0	0	1	512MB/256MB memory aperture (Default)
1	1	0	reserved

POW_SW1	POW_SW0	+VDD_CORE
0	0	1.0V
0	1	0.95V
1	0	0.9V

Table 2

For DIS-VRAM DDR2				
MEM_ID3	MEM_ID2	MEM_ID1	MEM_ID0	vendor
0	0	0	1	Samsung (512MB)
0	0	1	0	Qimonda (512MB)
0	0	1	1	Hynix (512MB) (Default)

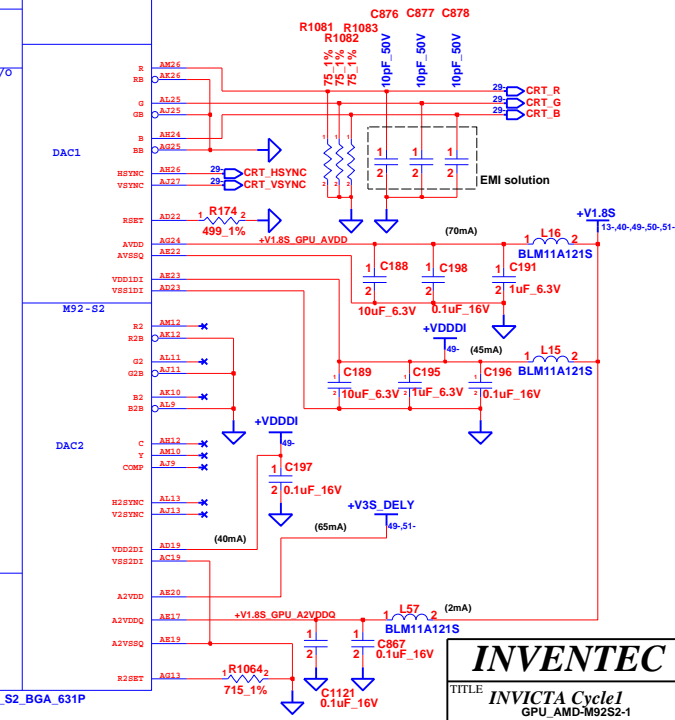
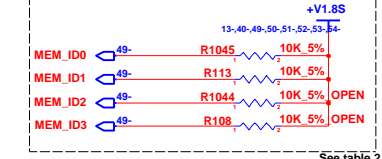
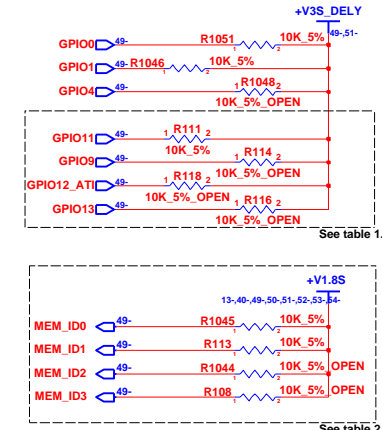
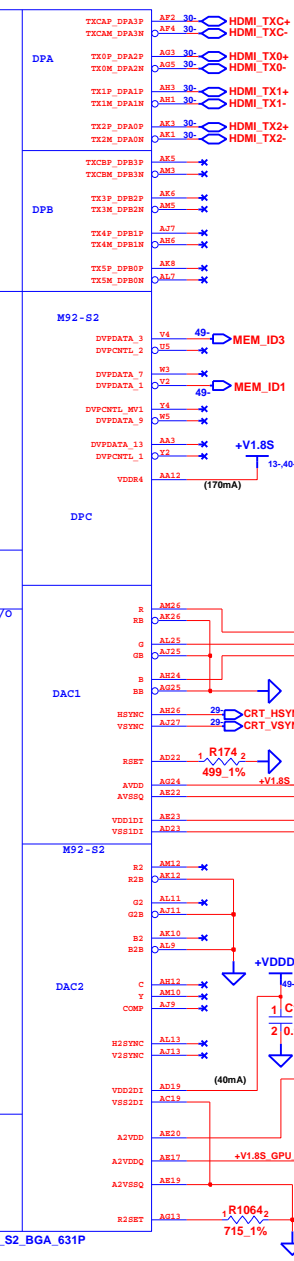
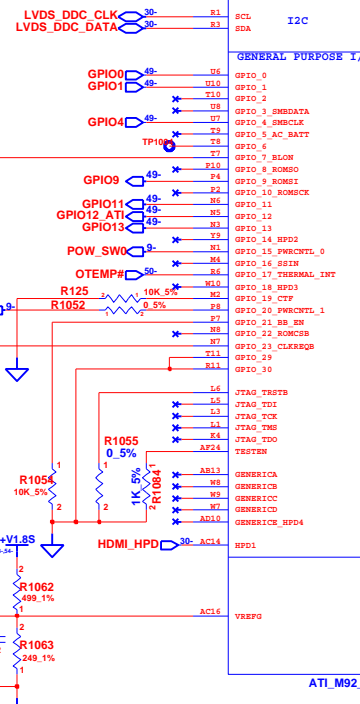
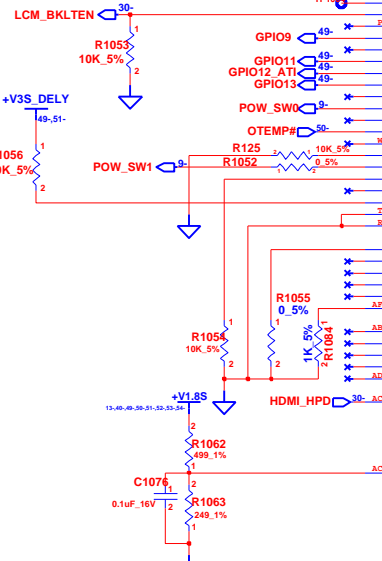
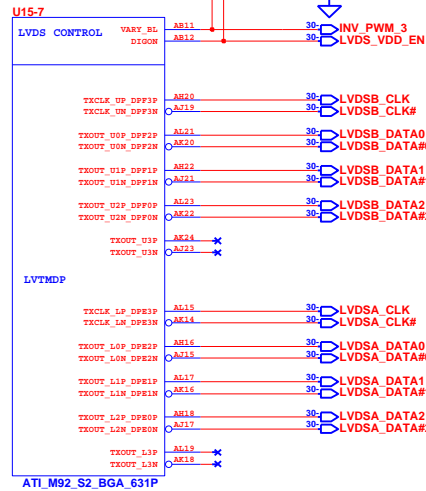

INVENTEC			
TITLE: INVICTA Cycle1 GPU_AMD-M92S2-1			
SIZE: A3	CODE: CS	DOC. NUMBER: I310A22527-0-MTR	REV: A03
SHEET: 49		OF: 54	

CHANGE by: Drawer Name 17-Mar-2009





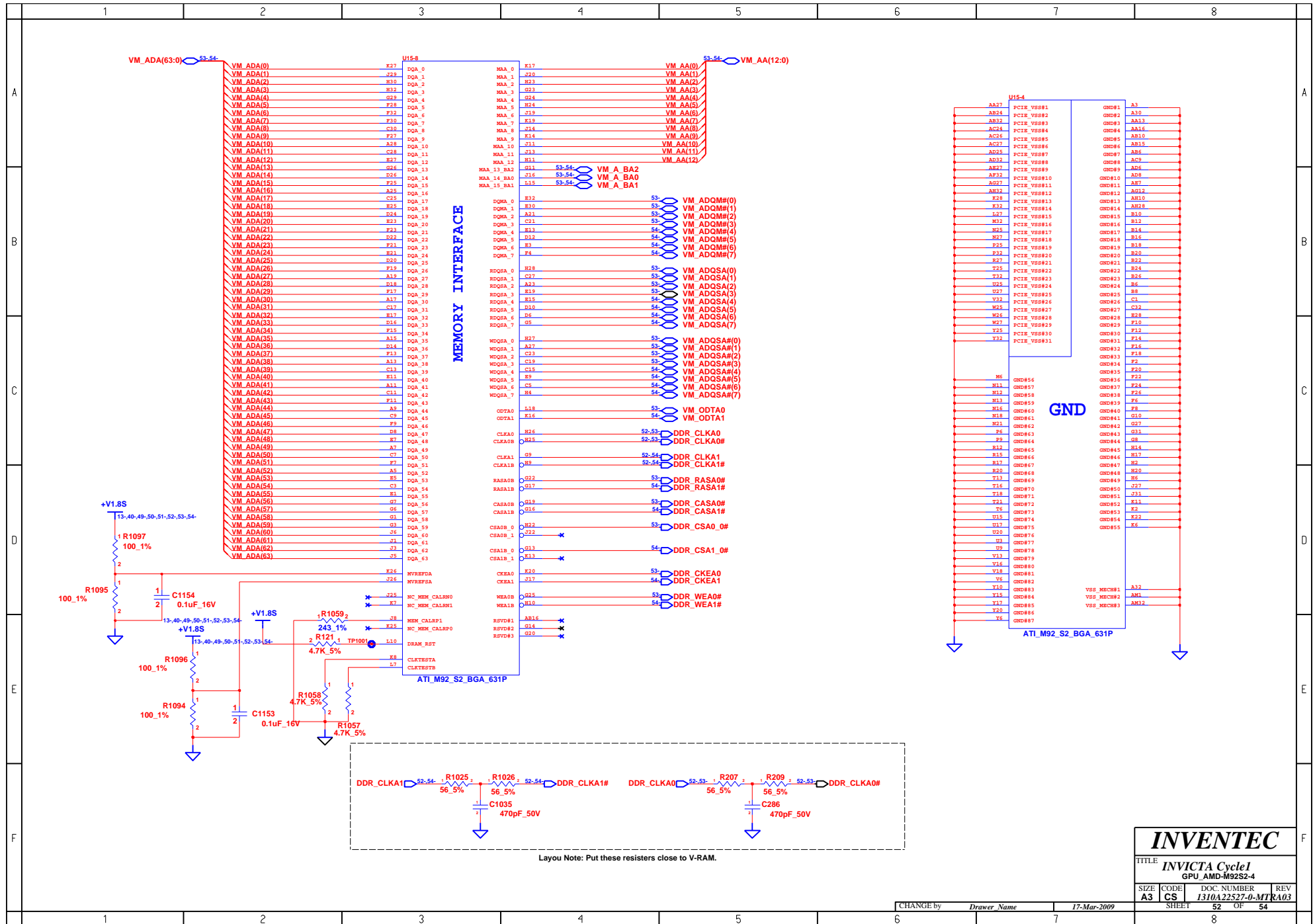

**INVENTEC**

TITLE INVICTA Cycle1 GPU_AMD-M92S2-4			
SIZE A3	CODE CS	DOC. NUMBER I310A22527-0-MTR	REV A03
SHEET 52		OF 54	

CHANGE by: Drawer Name 17-Mar-2009



1 2 3 4 5 6 7 8

A

B

C

D

E

F

A

B

C

D

E

F

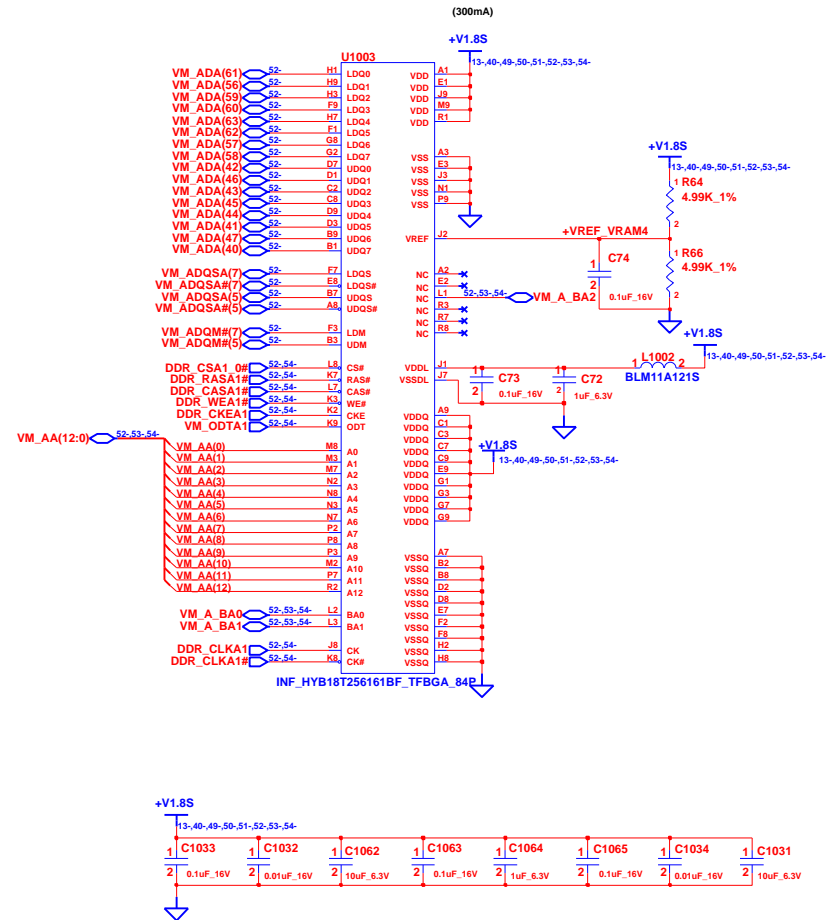
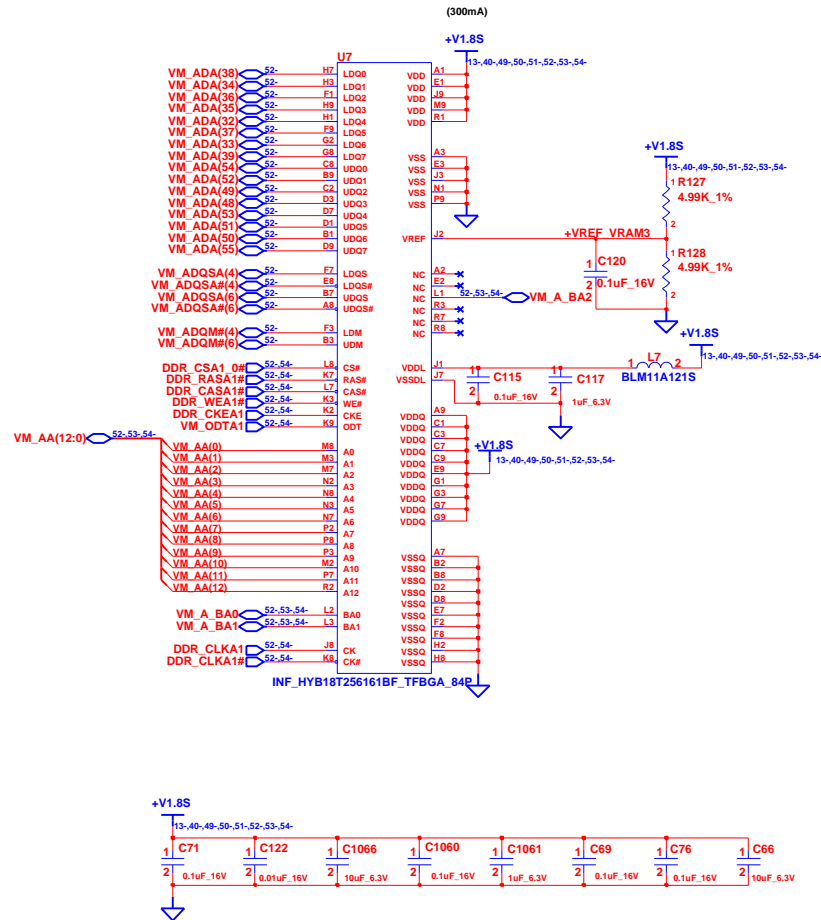

INVENTEC

TITLE  
INVICTA Cycle1  
Video RAM (DDR2) -2

SIZE CODE DOC. NUMBER REV  
A3 CS 1310A22527-0-MTR A03

CHANGE by Drawer Name 17-Mar-2009

SHEET 54 OF 54

1 2 3 4 5 6 7 8