

**Rotterdam 10AR**

**PreMP BUILD**

**2009.04.06**

INVENTEC			
TITLE Rotterdam 10AR			
SIZE A3	CODE CS	DOC. NUMBER I310A22508-0-MTRAXI	REV 1
SHEET		1	OF 66

CHANGE by *Drawer Name* 6-Apr-2009

# TABLE OF CONTENTS

## PAGE

1. COVER PAGE
2. INDEX
3. BLOCK DIAGRAM
4. POWER SEQUENCE BLOCK
5. PCB
6. SYSTEM POWER
7. SYSTEM POWER
8. SYSTEM POWER
9. SYSTEM POWER
10. SYSTEM POWER
11. SYSTEM POWER
12. SYSTEM POWER
13. SYSTEM POWER
14. SUPER I/O(KBC)
15. CIR(BLANK)
16. K/B & TP/B CONN
17. FAN & THERMAL
18. LAN
19. RJ45 & TRANSFORMER
20. AUDIO CODEC
21. AMP & MIC & HP
22. MDC
23. Display Port(BLANK)
24. LCM
25. RGB CONN
26. CEC
27. HDMI CONN
28. EXPRESS CARD CONN
29. CARDBUS CONN
30. CARDBUS CONN

## PAGE

31. MEM CARD READER & 1394 CONN
32. SATA HDD & ODD
33. E-SATA
34. USB CONN
35. BLUE TOOTH
36. CAMERA
37. FINGERPRINT(BLANK)
38. FELICA(BLANK)
39. FM(BLANK)
40. WLAN
41. 3G(BLANK)
42. WUSB(BLANK)
43. 3D Seneor(BLANK)
44. KILL SW
45. LID SW
46. LED
47. CONNECTOR
48. CLOCK GENERATOR
49. DDR2 DIMM0
50. DDR2 DIMM1
51. DDR DAMPING
52. CPU 1
53. CPU 2
54. CPU 3
55. CPU 4
56. N/B 1
57. N/B 2
58. N/B 3
59. N/B 4
60. S/B 1

## PAGE

61. S/B 2
62. S/B 3
63. S/B 4
64. EMI
65. Small board (Hotkey and 0 Button)
66. Small board (TouchPad)

**INVENTEC**

TITLE			
Rotterdam 10AR			
Index			
SIZE	CODE	DOC. NUMBER	REV
A3	CS	1310A22508-0-MTR	AXI
SHEET		2	OF 66

CHANGE by *Drawer Name* 3-Apr-2009

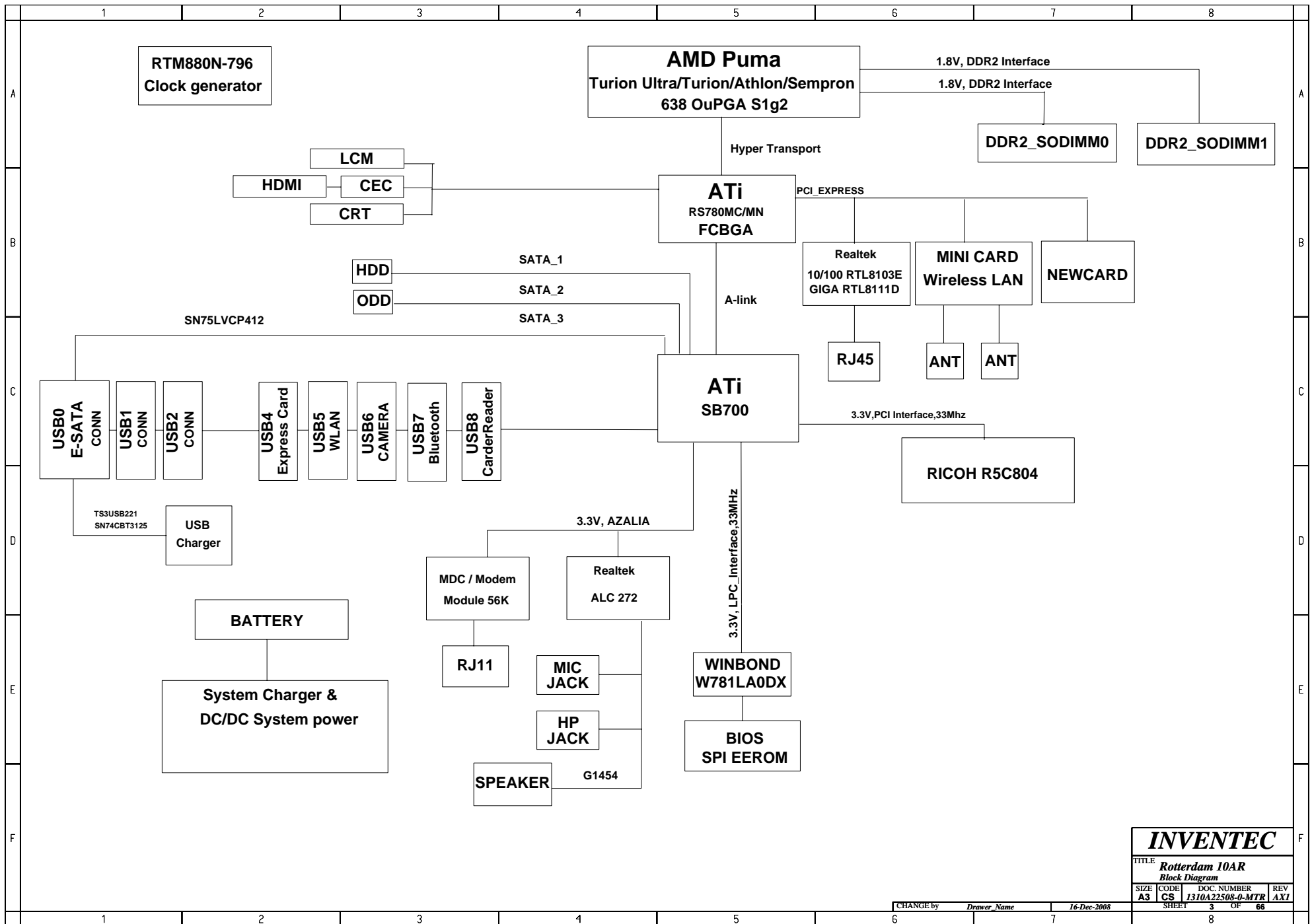

INVENTEC			
TITLE: <b>Rotterdam 10AR</b> Block Diagram			
SIZE <b>A3</b>	CODE <b>CS</b>	DOC. NUMBER <b>1310A22508-0-MTR</b>	REV <b>AXI</b>
CHANGE by: <i>Drawer Name</i>		16-Dec-2008	
SHEET		3 OF 66	

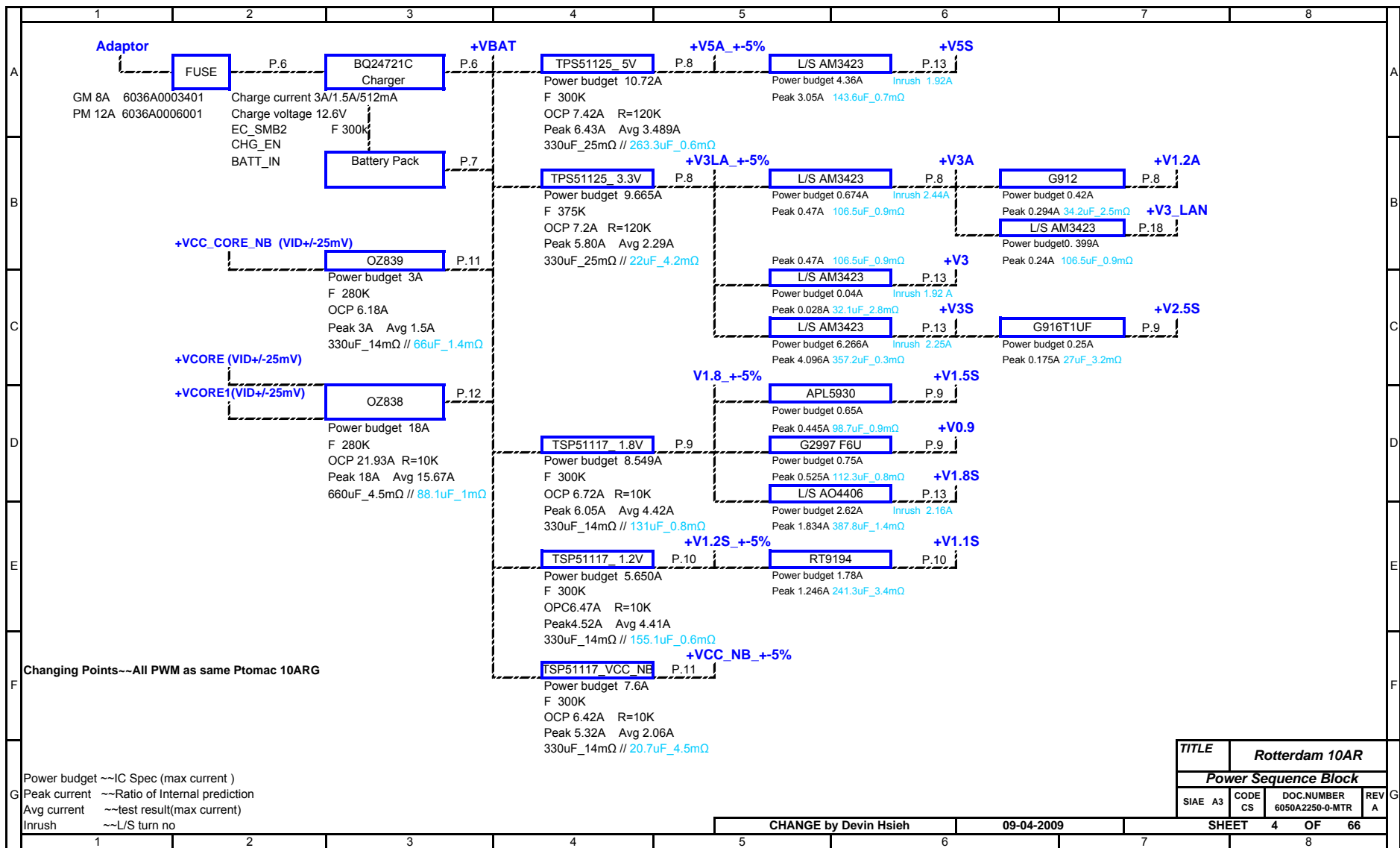

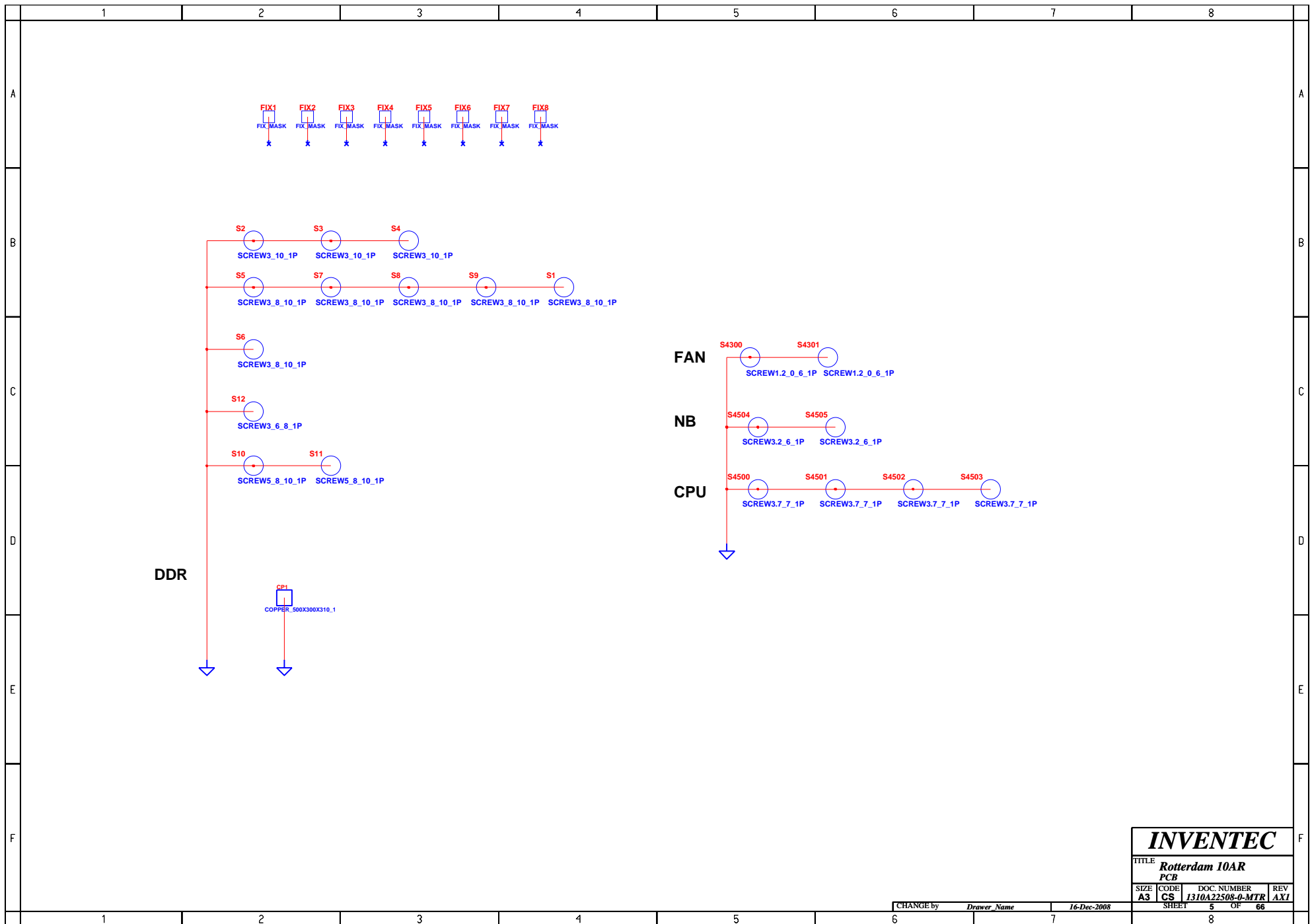

INVENTEC			
TITLE: <b>Rotterdam 10AR</b>			
PCB			
SIZE	CODE	DOC. NUMBER	REV
A3	CS	1310A22508-0-MTR	AXI
SHEET		5	OF 66

CHANGE by *Drawer Name* 16-Dec-2008



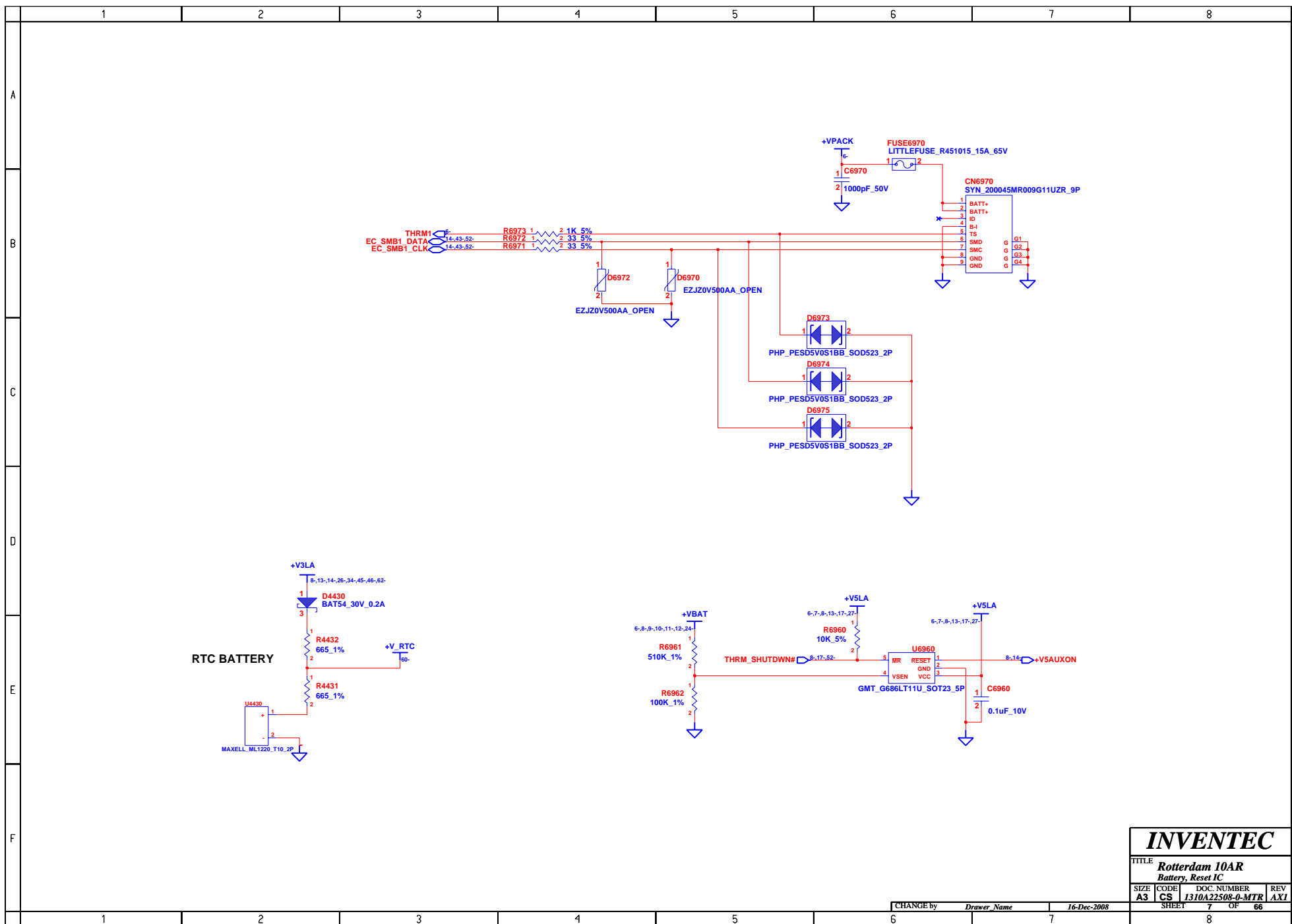



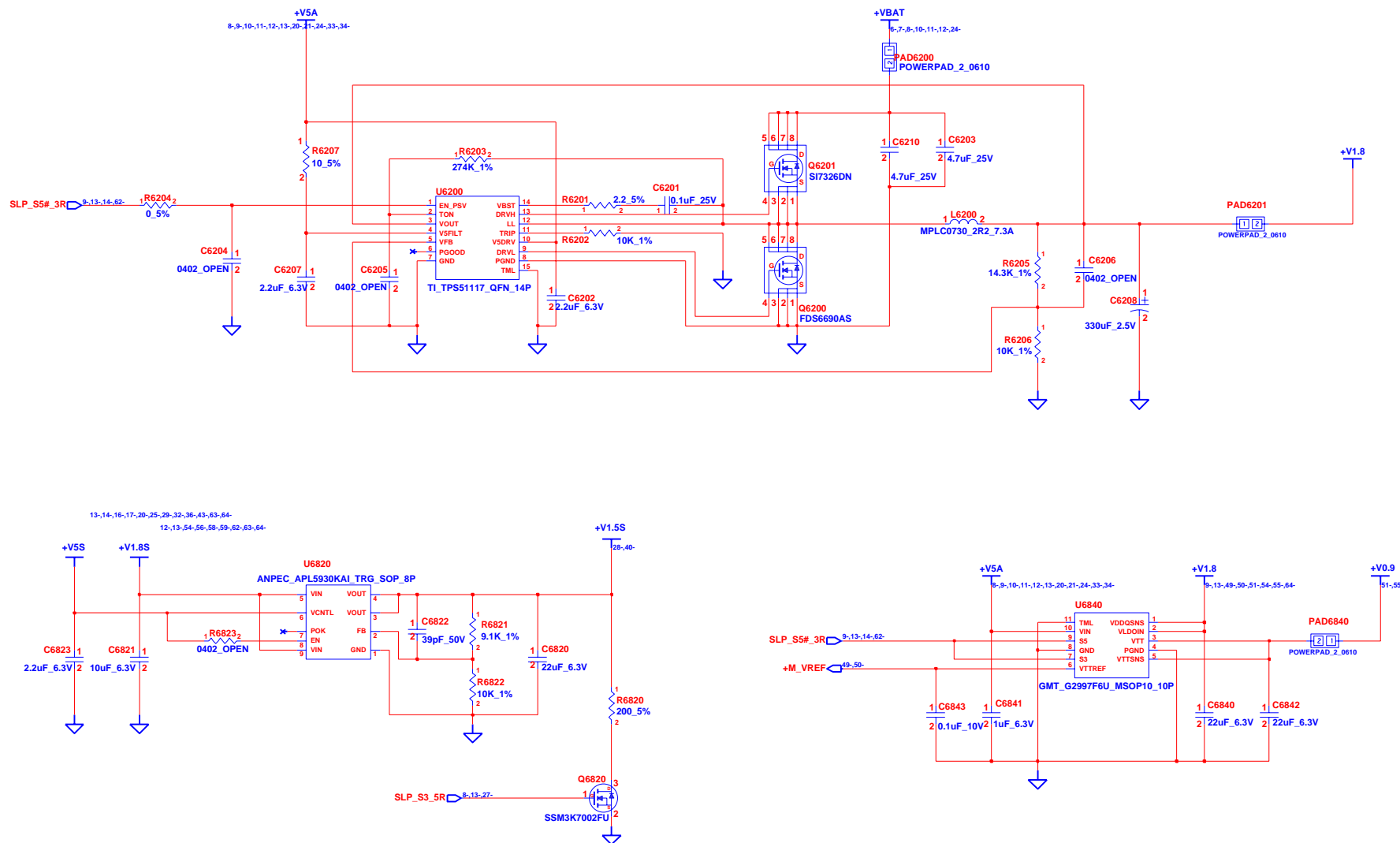

CHANGE by	<i>Drawer Name</i>	16-Dec-2008
-----------	--------------------	-------------

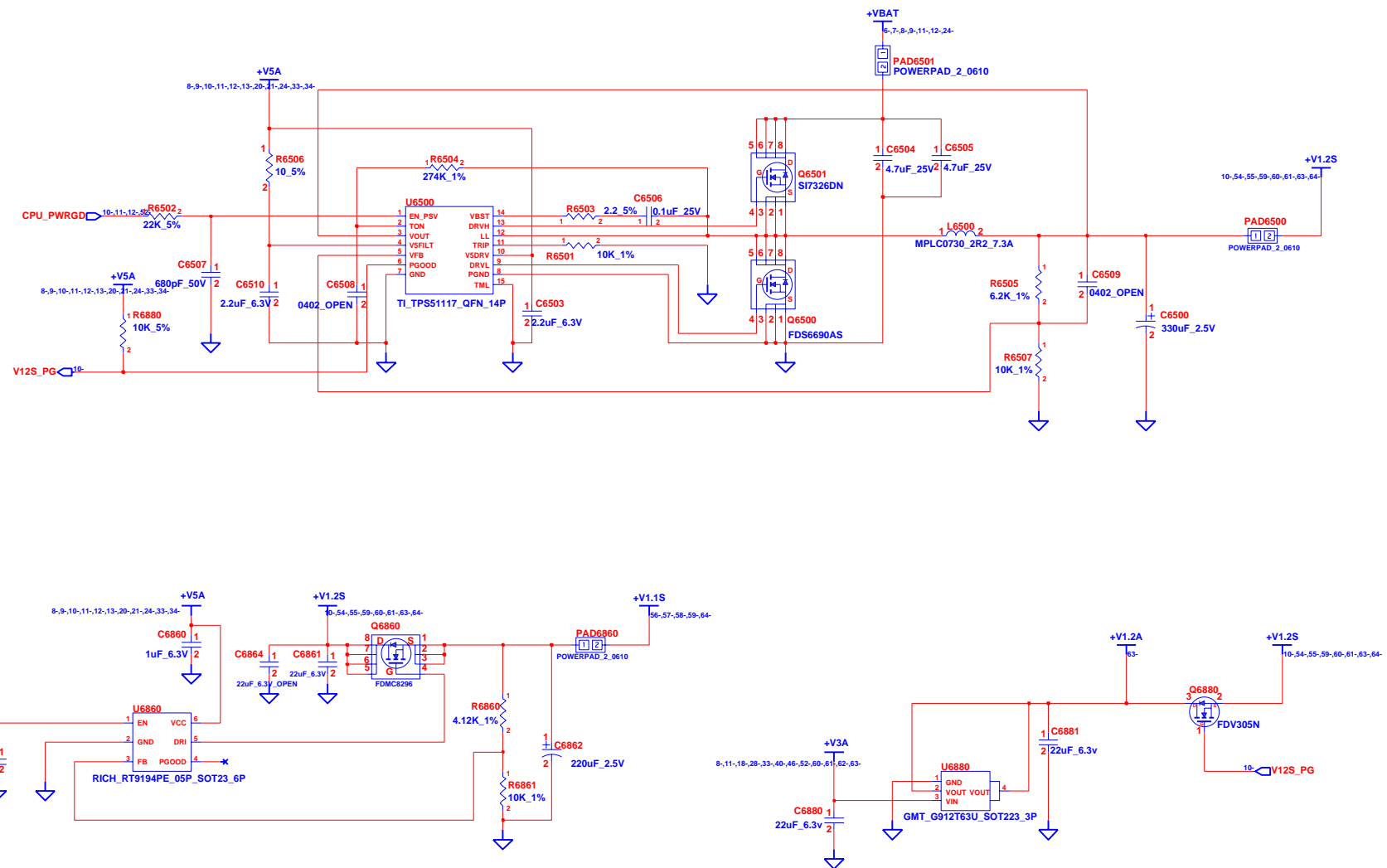

TITLE			
<b>Rotterdam 10AR</b> <b>+V1.2A, +V1.1S</b>			
SIZE	CODE	DOC. NUMBER	REV
<b>A3</b>	<b>CS</b>	<b>1310A22508-0-MTR</b>	<b>AX1</b>
SHEET		10	OF 66

CHANGE by	<i>Drawer Name</i>	16-Dec-2008
-----------	--------------------	-------------

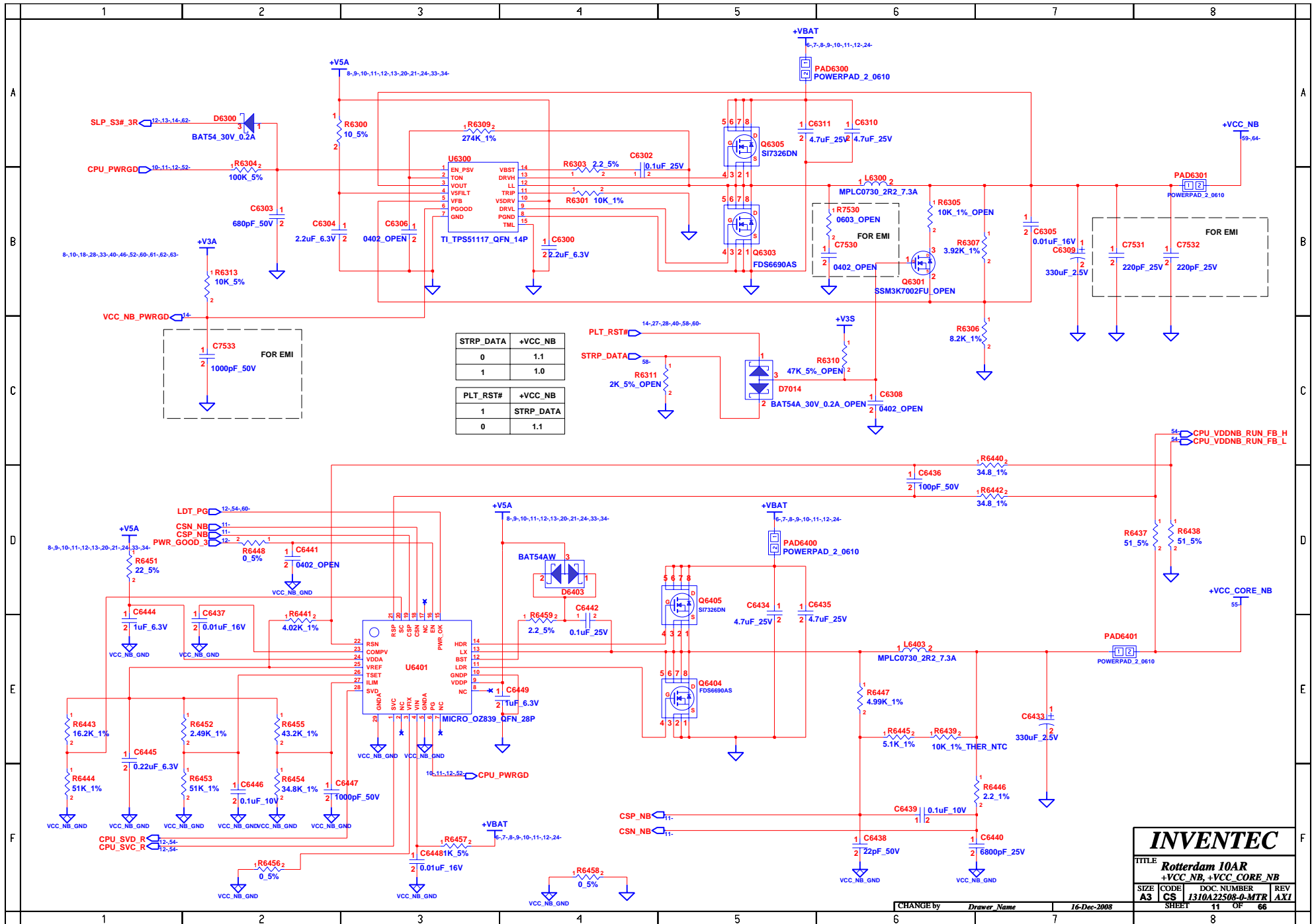

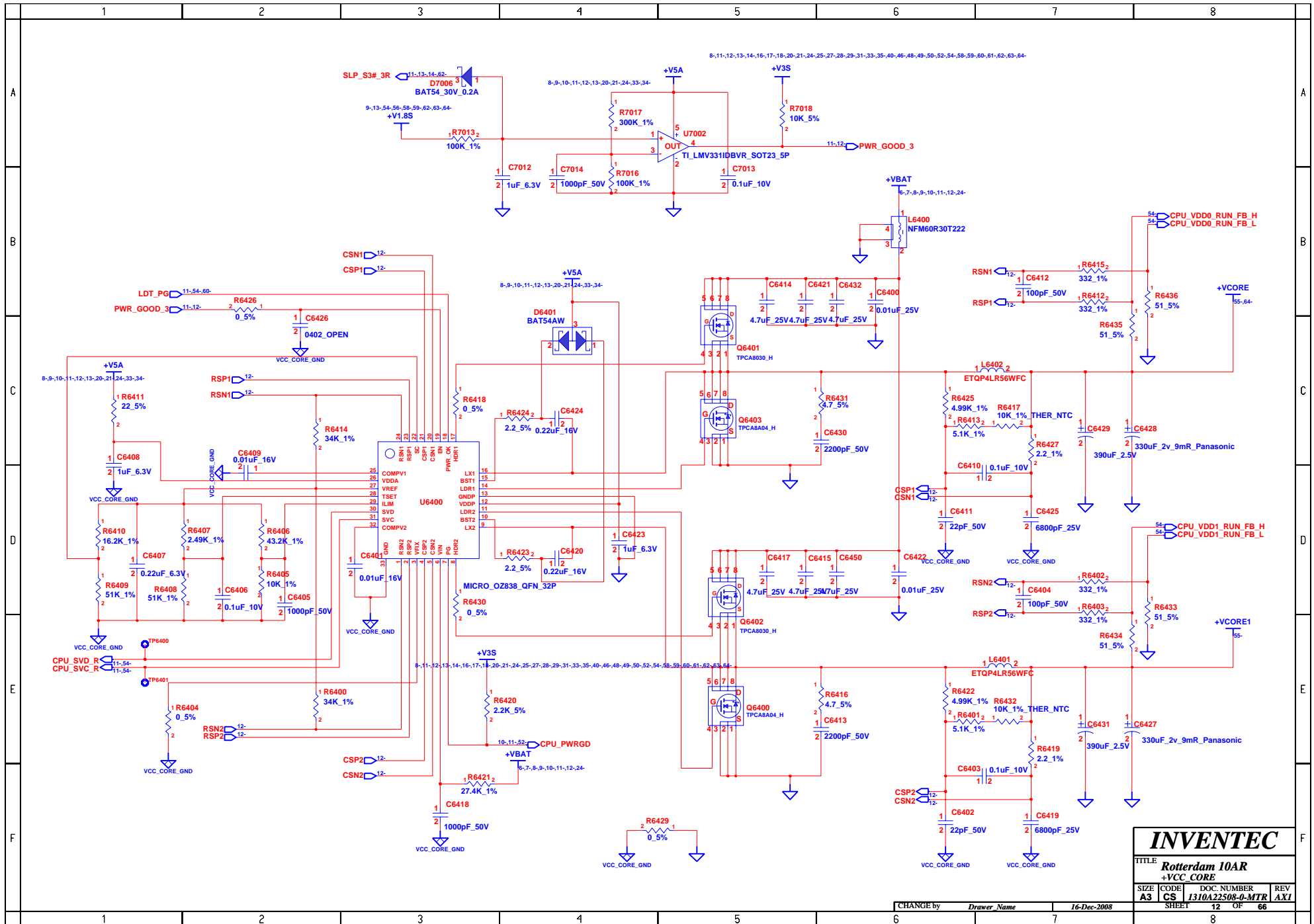

[illegible][illegible]

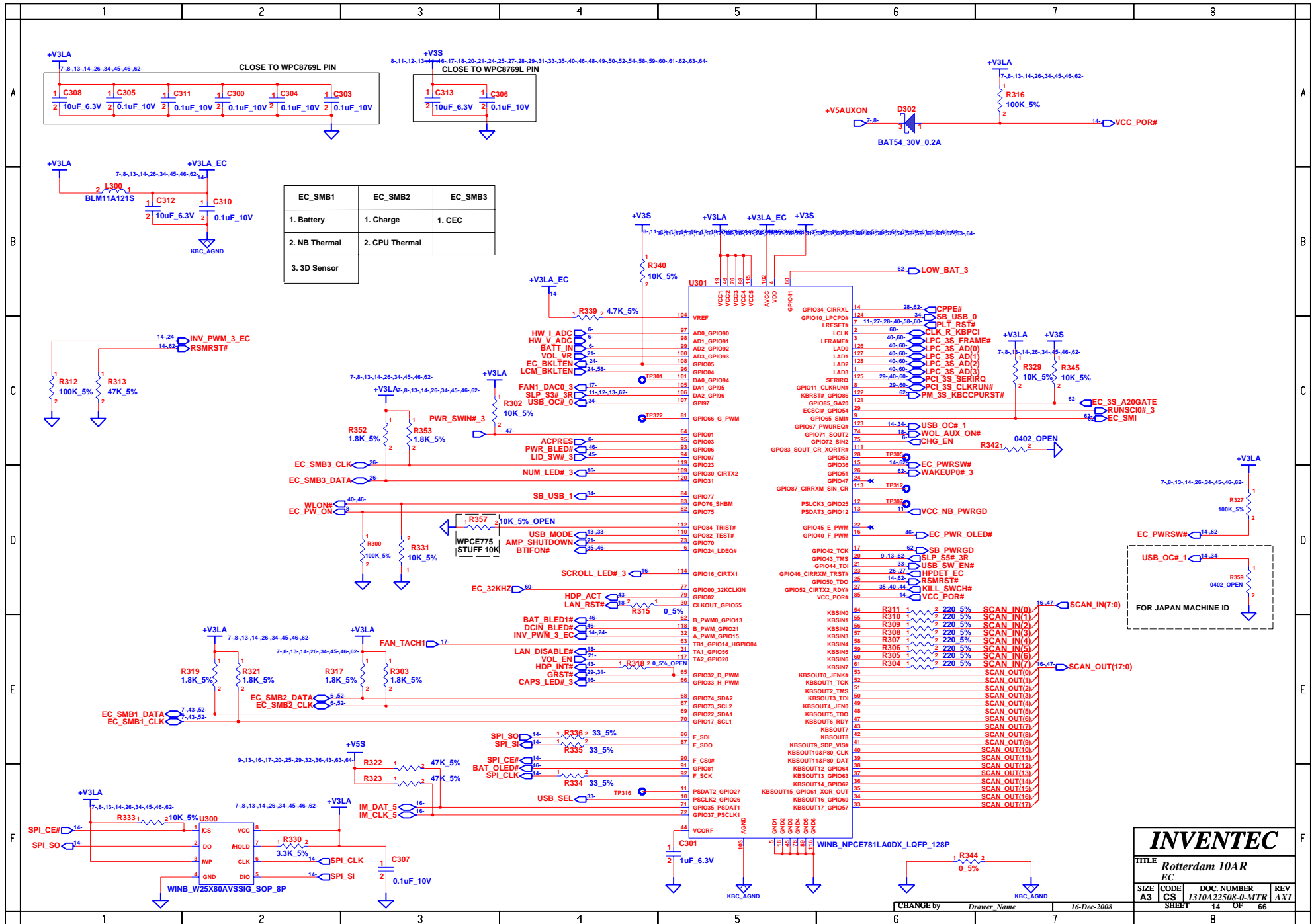

	1	2	3	4	5	6	7	8	
A	<div>BLANK</div>								A
B									B
C									C
D									D
E									E
F									F
	1	2	3	4	5	6	7	8	

<b>INVENTEC</b>			
TITLE <b>Rotterdam 10AR</b>			
CIR			
SIZE	CODE	DOC. NUMBER	REV
A3	CS	1310A22508-0-MTR	AXI
SHEET		15	OF 66

CHANGE by *Drawer Name* 16-Dec-2008

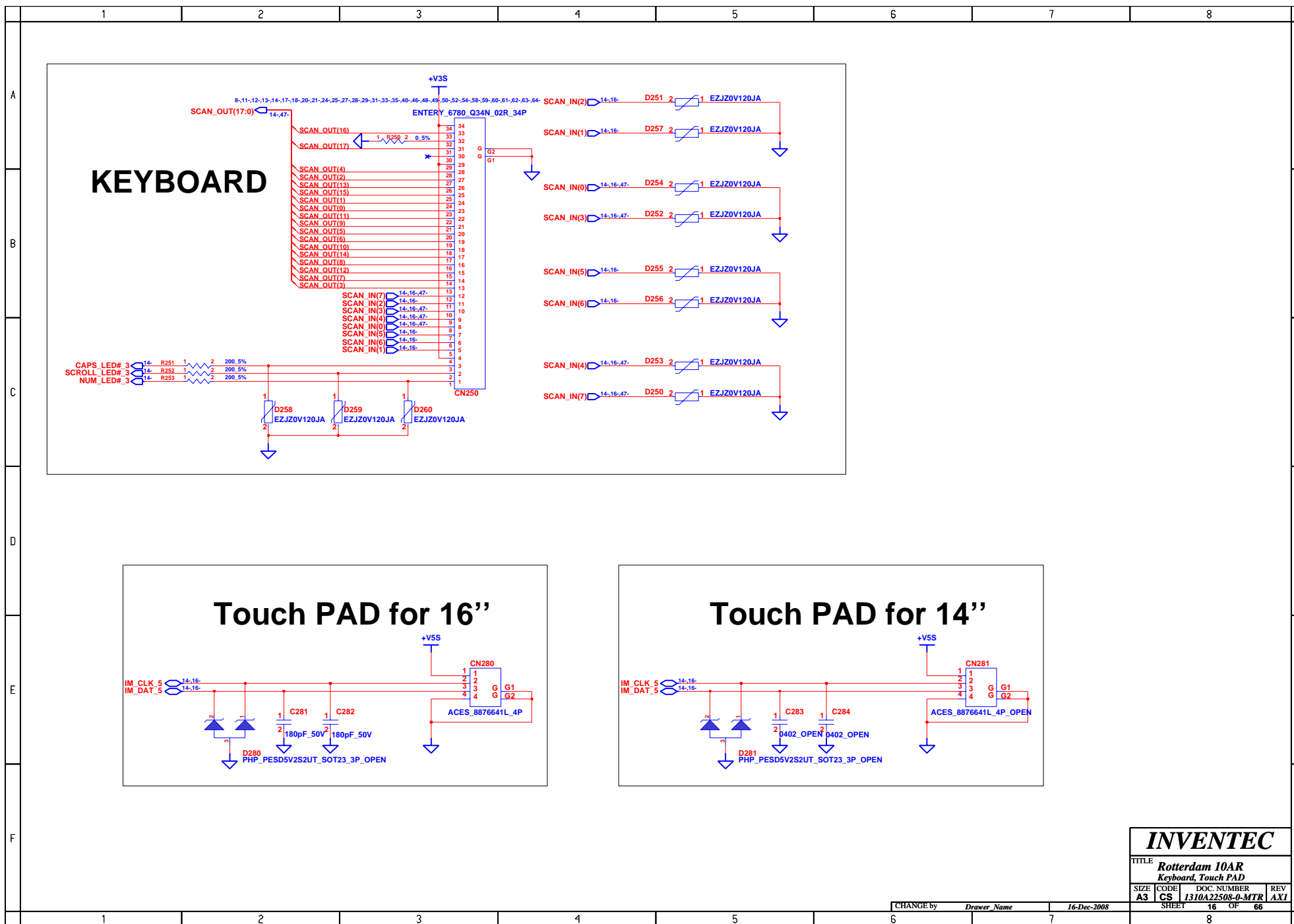





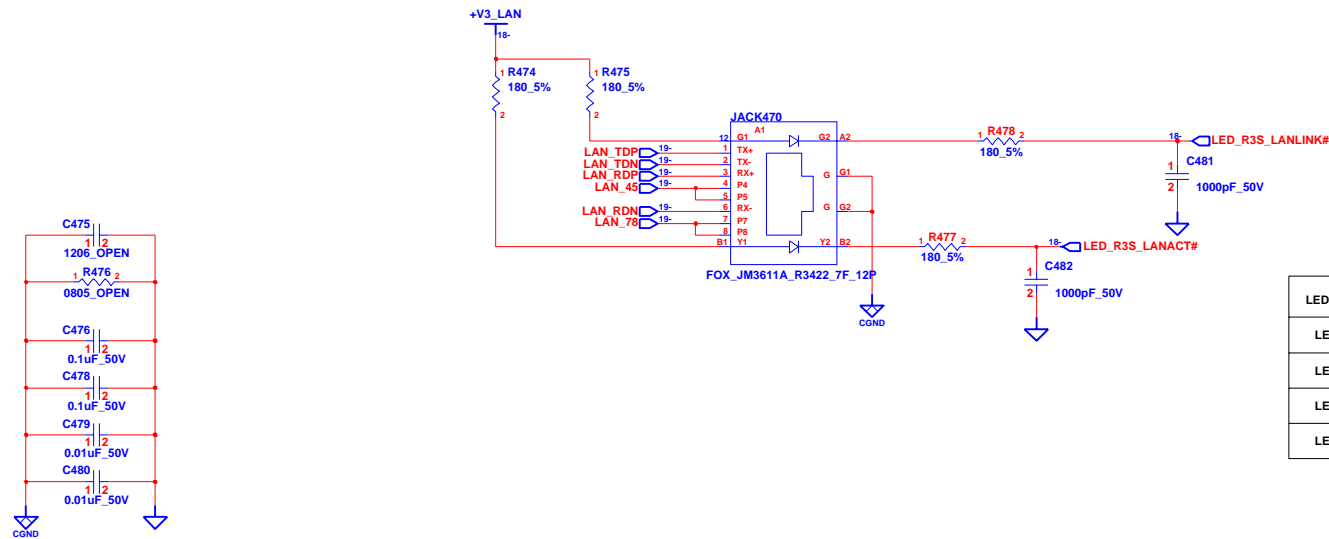

LEDS1-0	00	* 01	10	11
LED0	Tx/Rx	Tx/Rx	Tx	LINK10 ACT
LED1	LINK100	LINK 10/100/1000	LINK	LINK100 ACT
LED2	LINK10	LINK10/100	Rx	ULL
LED3	LINK1000	LINK1000	ULL	LINK1000 ACT

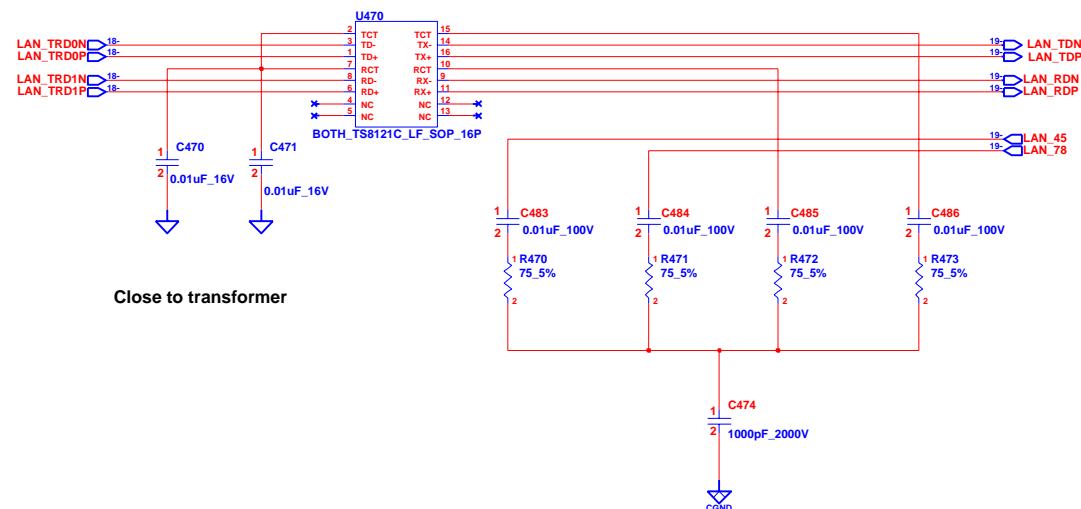

Close to transformer

INVENTEC			
TITLE Rotterdam 10AR Transformer, RJ45			
SIZE A3	CODE CS	DOC. NUMBER 1310A22508-0-MTR	REV AXI
CHANGE by Drawer Name		16-Dec-2008	
SHEET 19		OF 66	





**MDC**

The schematic diagram illustrates the MDC (Motherboard Data Connector) for the Rotterdam 10AR. It shows the connection of an ACES\_88021\_1201N\_12P connector to an MC97\_3S microcontroller. The MC97\_3S has pins for SDOUT, SYNC, SDIN1, RST#, and BITCLK. The ACES connector has pins for GND, SDO, SYNC, SDI, RST#, and BITCLK. The diagram also shows power supply connections for +VMDC and +V3, with capacitors C691 (0.1uF\_10V) and C690 (10uF\_6.3V). A screw terminal S690 is connected to the RST# pin, and S691 is connected to the BITCLK pin.

INVENTEC			
TITLE Rotterdam 10AR			
MDC			
SIZE	CODE	DOC. NUMBER	REV
A3	CS	1310A22508-0-MTR	AX1

CHANGE by	Drawer Name	16-Dec-2008	SHEET	22	OF	66
				8		

TITLE			
<b>Rotterdam 10AR</b>			
<b>MDC</b>			
SIZE	CODE	DOC. NUMBER	REV
<b>A3</b>	<b>CS</b>	<b>1310A22508-0-MTR</b>	<b>AX1</b>
SHEET		22	OF 66

	1	2	3	4	5	6	7	8	
A	<div>BLANK</div>								A
B									B
C									C
D									D
E									E
F									F
	1	2	3	4	5	6	7	8	

<b>INVENTEC</b>			
TITLE <b>Rotterdam 10AR DISPLAY PORT</b>			
SIZE <b>A3</b>	CODE <b>CS</b>	DOC. NUMBER <b>1310A22508-0-MTR</b>	REV <b>AXI</b>
SHEET		23	OF 66

CHANGE by *Drawer Name* 16-Dec-2008

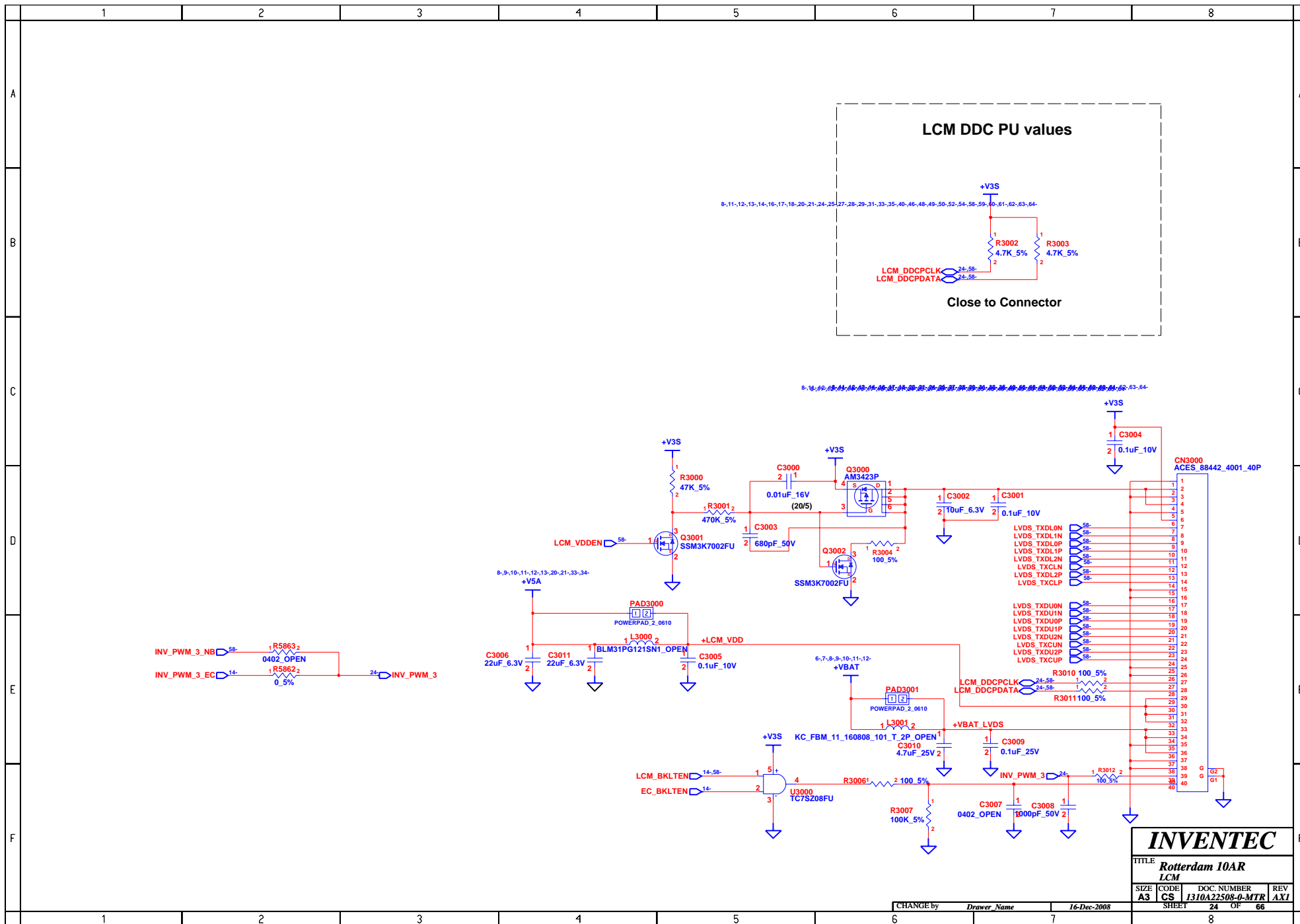







# NEW CARD

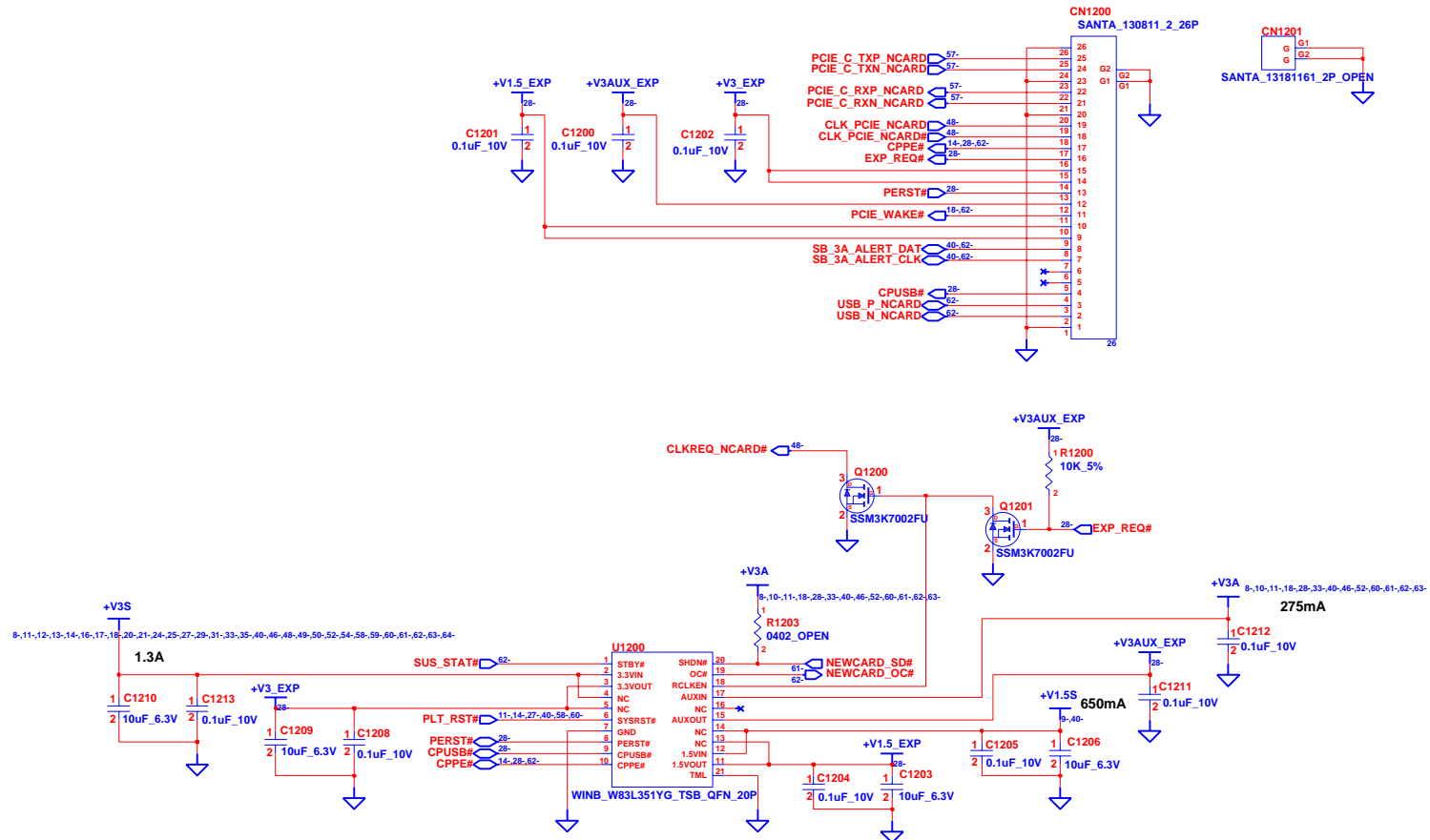

**INVENTEC**

TITLE <b>Rotterdam 10AR</b> Express Card			
SIZE <b>A3</b>	CODE <b>CS</b>	DOC. NUMBER <b>1310A22508-0-MTR</b>	REV <b>AX1</b>
SHEET <b>28</b>		OF <b>66</b>	

CHANGE by *Drawer Name* 16-Dec-2008

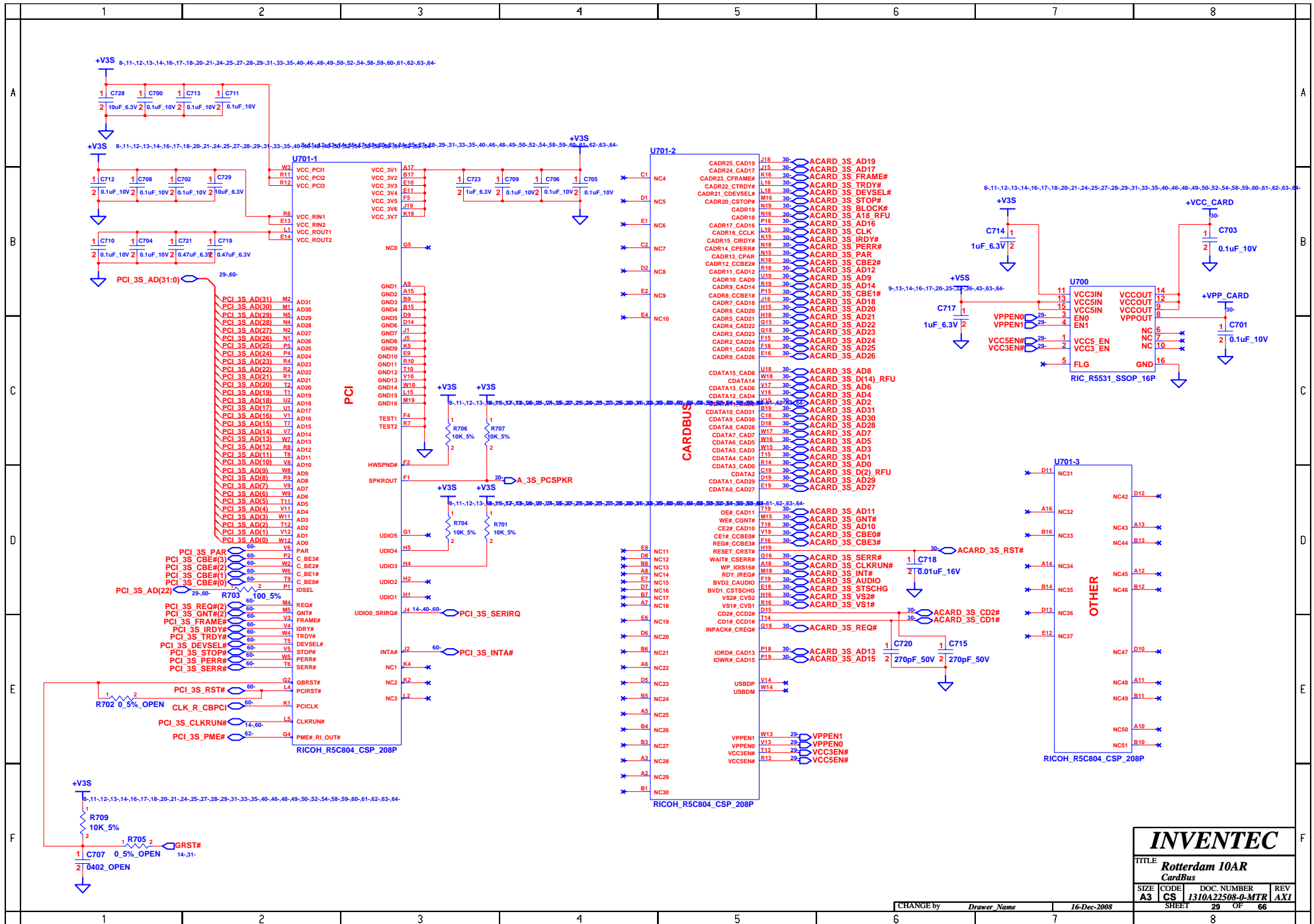

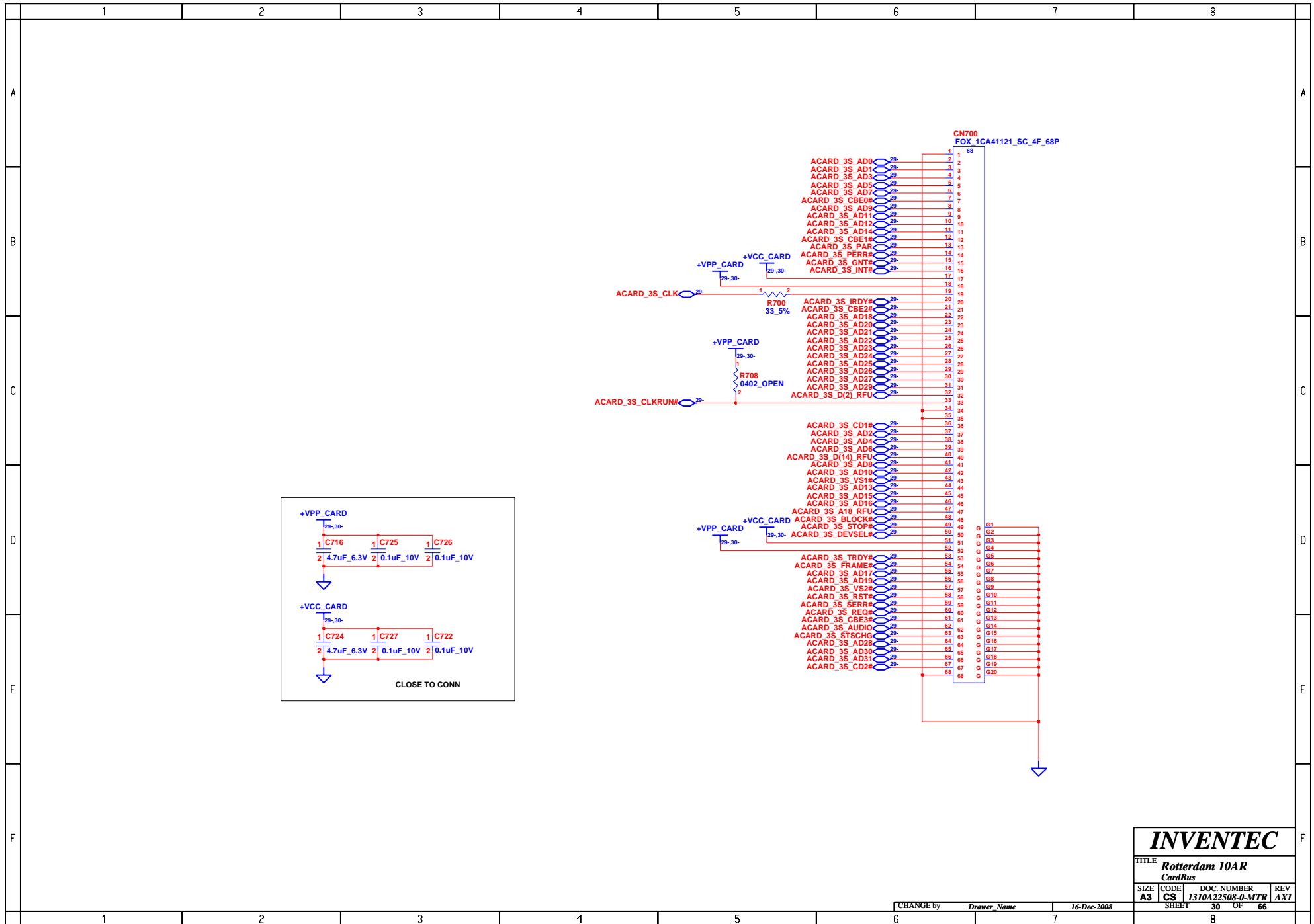

**INVENTEC**

TITLE			
Rotterdam 10AR			
CardBus			
SIZE	CODE	DOC. NUMBER	REV
A3	CS	1310A22508-0-MTR	AXI
CHANGE by		Drawer Name	16-Dec-2008
SHEET		30	OF 66

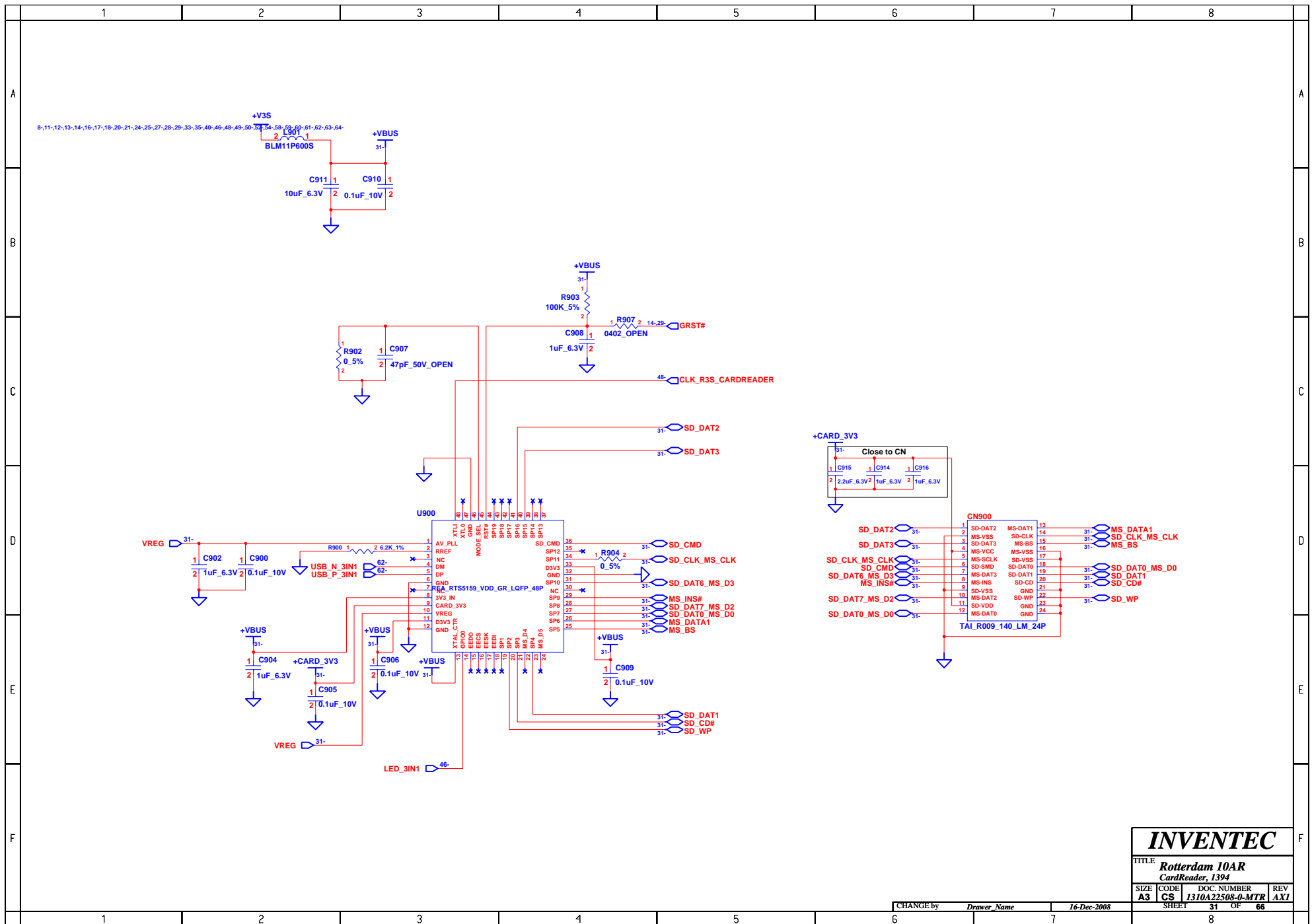

**INVENTEC**

TITLE <b>Rotterdam 10AR</b> CardReader, I394			
SIZE <b>A3</b>	CODE <b>CS</b>	DOC. NUMBER <b>I310A22508-0-MTR</b>	REV <b>AXI</b>
SHEET		31	OF 66

CHANGE by *Drawer Name* 16-Dec-2008

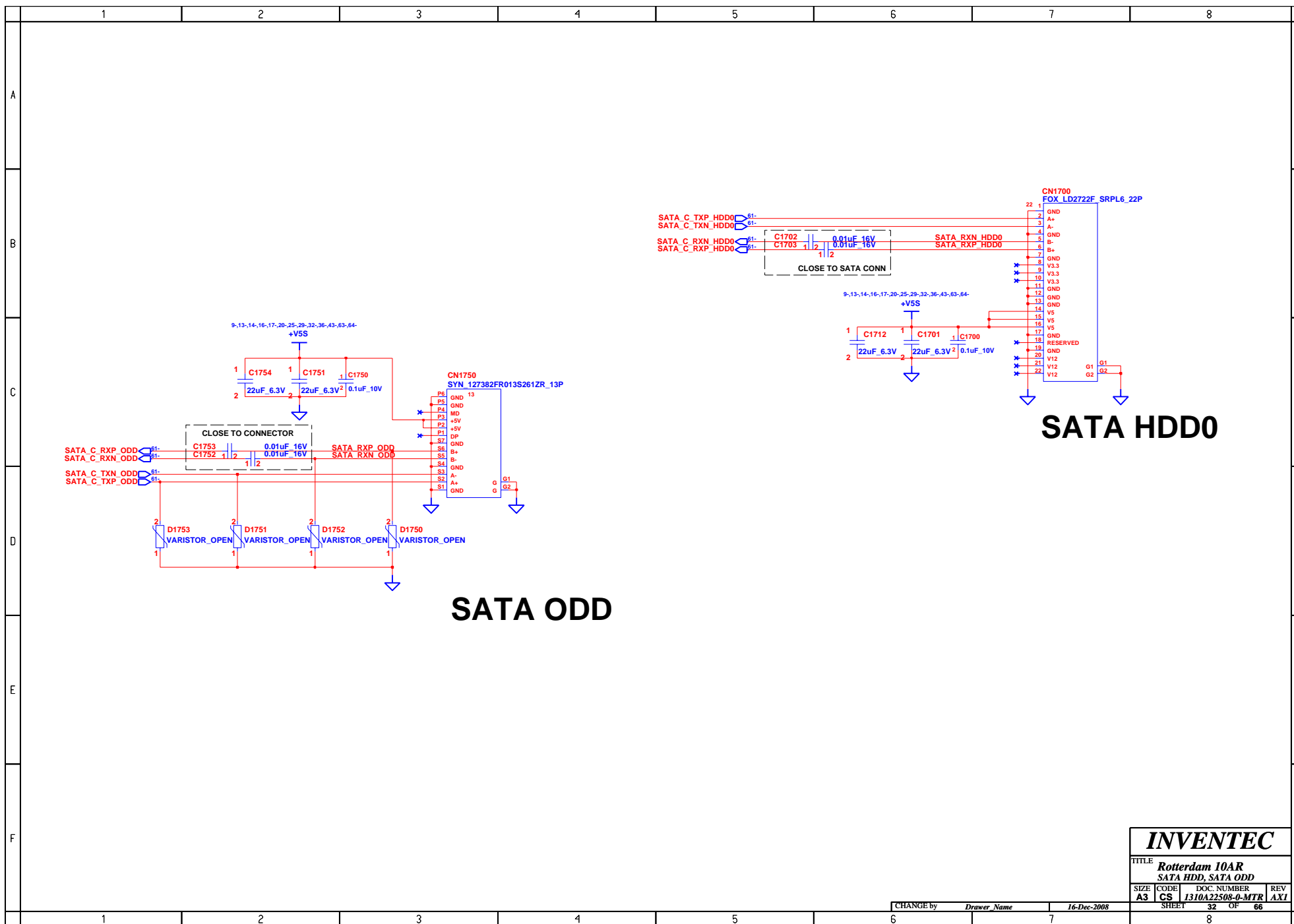

INVENTEC			
TITLE			
Rotterdam 10AR			
SATA HDD, SATA ODD			
SIZE	CODE	DOC. NUMBER	REV
A3	CS	1310A22508-0-MTR	AXI
CHANGE by		Drawer Name	16-Dec-2008
SHEET		32	OF 66

# E-SATA

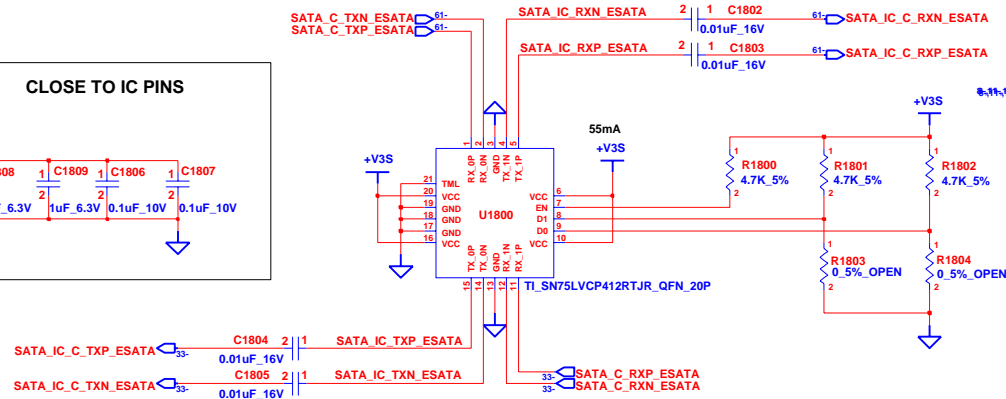
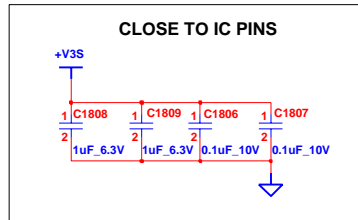

EN	D0	D1	FUNCTION
0	X	X	STANDBY
1	0	0	DEFAULT
1	1	0	CH0->5DB
1	0	1	CH1->5DB
1	1	1	CH0,1->5DB

**USB SIGNAL SWITCH**  
Within 40~50 mm of SB  
Within 150mm of connector

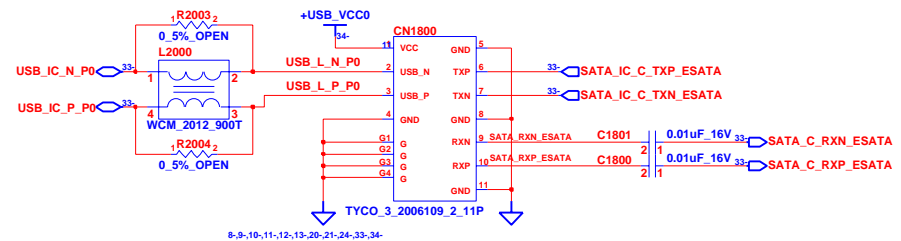
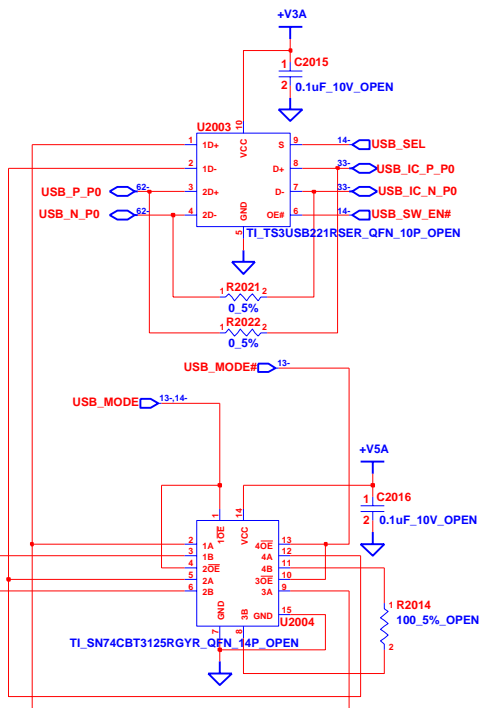

<b>INVENTEC</b>			
TITLE <b>Rotterdam 10AR</b>			
e-SATA			
SIZE <b>A3</b>	CODE <b>CS</b>	DOC. NUMBER <b>1310A22508-0-MTR</b>	REV <b>AX1</b>
SHEET <b>33</b>		OF <b>66</b>	

# USB

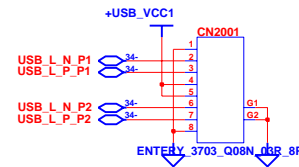
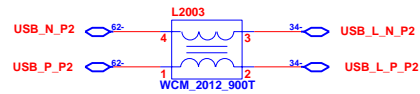
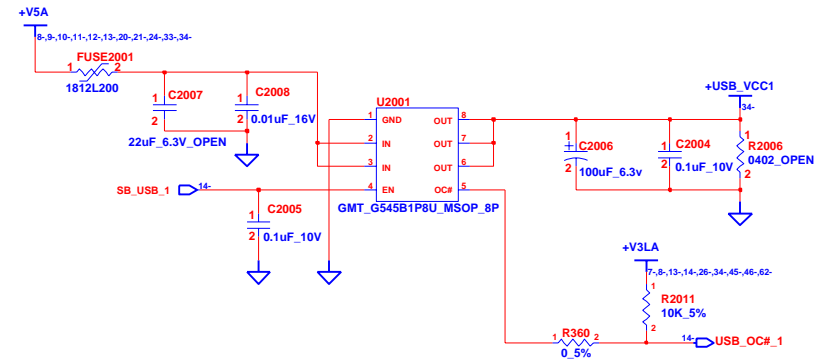
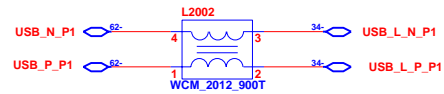
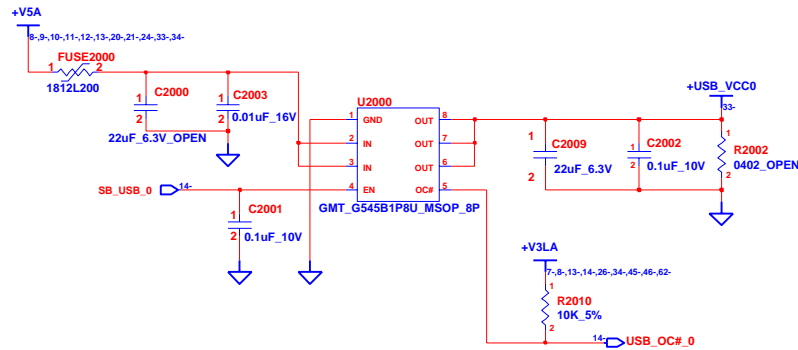

INVENTEC			
TITLE Rotterdam 10AR			
USB			
SIZE A3	CODE CS	DOC. NUMBER 1310A22508-0-MTR	REV AXI
CHANGE by		Drawer Name	16-Dec-2008
SHEET 34		OF 66	

# BLUEBOOTH

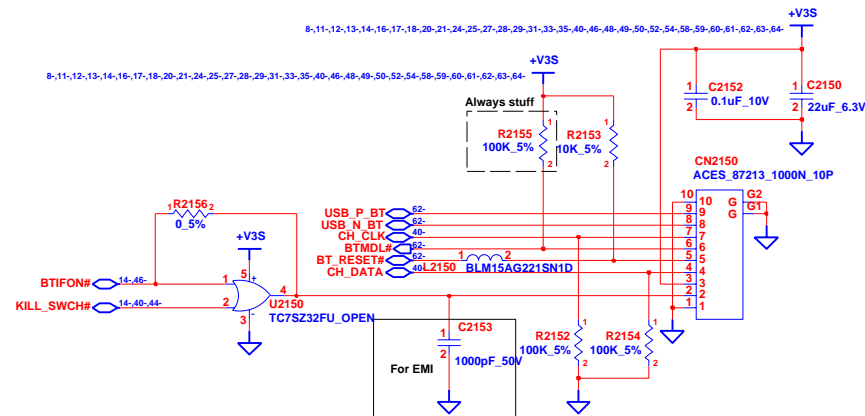

**INVENTEC**

TITLE			
Rotterdam 10AR			
BlueTooth			
SIZE	CODE	DOC. NUMBER	REV
A3	CS	1310A22508-0-MTR	AXI
SHEET		35	OF 66

CHANGE by *Drawer Name* 16-Dec-2008

# WEBCAM

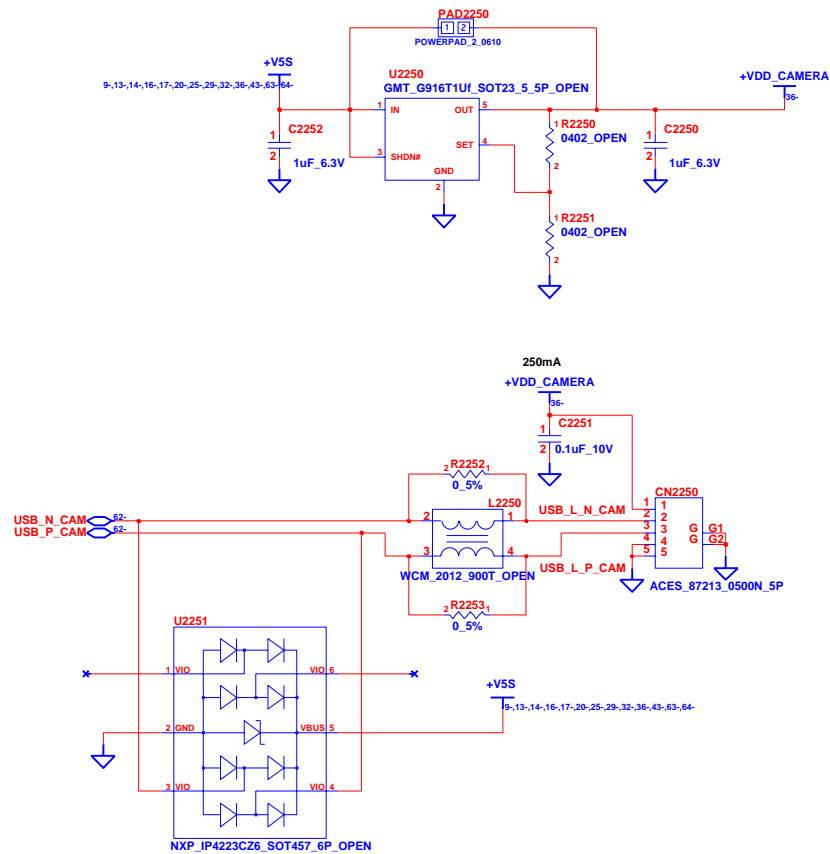

**INVENTEC**

TITLE			
Rotterdam 10AR			
Camera			
SIZE	CODE	DOC. NUMBER	REV
A3	CS	1310A22508-0-MTR	AXI
SHEET		36	OF 66

CHANGE by *Drawer Name* 16-Dec-2008

	1	2	3	4	5	6	7	8	
A	<div>BLANK</div>								A
B									B
C									C
D									D
E									E
F								<div><div>INVENTEC</div><div>TITLE</div><div>Rotterdam 10AR</div><div>Finger Print</div><div><div>SIZE</div><div>A3</div><div>CODE</div><div>CS</div><div>DOC. NUMBER</div><div>1310A22508-0-MTR</div><div>REV</div><div>AX1</div></div><div><div>CHANGE by</div><div>Drawer Name</div><div>16-Dec-2008</div><div>SHEET</div><div>37</div><div>OF</div><div>66</div></div></div>	F
	1	2	3	4	5	6	7	8	

	1	2	3	4	5	6	7	8	
A	<div>BLANK</div>								A
B									B
C									C
D									D
E									E
F									F
	1	2	3	4	5	6	7	8	

<b>INVENTEC</b>			
TITLE <b>Rotterdam 10AR</b>			
FELICA			
SIZE	CODE	DOC. NUMBER	REV
A3	CS	1310A22508-0-MTR	AXI
SHEET		38	OF 66

	1	2	3	4	5	6	7	8	
A	<div>BLANK</div>								A
B									B
C									C
D									D
E									E
F								<div><div>INVENTEC</div><div>TITLE</div><div>Rotterdam 10AR</div><div>FM tuner</div><div><div>SIZE</div><div>A3</div><div>CODE</div><div>CS</div><div>DOC. NUMBER</div><div>1310A22508-0-MTR</div><div>REV</div><div>AX1</div></div><div><div>CHANGE by</div><div>Drawer Name</div><div>16-Dec-2008</div><div>SHEET</div><div>39</div><div>OF</div><div>66</div></div></div>	F
	1	2	3	4	5	6	7	8	

# Wireless & Debug card

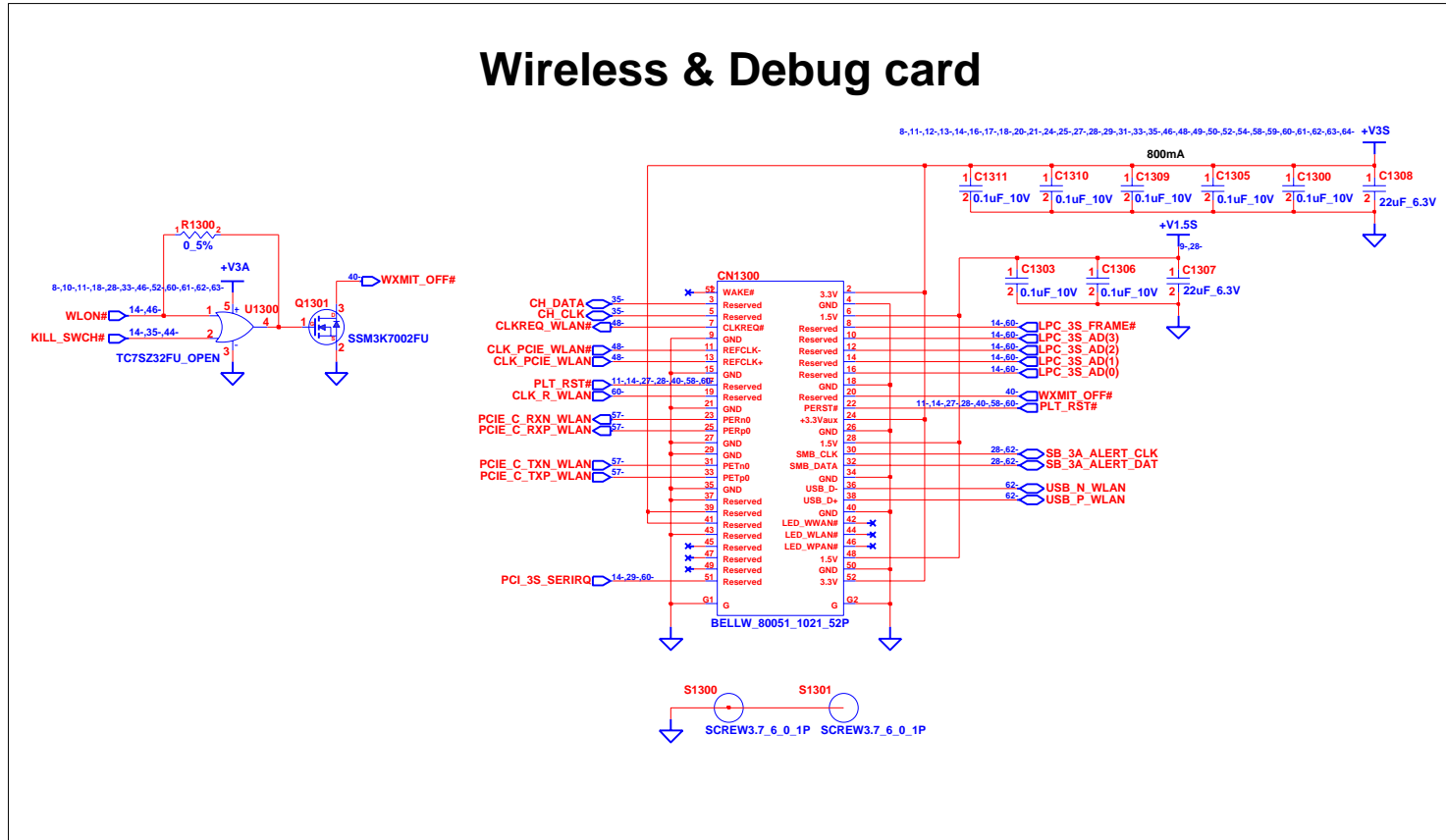

INVENTEC			
TITLE Rotterdam 10AR WLAN			
SIZE A3	CODE CS	DOC. NUMBER 1310A22508-0-MTR	REV AXI
SHEET 40		OF 66	

	1	2	3	4	5	6	7	8	
A	<b>BLANK</b>								A
B									B
C									C
D									D
E									E
F									F
	1	2	3	4	5	6	7	8	

<b>INVENTEC</b>			
TITLE <b>Rotterdam 10AR</b>			
3G			
SIZE <b>A3</b>	CODE <b>CS</b>	DOC. NUMBER <b>1310A22508-0-MTR</b>	REV <b>AX1</b>
SHEET		41	OF 66

CHANGE by *Drawer Name* 16-Dec-2008

	1	2	3	4	5	6	7	8	
A	<b>BLANK</b>								A
B									B
C									C
D									D
E									E
F									F
	1	2	3	4	5	6	7	8	

<b>INVENTEC</b>			
TITLE <b>Rotterdam 10AR</b>			
WUSB			
SIZE <b>A3</b>	CODE <b>CS</b>	DOC. NUMBER <b>1310A22508-0-MTR</b>	REV <b>AX1</b>
SHEET		42	OF 66

CHANGE by *Drawer Name* 16-Dec-2008

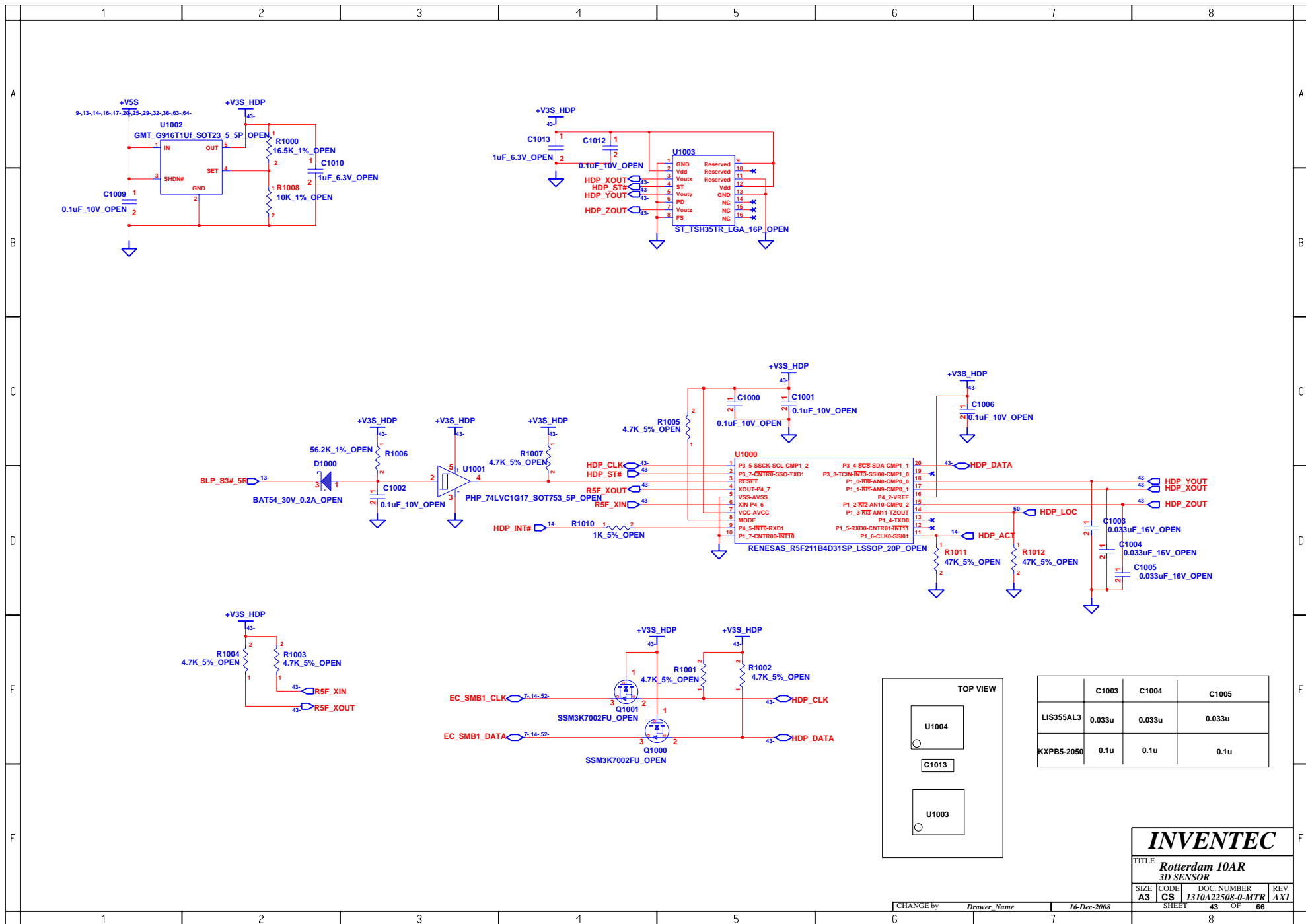

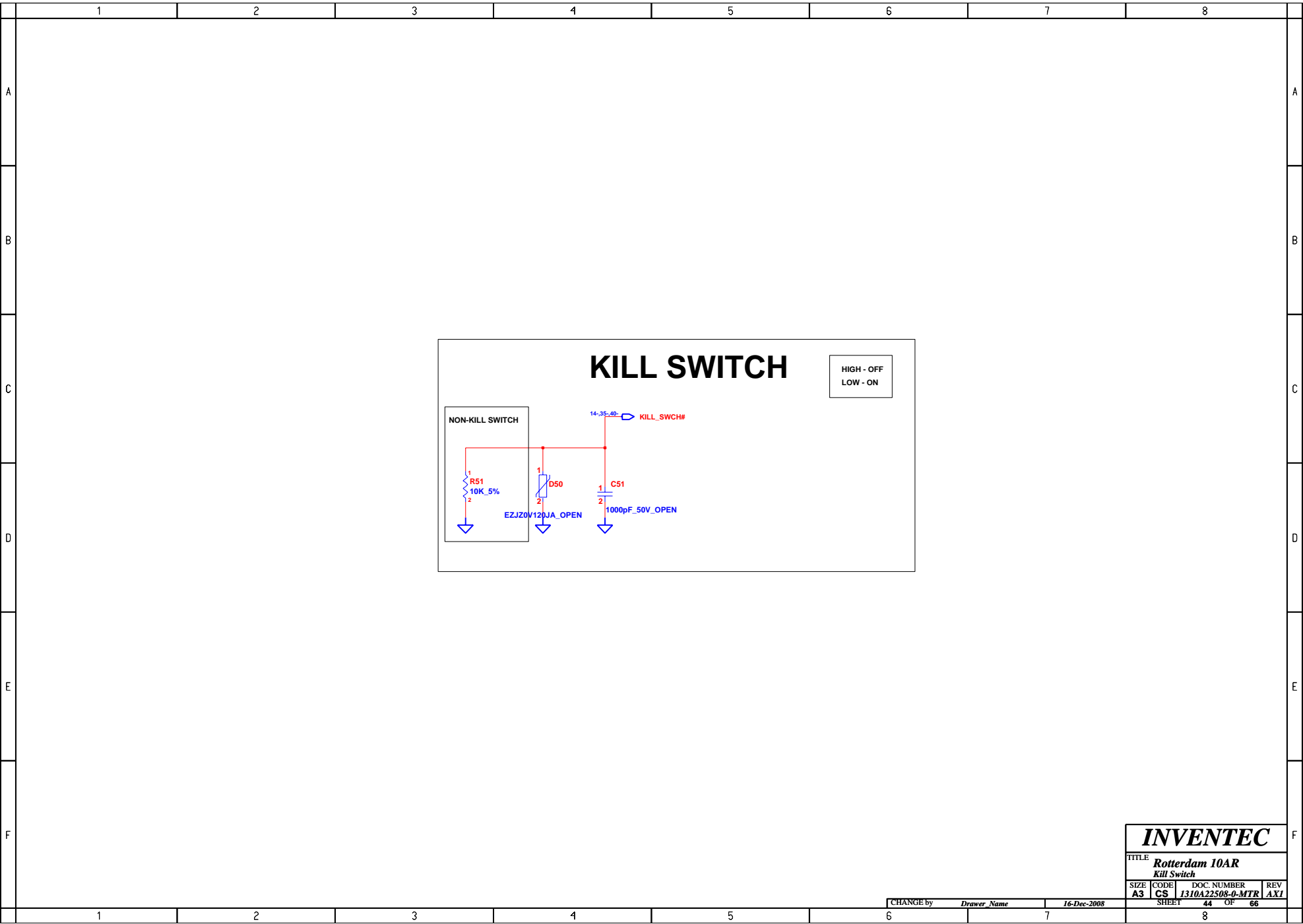

INVENTEC			
TITLE Rotterdam 10AR Kill Switch			
SIZE A3	CODE CS	DOC. NUMBER 1310A22508-0-MTR	REV AXI
SHEET		44	OF 66

	1	2	3	4	5	6	7	8	
A									A
B									B
C									C
D									D
E									E
F									F

# LID SWITCH

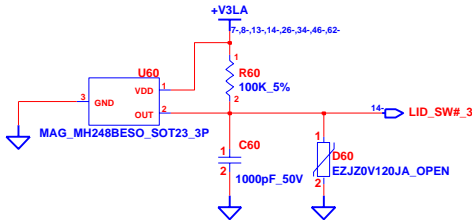

<b>INVENTEC</b>			
TITLE <b>Rotterdam 10AR</b> <i>LID Switch</i>			
SIZE <b>A3</b>	CODE <b>CS</b>	DOC. NUMBER <b>1310A22508-0-MTR</b>	REV <b>AXI</b>
CHANGE by <i>Drawer Name</i>		16-Dec-2008	
SHEET		45 OF	66

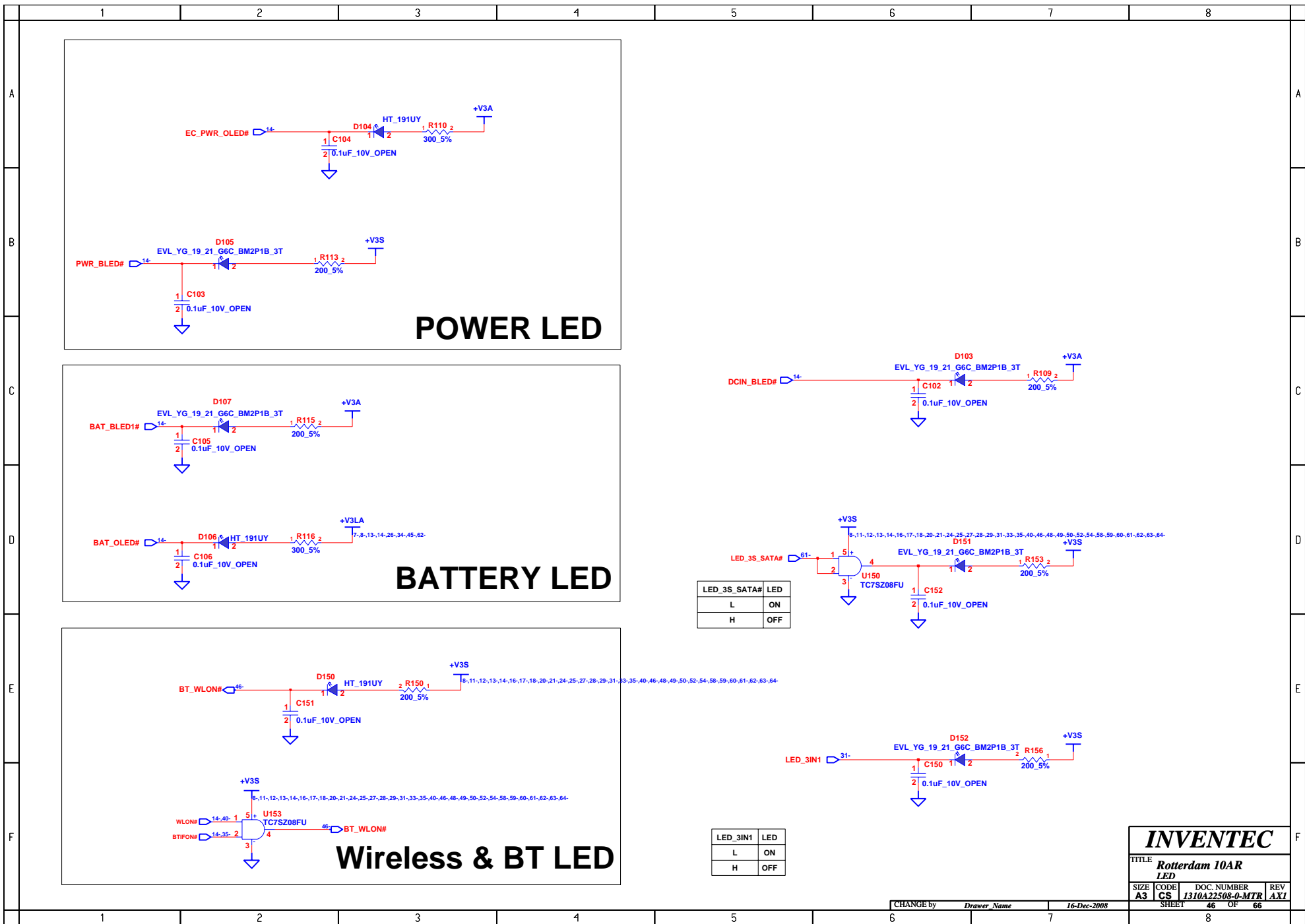

## HOTKEY

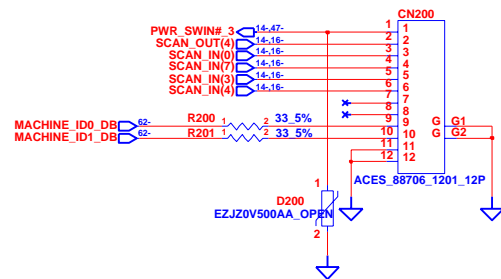

## POWER BUTTON

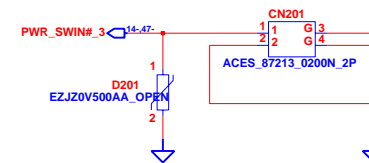

INVENTEC			
TITLE			
Rotterdam 10AR			
Connector			
SIZE	CODE	DOC. NUMBER	REV
A3	CS	1310A22508-0-MTR	AXI
CHANGE by		Drawer Name	16-Dec-2008
SHEET		47	OF 66

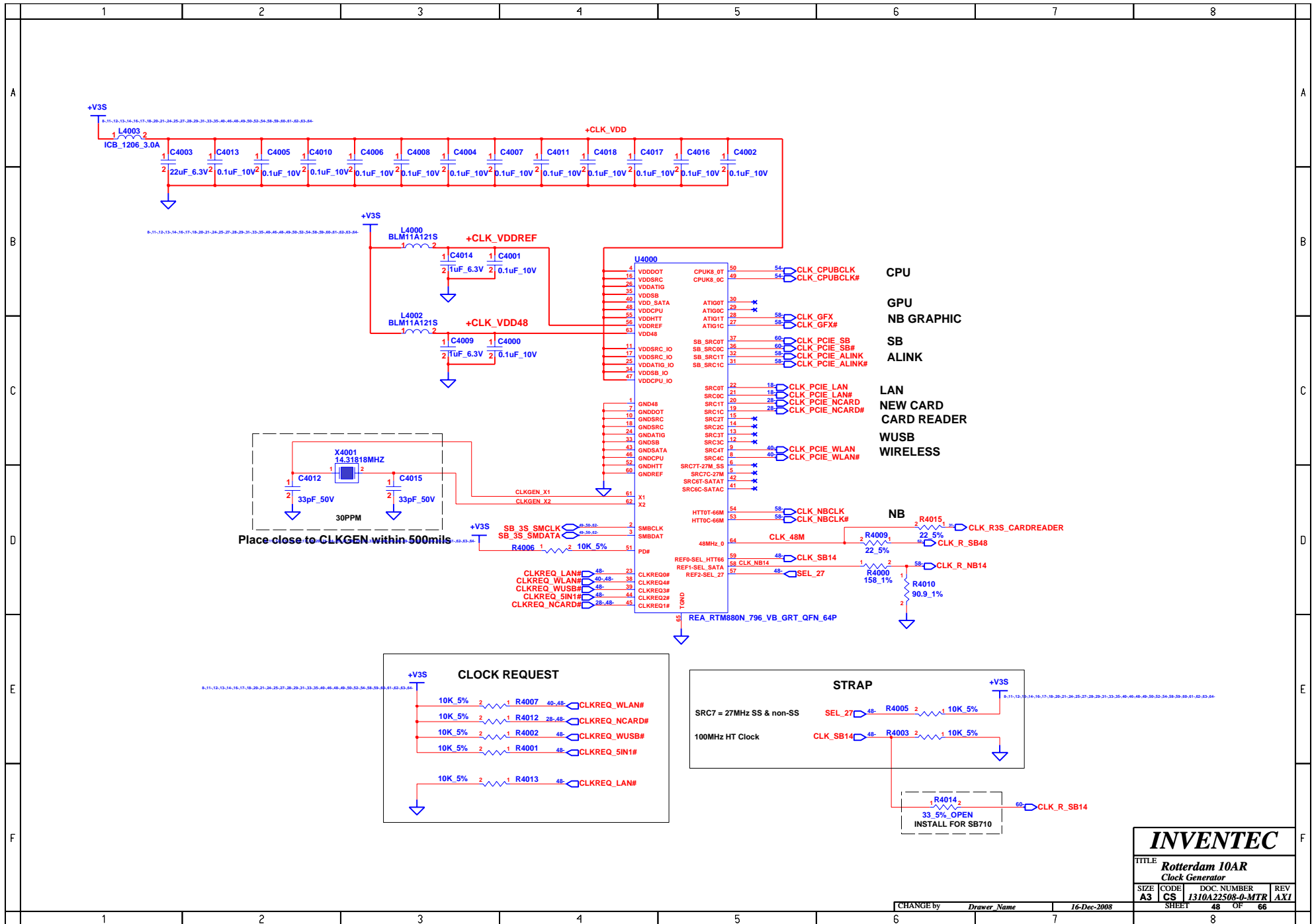

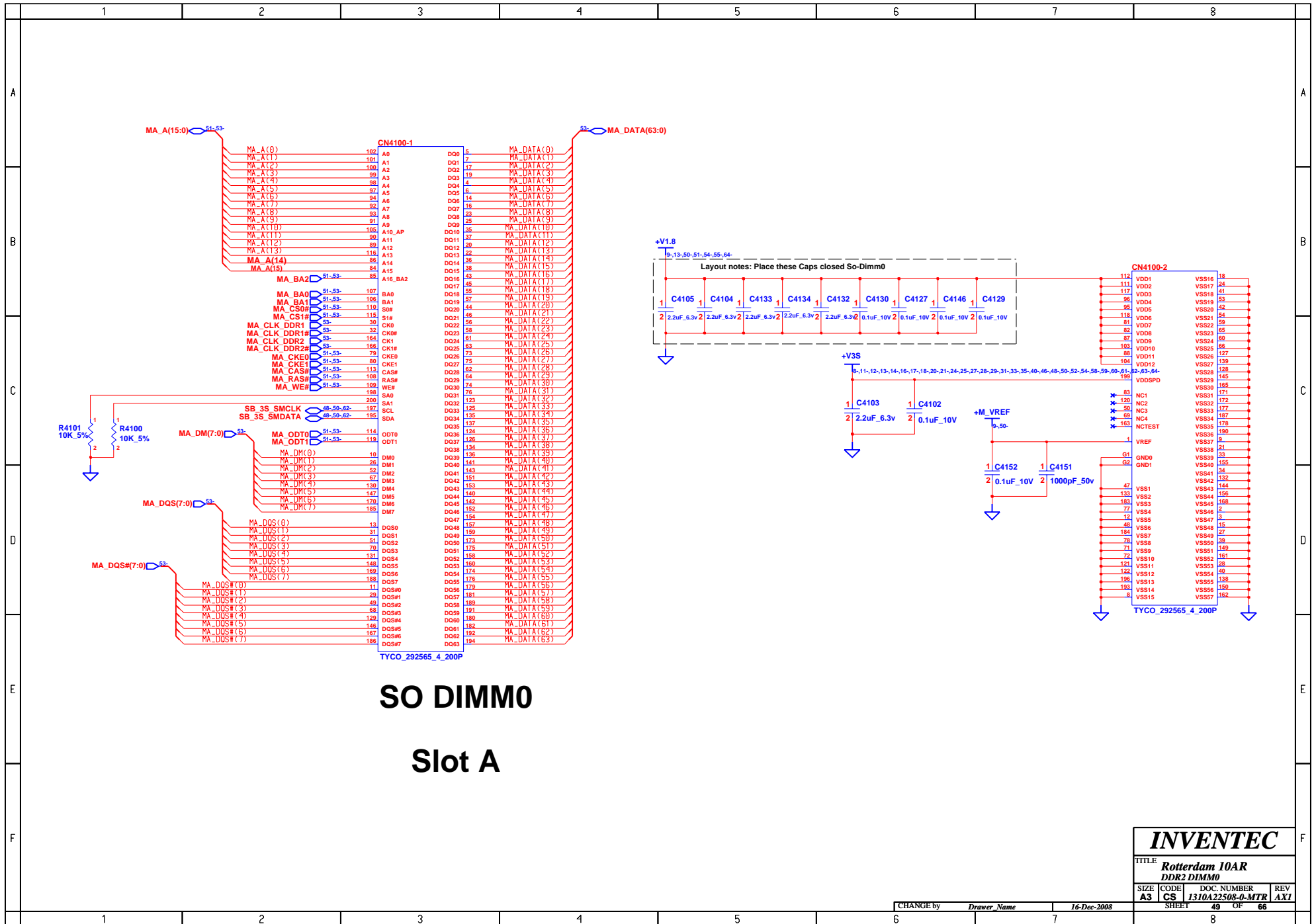

**INVENTEC**

TITLE  
**Rotterdam 10AR  
DDR2 DIMM0**

SIZE	CODE	DOC. NUMBER	REV
A3	CS	1310A22508-0-MTR	AX1

SHEET 49 OF 66

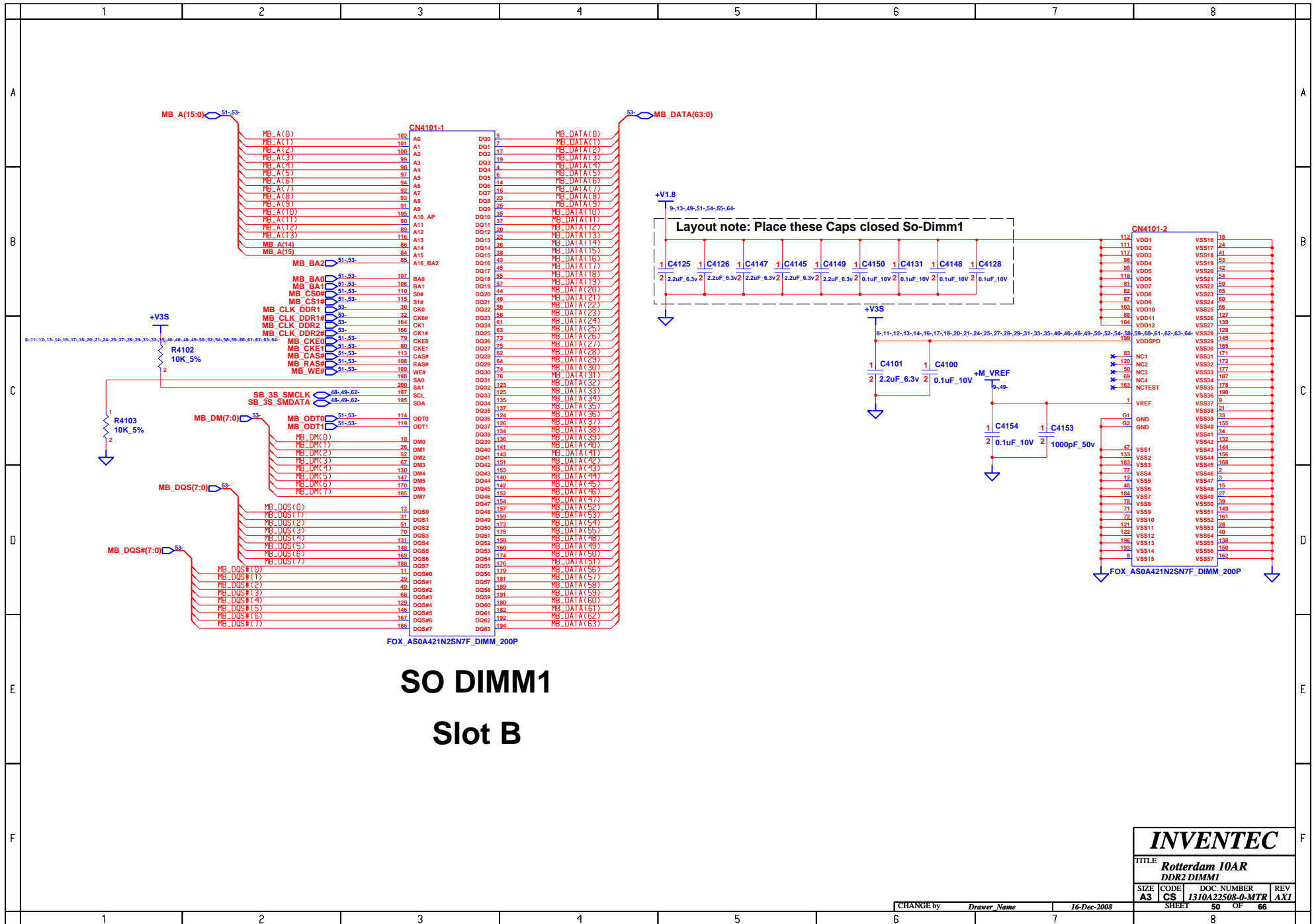

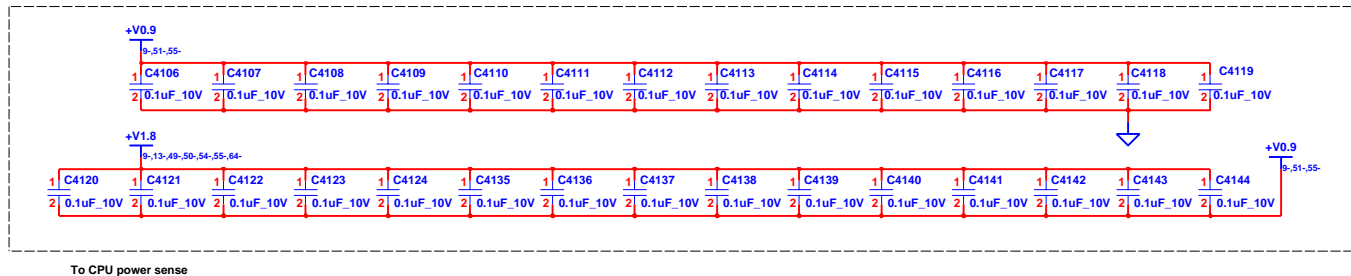

Place CAPs close to DIMM

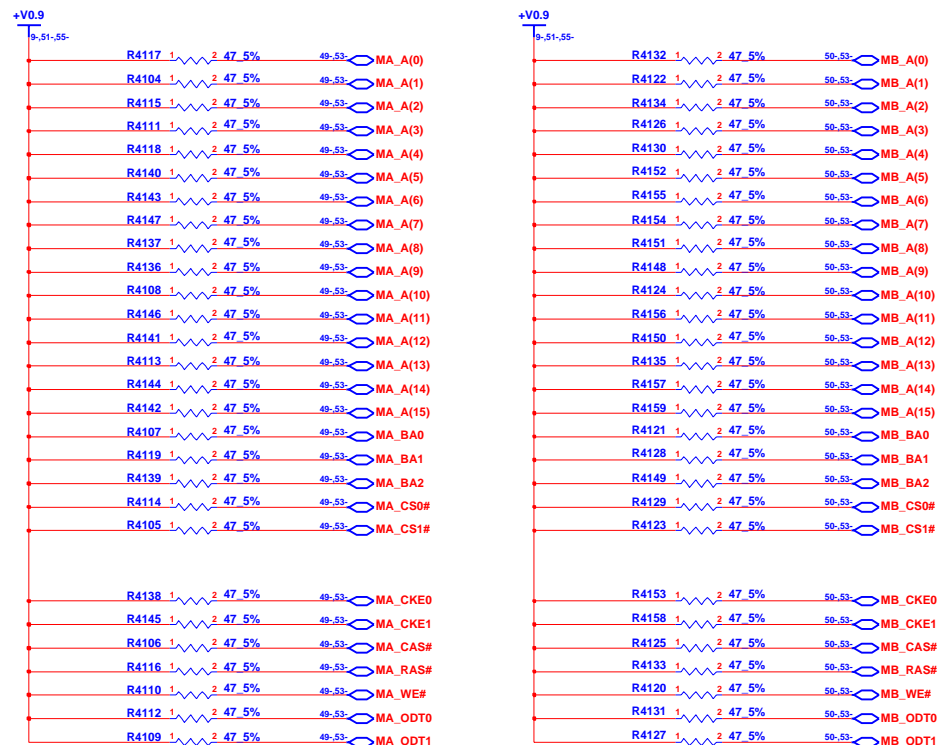

INVENTEC			
TITLE: Rotterdam 10AR			
DDR2 Damping			
SIZE	CODE	DOC. NUMBER	REV
A3	CS	1310A22508-0-MTR	AXI
SHEET		51	OF 66

CHANGE by *Drawer Name* 16-Dec-2008

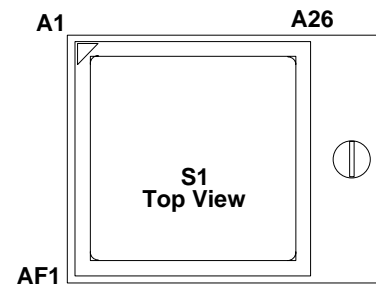
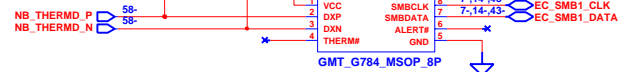

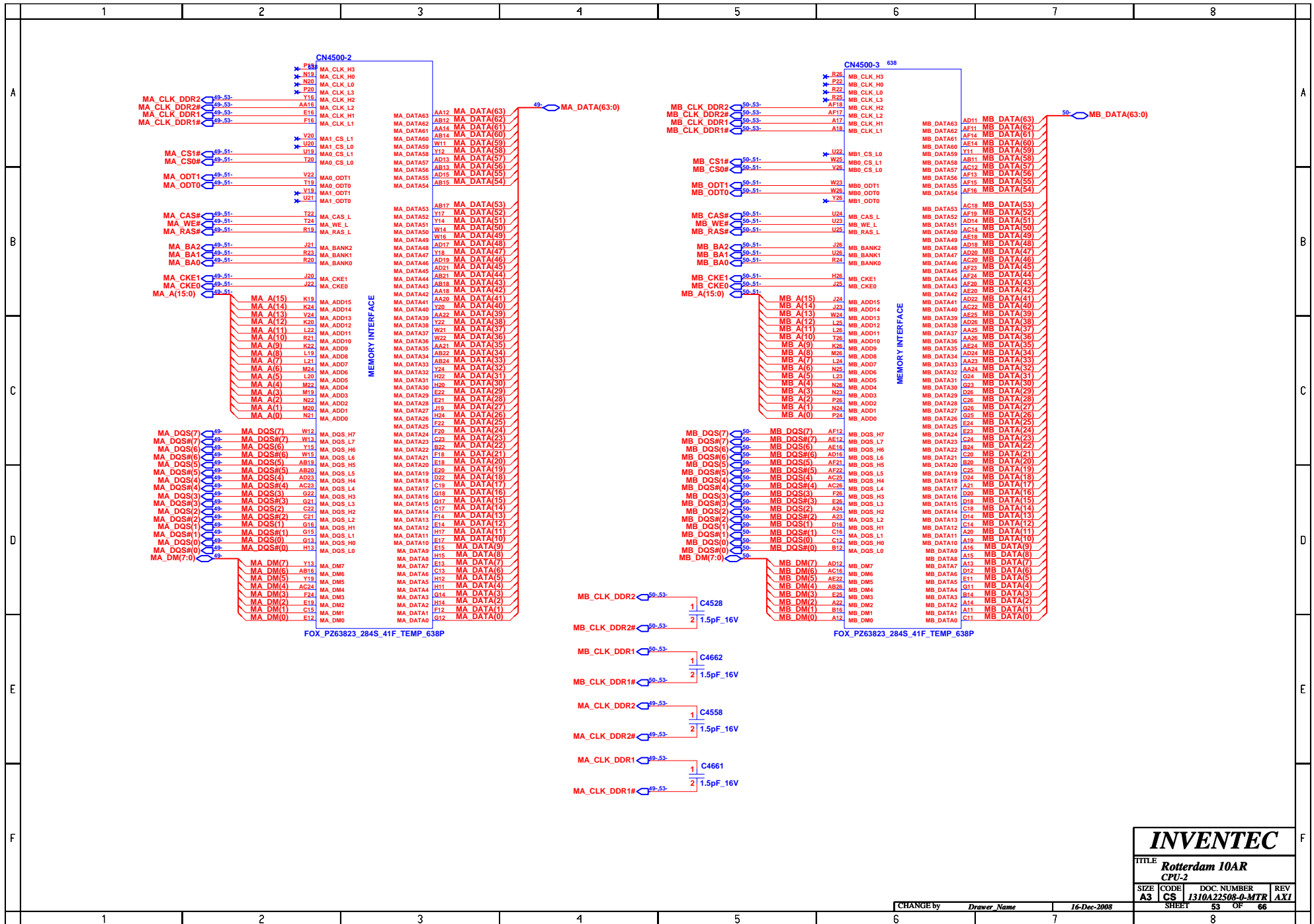



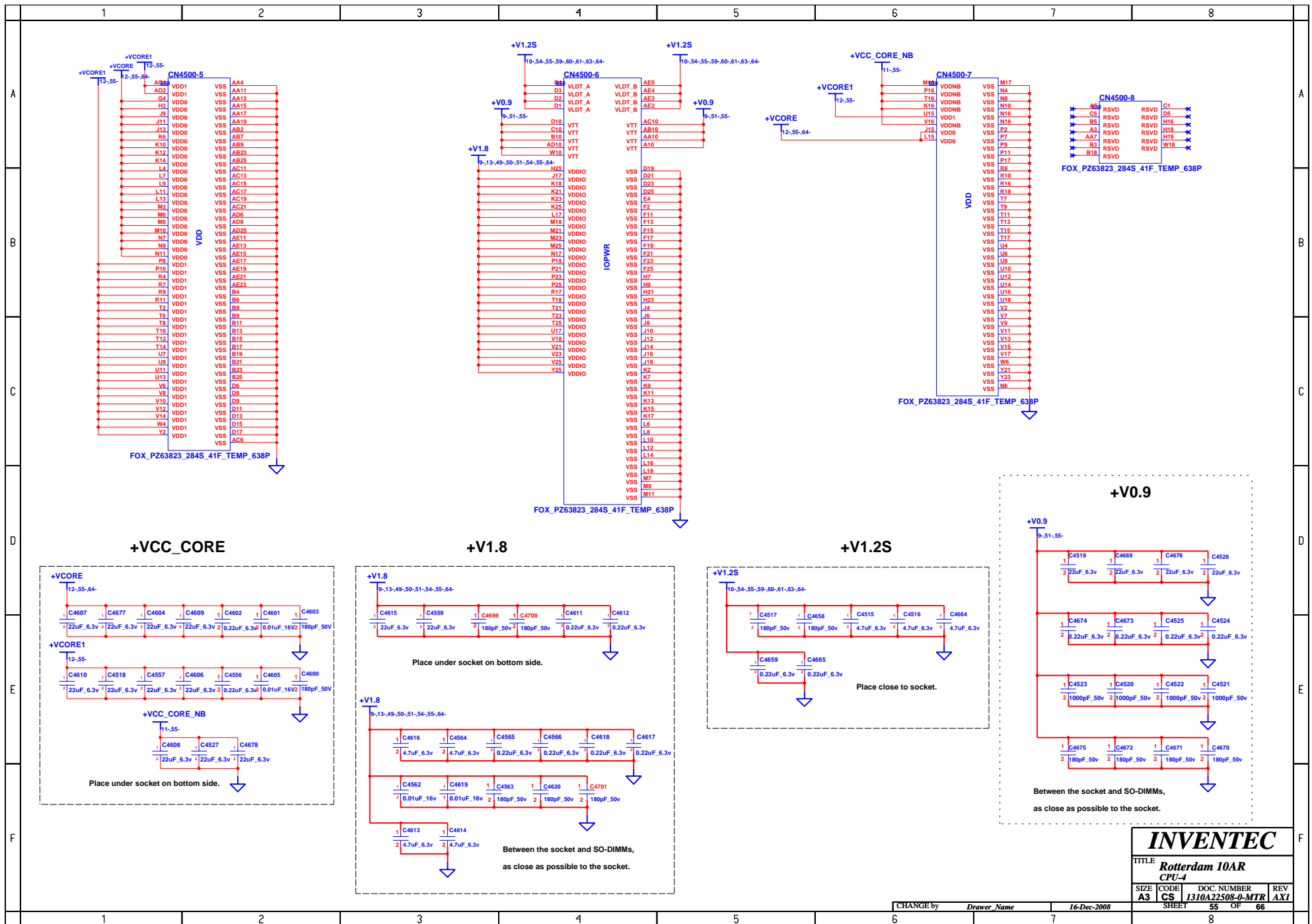

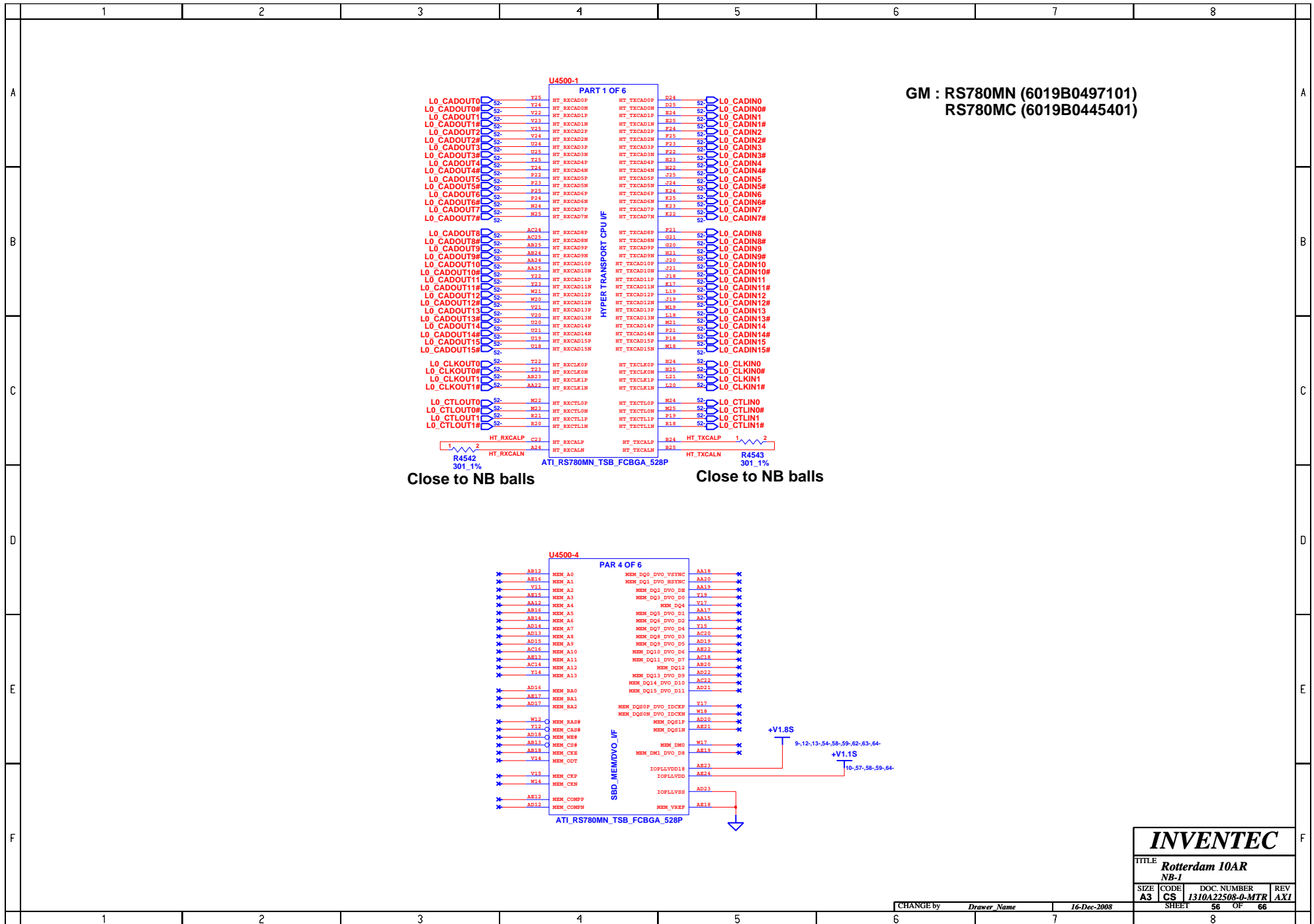



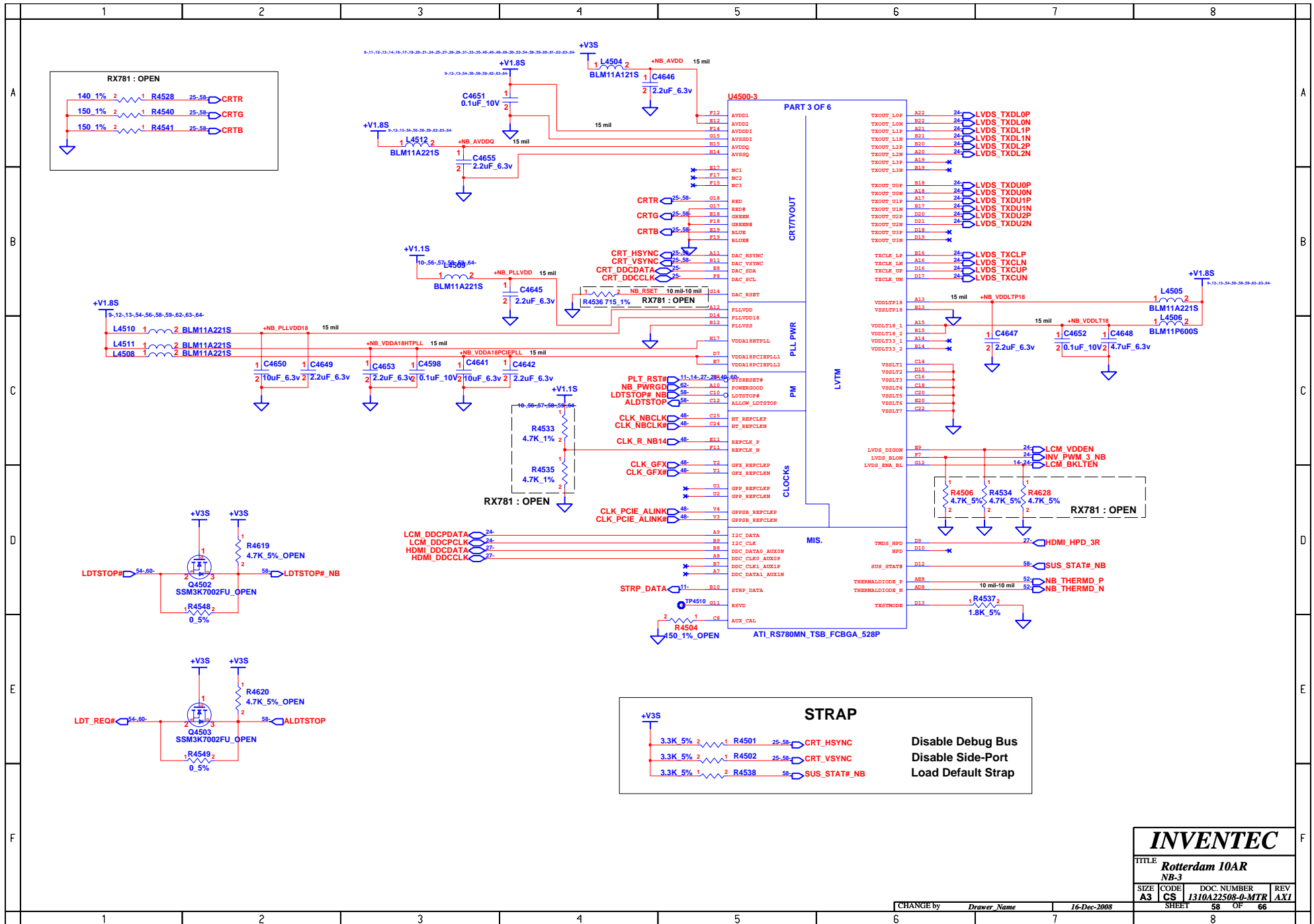

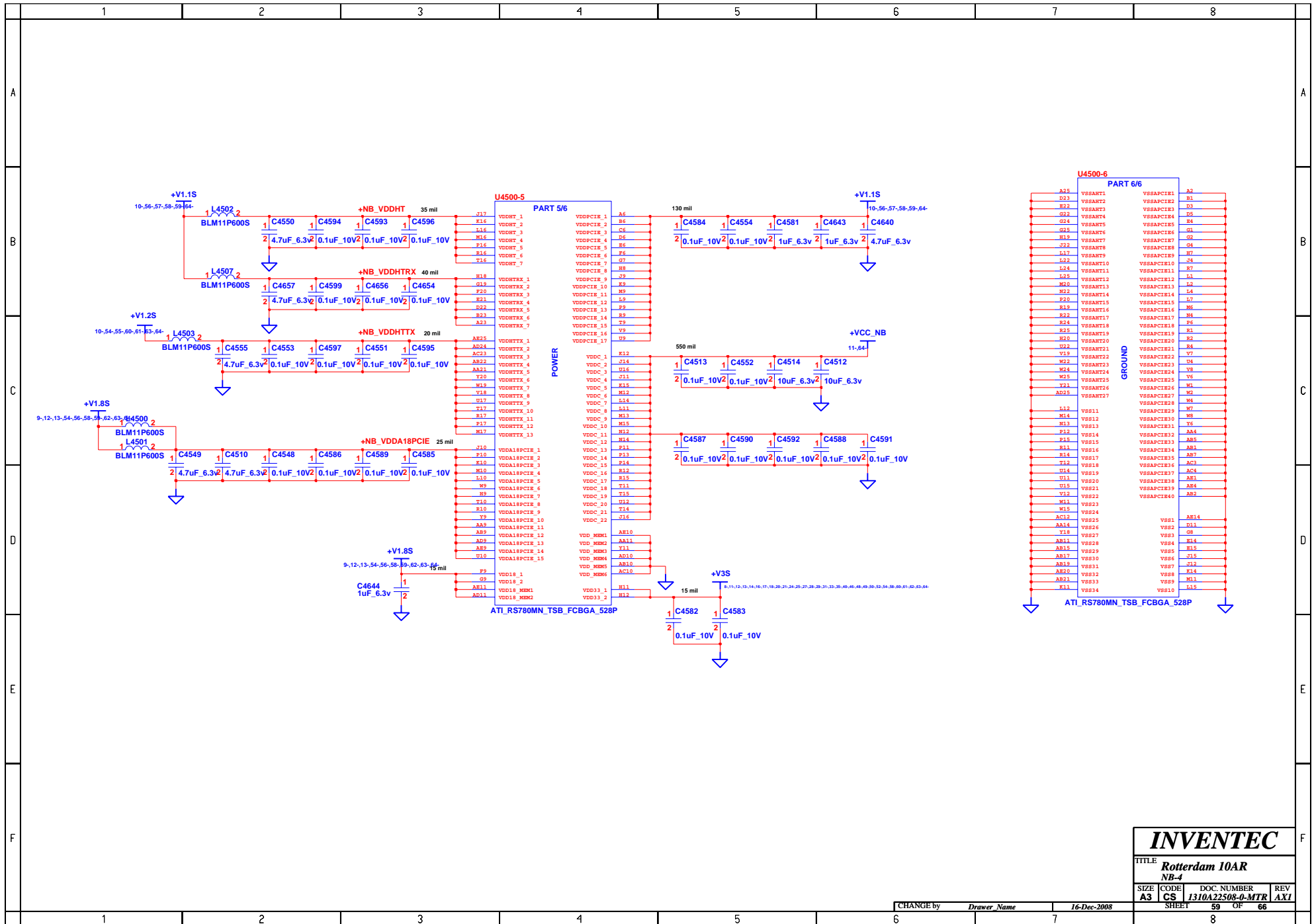

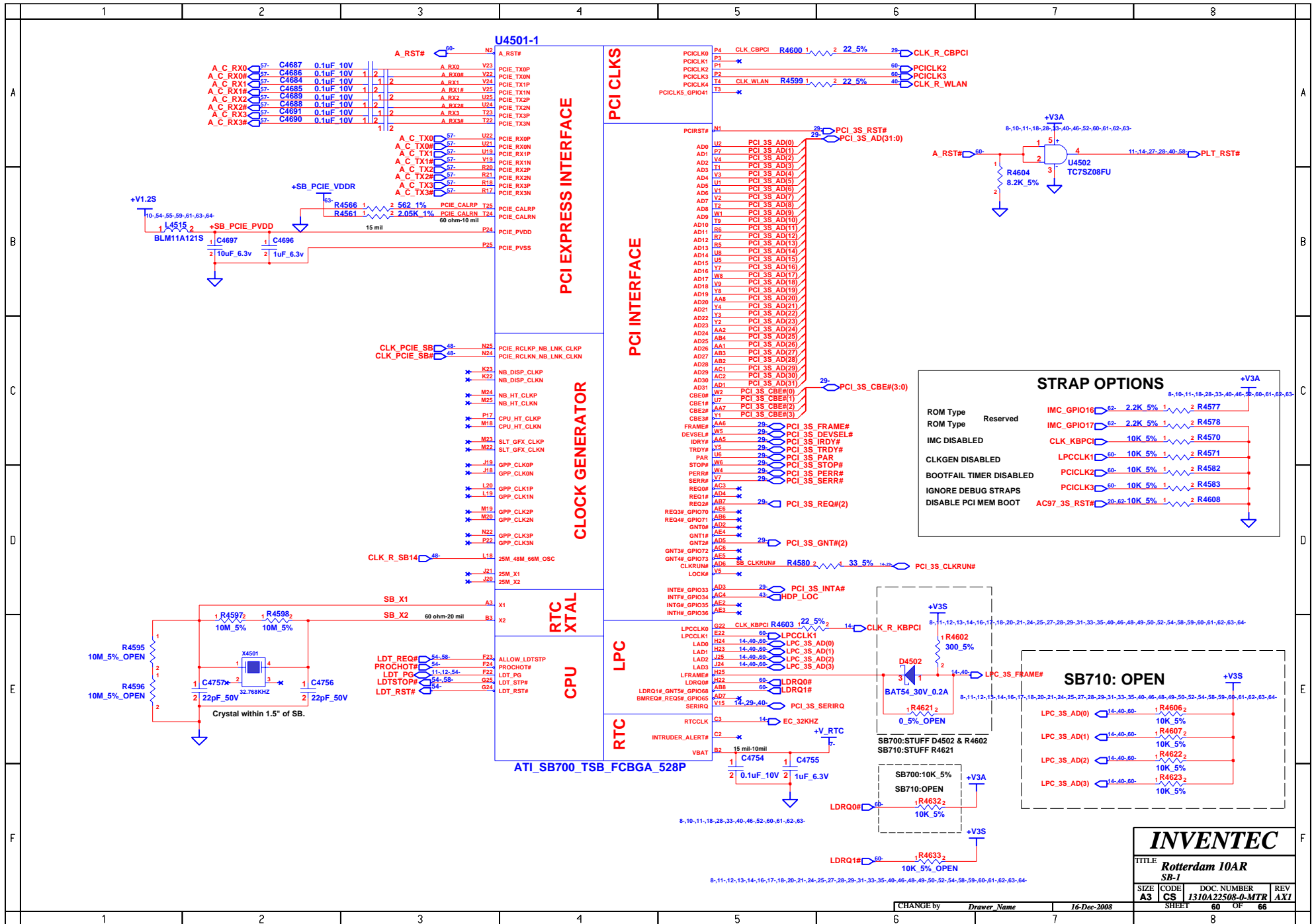





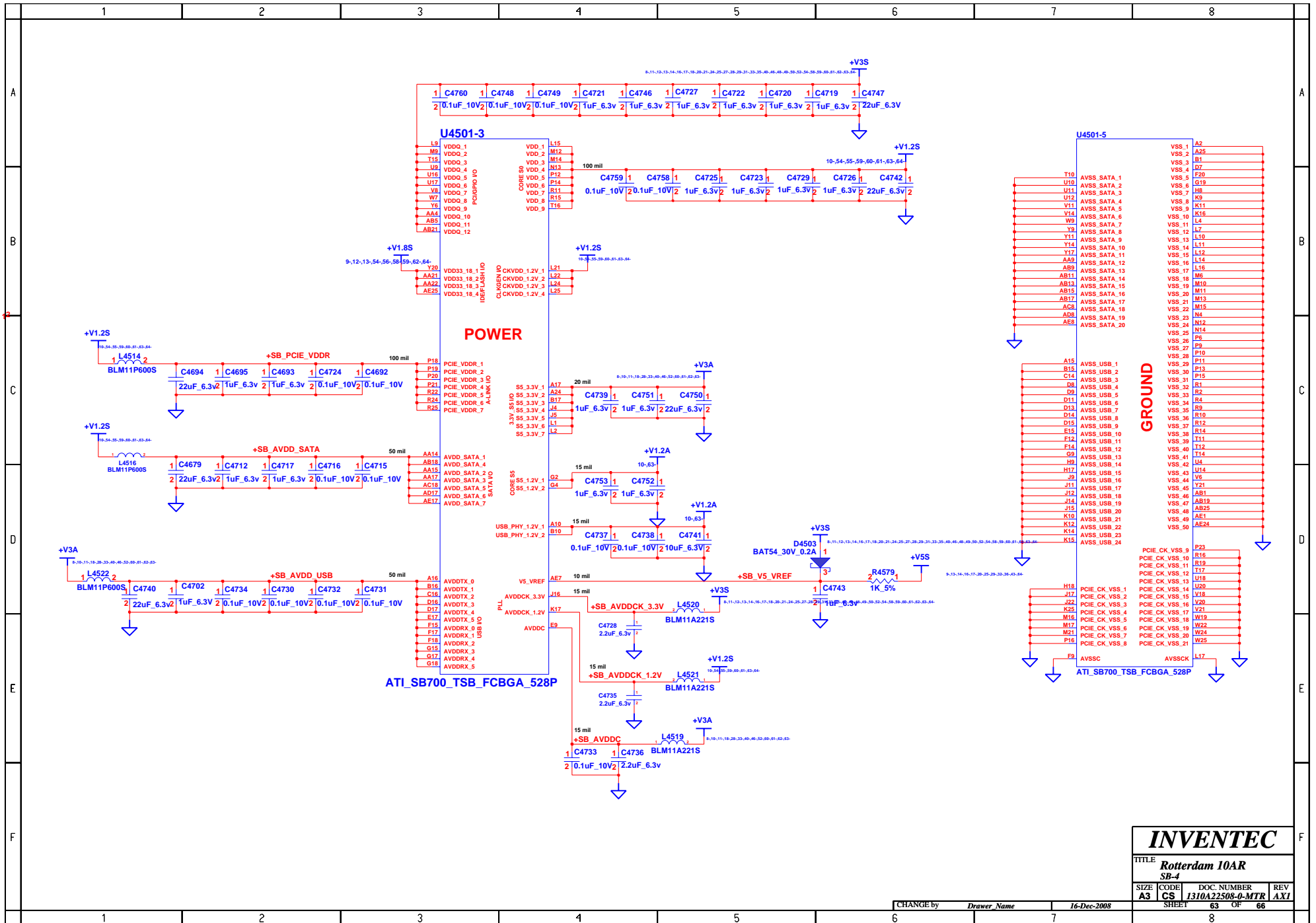

[illegible]

# HOTKEY BOARD 0 BUTTON BOARD

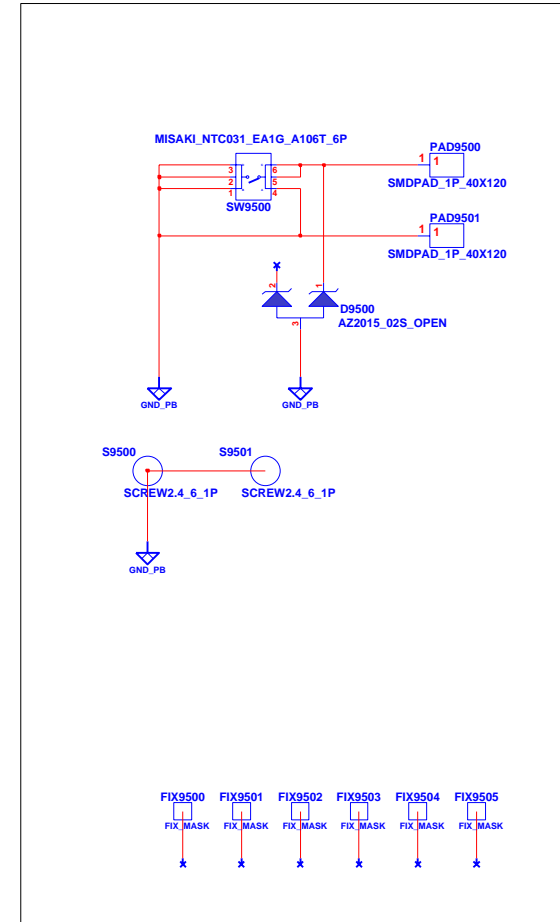
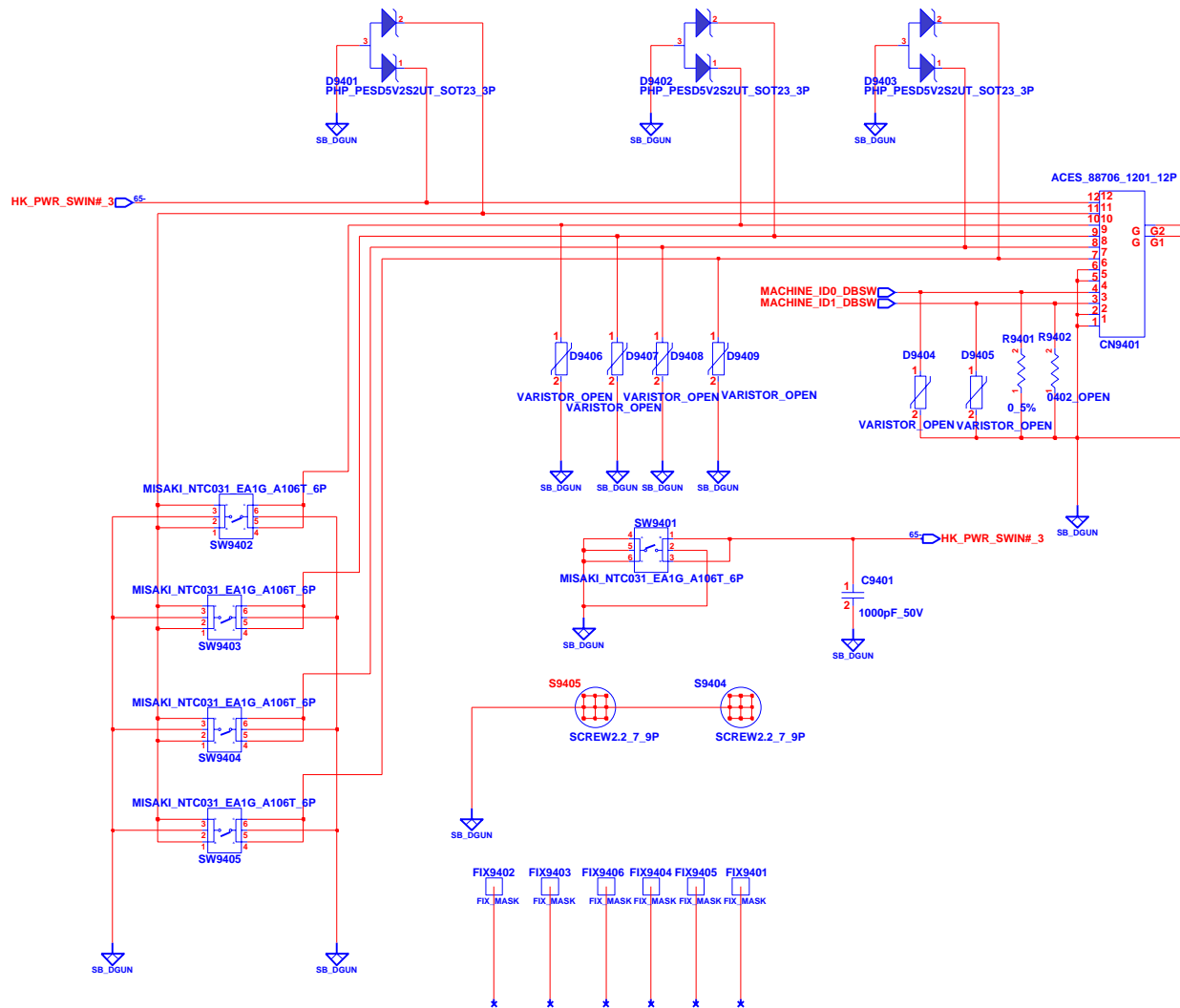

**INVENTEC**

TITLE  
**Rotterdam 10AR**

SIZE	CODE	DOC. NUMBER	REV
A3	CS	1310A22508-0-MTR	AXI

CHANGE by *Drawer Name* 3-Apr-2009

SHEET 65 OF 66

# TOUCH PAD BOARD

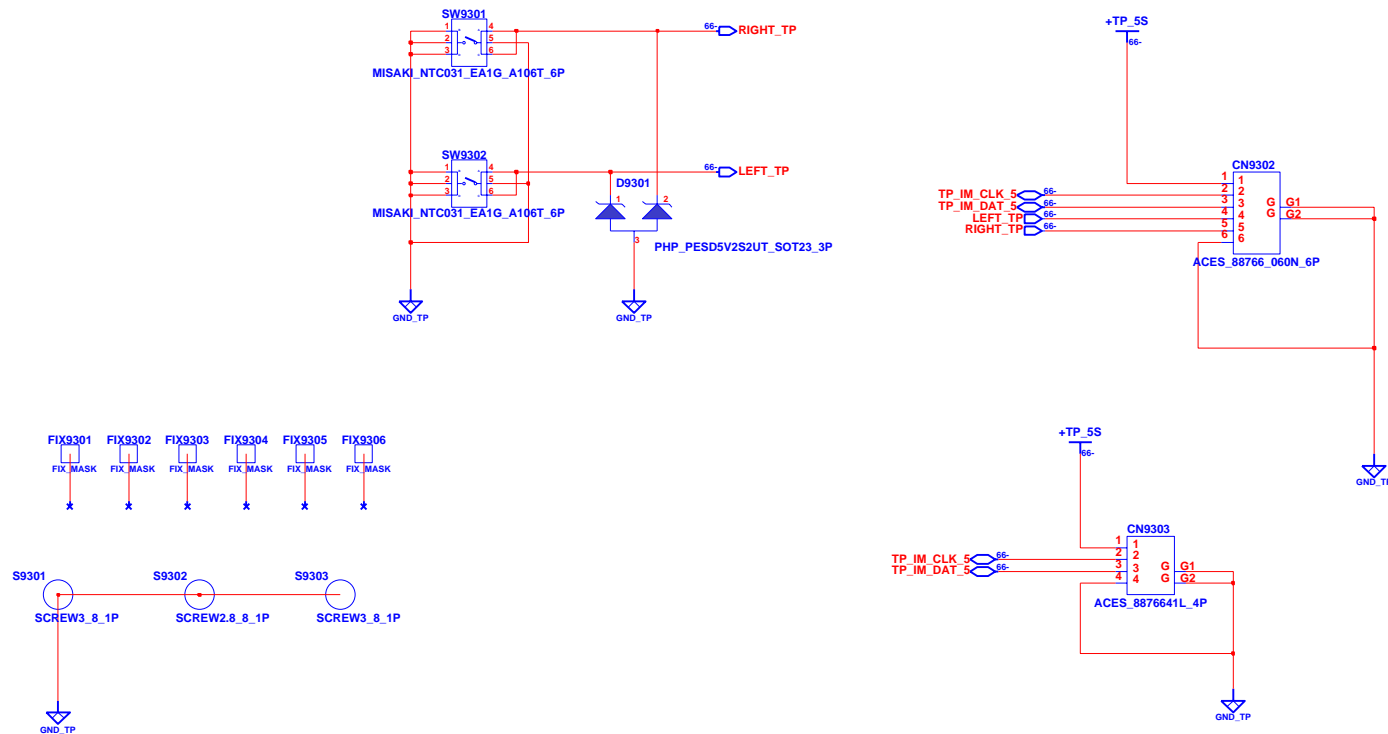

**INVENTEC**

TITLE  
**Rotterdam 10AR**

SIZE	CODE	DOC. NUMBER	REV
A3	CS	1310A22508-0-MTR	AXI

CHANGE by *Drawer Name* 16-Dec-2008

SHEET 66 OF 66