

	1	2	3	4	5	6	7	8																																																																				
A																																																																												
B																																																																												
C	<div>HARBOUR PV-2 BUILD 2008-08-25</div>																																																																											
D																																																																												
E																																																																												
F	<table><tr><td></td><td></td><td></td></tr><tr><td></td><td></td><td></td></tr><tr><td></td><td></td><td></td></tr><tr><td></td><td></td><td></td></tr><tr><td></td><td></td><td></td></tr><tr><td></td><td></td><td></td></tr><tr><td></td><td></td><td></td></tr><tr><td></td><td></td><td></td></tr><tr><td>DATE</td><td>CHANGE NO.</td><td>REV</td></tr></table>																									DATE	CHANGE NO.	REV			<table><tr><td>DRAWER</td><td>EE</td><td>DATE</td><td>POWER</td><td>DATE</td></tr><tr><td>DESIGN</td><td></td><td></td><td></td><td></td></tr><tr><td>CHECK</td><td></td><td></td><td></td><td></td></tr><tr><td>RESPONSIBLE</td><td></td><td></td><td></td><td></td></tr><tr><td>SIZE =</td><td colspan="3">3</td><td>VER :</td></tr><tr><td>FILE NAME :</td><td colspan="4">XXXX-XXXXXX-XX</td></tr><tr><td>P/N</td><td colspan="4">XXXXXXXXXXXX</td></tr></table>	DRAWER	EE	DATE	POWER	DATE	DESIGN					CHECK					RESPONSIBLE					SIZE =	3			VER :	FILE NAME :	XXXX-XXXXXX-XX				P/N	XXXXXXXXXXXX				<div>INVENTEC HARBOUR</div> <table><tr><td>SIZE A3</td><td>CODE CS</td><td>DOC NUMBER 6050A2215101</td><td>REV A02</td></tr><tr><td>SHEET 1</td><td>OF 51</td><td colspan="2"></td></tr></table>	SIZE A3	CODE CS	DOC NUMBER 6050A2215101	REV A02	SHEET 1	OF 51			
DATE	CHANGE NO.	REV																																																																										
DRAWER	EE	DATE	POWER	DATE																																																																								
DESIGN																																																																												
CHECK																																																																												
RESPONSIBLE																																																																												
SIZE =	3			VER :																																																																								
FILE NAME :	XXXX-XXXXXX-XX																																																																											
P/N	XXXXXXXXXXXX																																																																											
SIZE A3	CODE CS	DOC NUMBER 6050A2215101	REV A02																																																																									
SHEET 1	OF 51																																																																											
	1	2	3	4	5	6	7	8																																																																				

[illegible][illegible][illegible]

TABLE OF CONTENTS

PAGE

1. COVER PAGE
2. INDEX
3. BLOCK DIAGRAM
4. POWER SEQUENCE BLOCK
5. CHARGER & OCP
6. SELECT & BATTERY CONN
7. SYSTEM POWER (3V/5V)
8. SYSTEM POWER (+V1.05S/+V1.8)
9. CPU CORE POWER
10.+V1.5S / +V0.9S
11-12. POWER SLEEP
13.CLOCK GENERATOR & ICS9LPRS365
14-16.INTEL DIAMONDVILLE -1
17.CPU VSS & THERMAL & FAN
16.FAN & THERMAL CONTROLLER
18-25.945GMS
26.DDR2 DIMM0
27.DDR2 PULL UP TERMINATOR
28.CRT/USB DOCKING
29.LCM CONN
30-35.ICH7M

PAGE

36.MINI CARD 1(FOR WIRELESS)
37.MINI CARD 2 (FOR 3.5G) & SIM SLOT
38.LAN CONTROLLER & RJ45
39.SSD CONN
40.CARD READER
41.USB 6,7,USB0(DONGLE)
42.KBC
43.KEYBOARD CONN
44. ALL LED AND LID SWITCH
45. WEBCAM&BLUETOOTH
46.EMI CAP
47.AUDIO CONTROLLER
48.AUDIO AMP
49.HEADPHONE & EXT MIC
50.TEST PIN
51.HISTORY

INVENTEC

TITLE HARBOUR			
Table Of Content			
SIZE A3	CODE CS	DOC. NUMBER 6050A2215101	REV A02
SHEET		2	OF 51

CHANGE by *Drawer Name* 21-Aug-2008

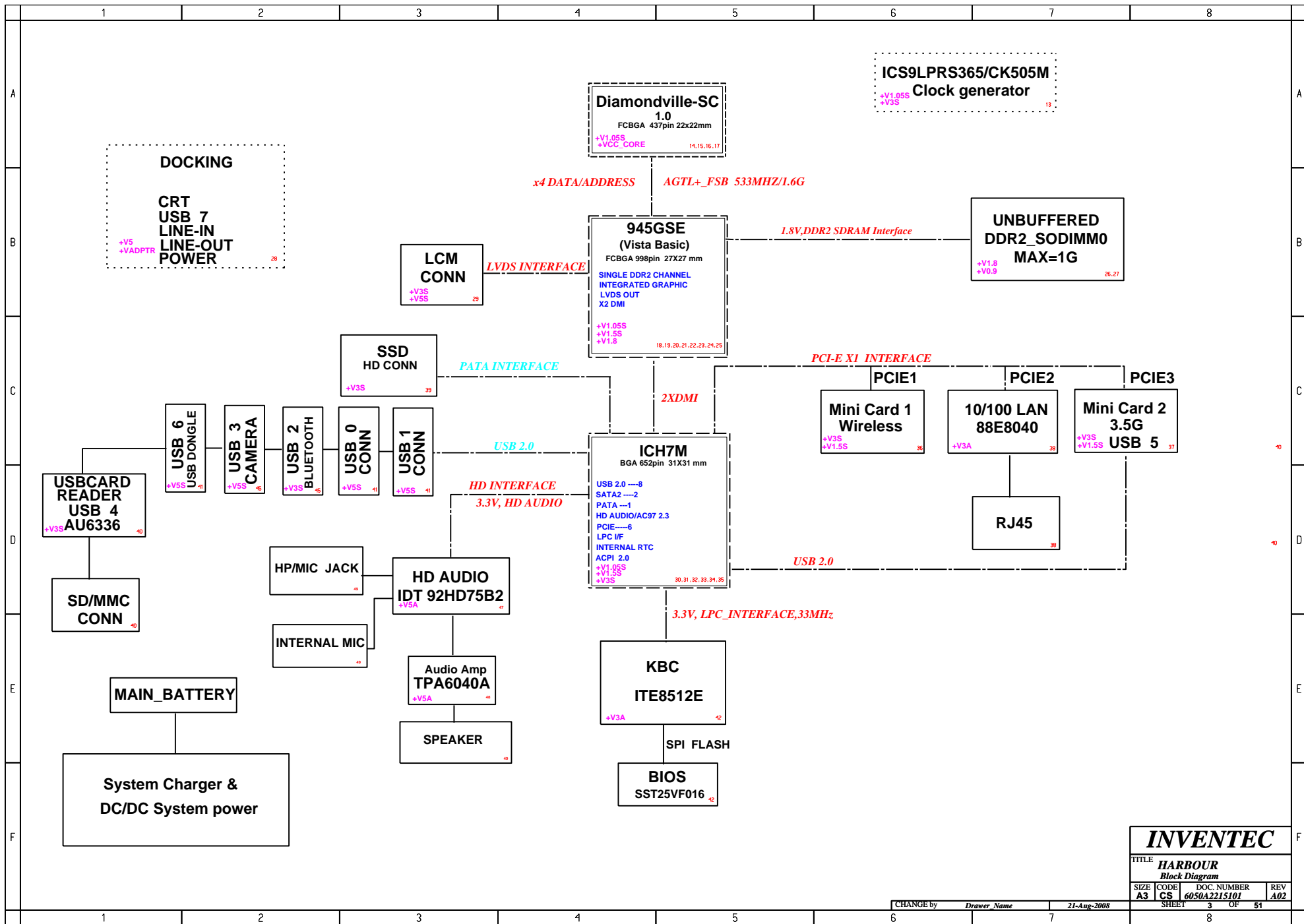

INVENTEC

TITLE: **HARBOUR**
Block Diagram

SIZE	CODE	DOC. NUMBER	REV
A3	CS	6050A2215101	A02

SHEET	3	OF	51
-------	---	----	----

CHANGE by: *Drawer Name* 21-Aug-2008



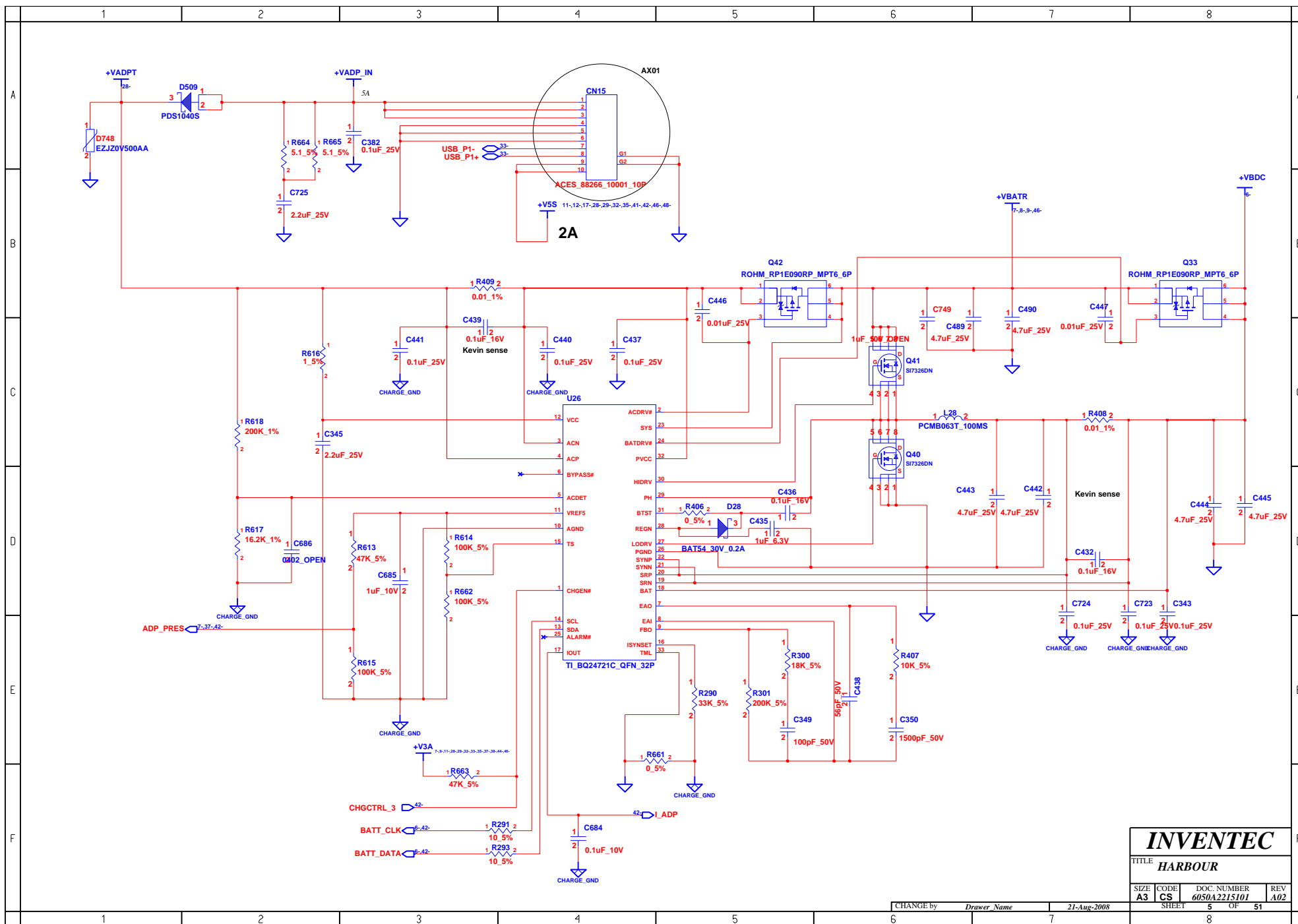

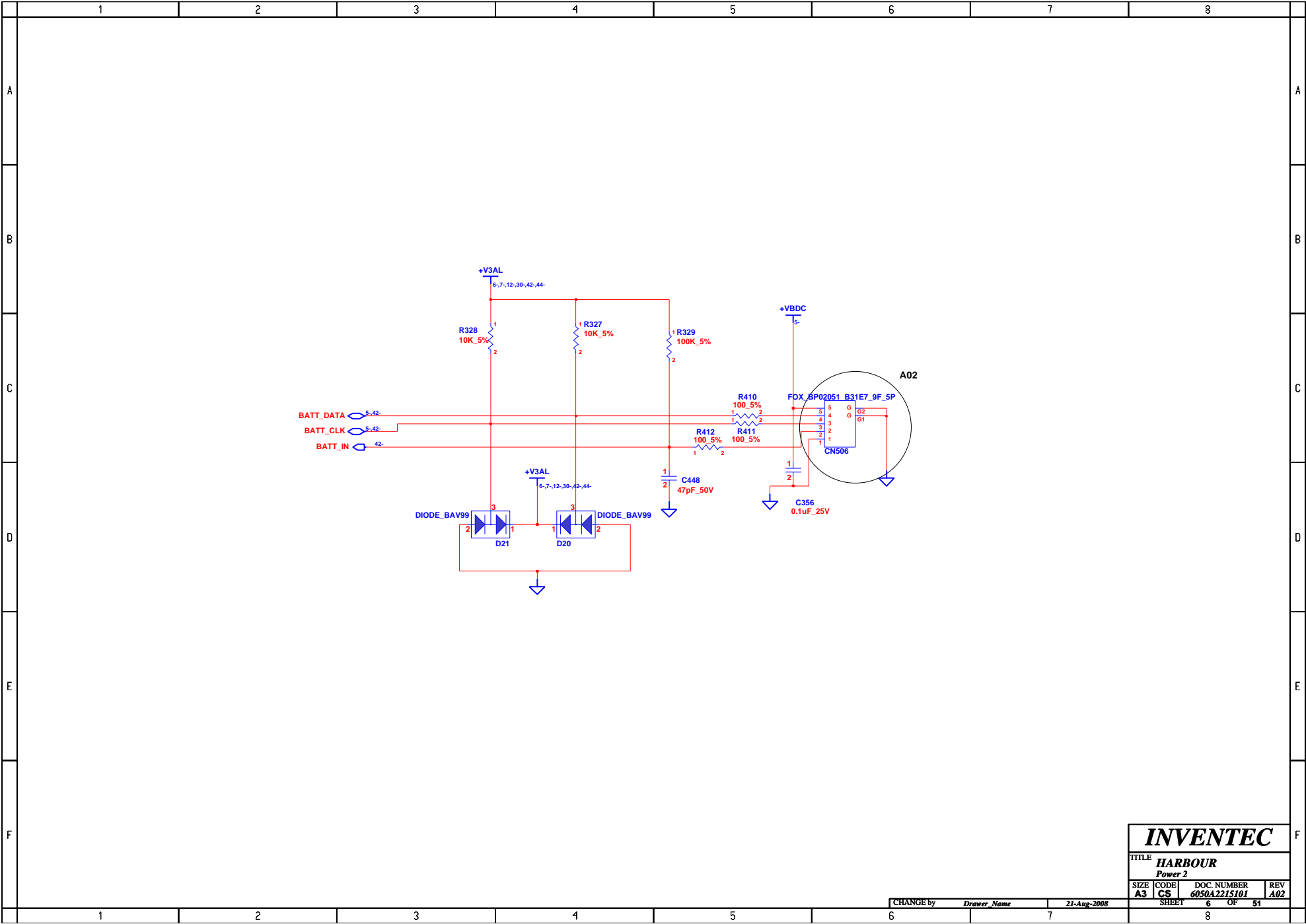

INVENTEC

TITLE **HARBOUR**
Power 2

SIZE A3	CODE CS	DOC. NUMBER 6050A2215101	REV A02
-------------------	-------------------	------------------------------------	-------------------

CHANGE by *Drawer Name* 21-Aug-2008

SHEET 6 OF 51

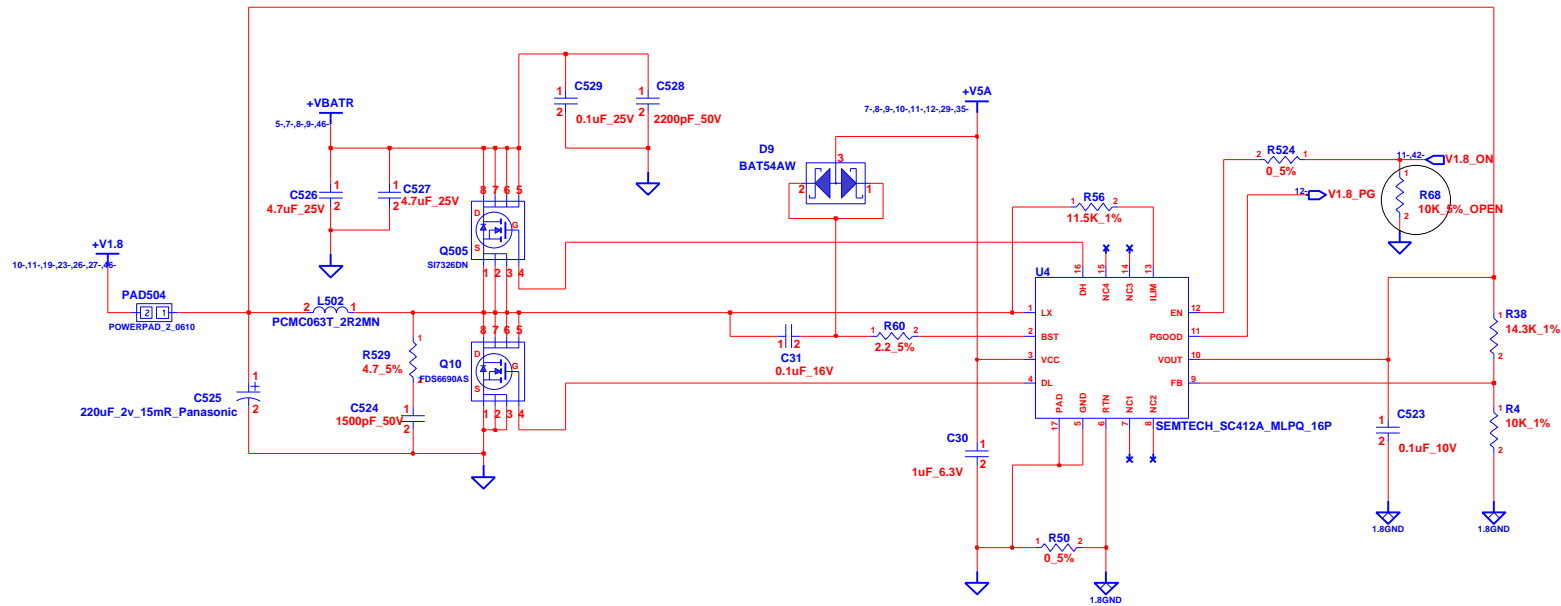
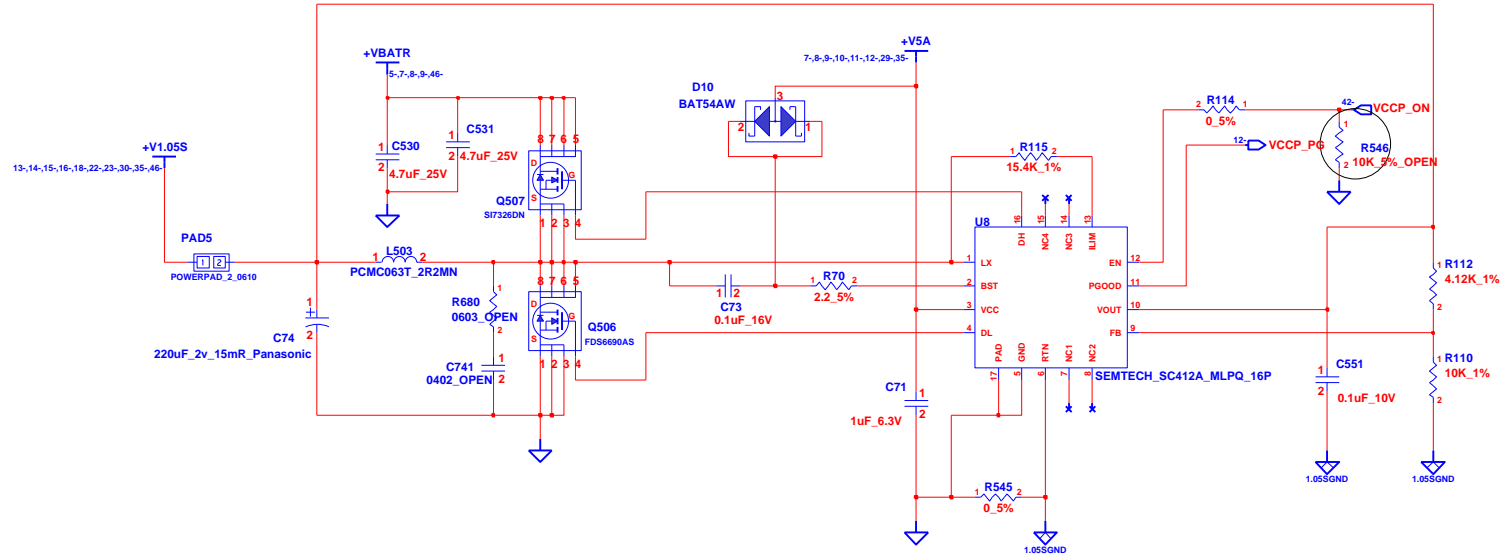

INVENTEC

TITLE			
HARBOUR			
Power 4			
SIZE	CODE	DOC. NUMBER	REV
A3	CS	6050A2215101	A02

CHANGE by *Drawer Name* 21-Aug-2008

SHEET 8 OF 51

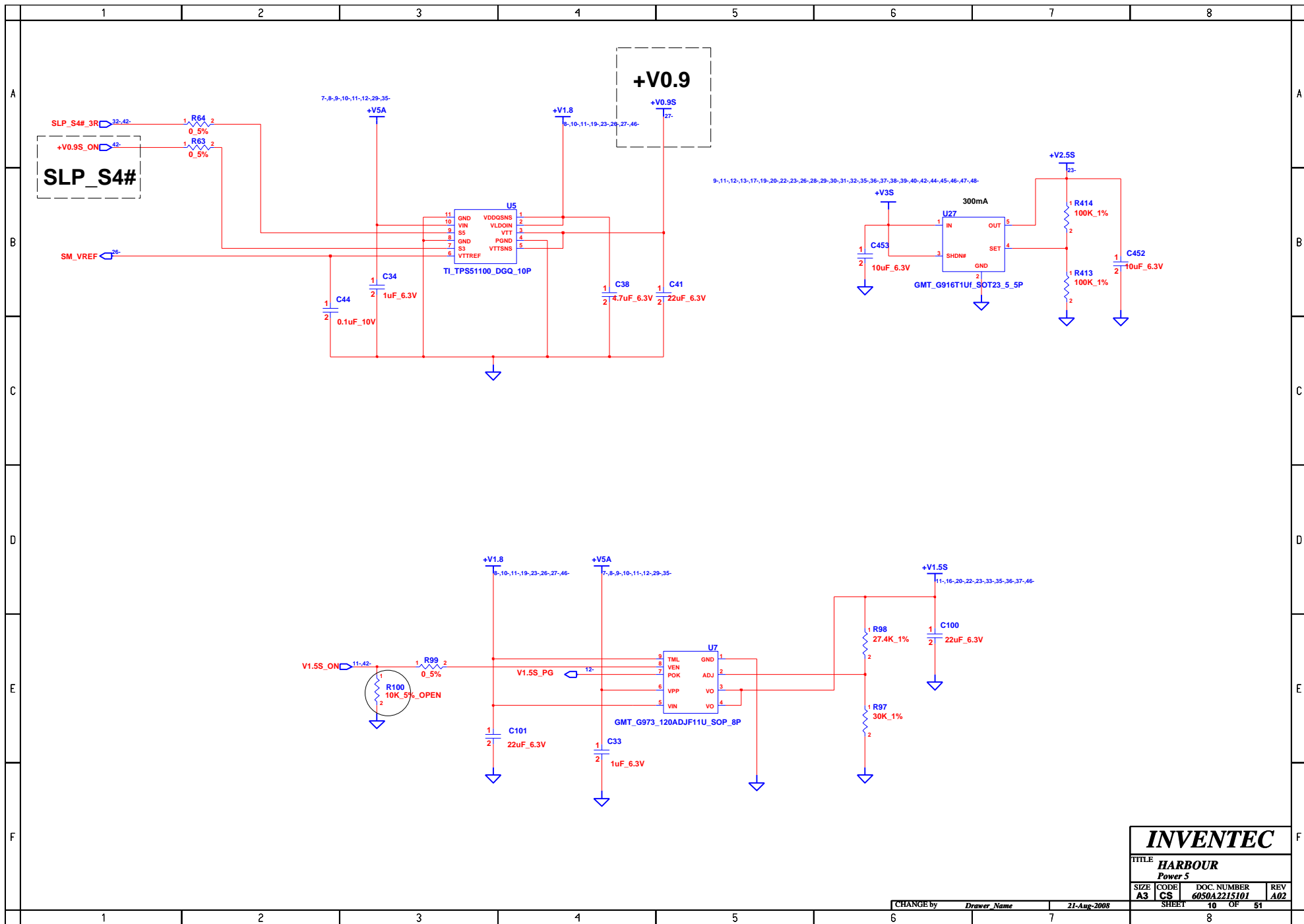

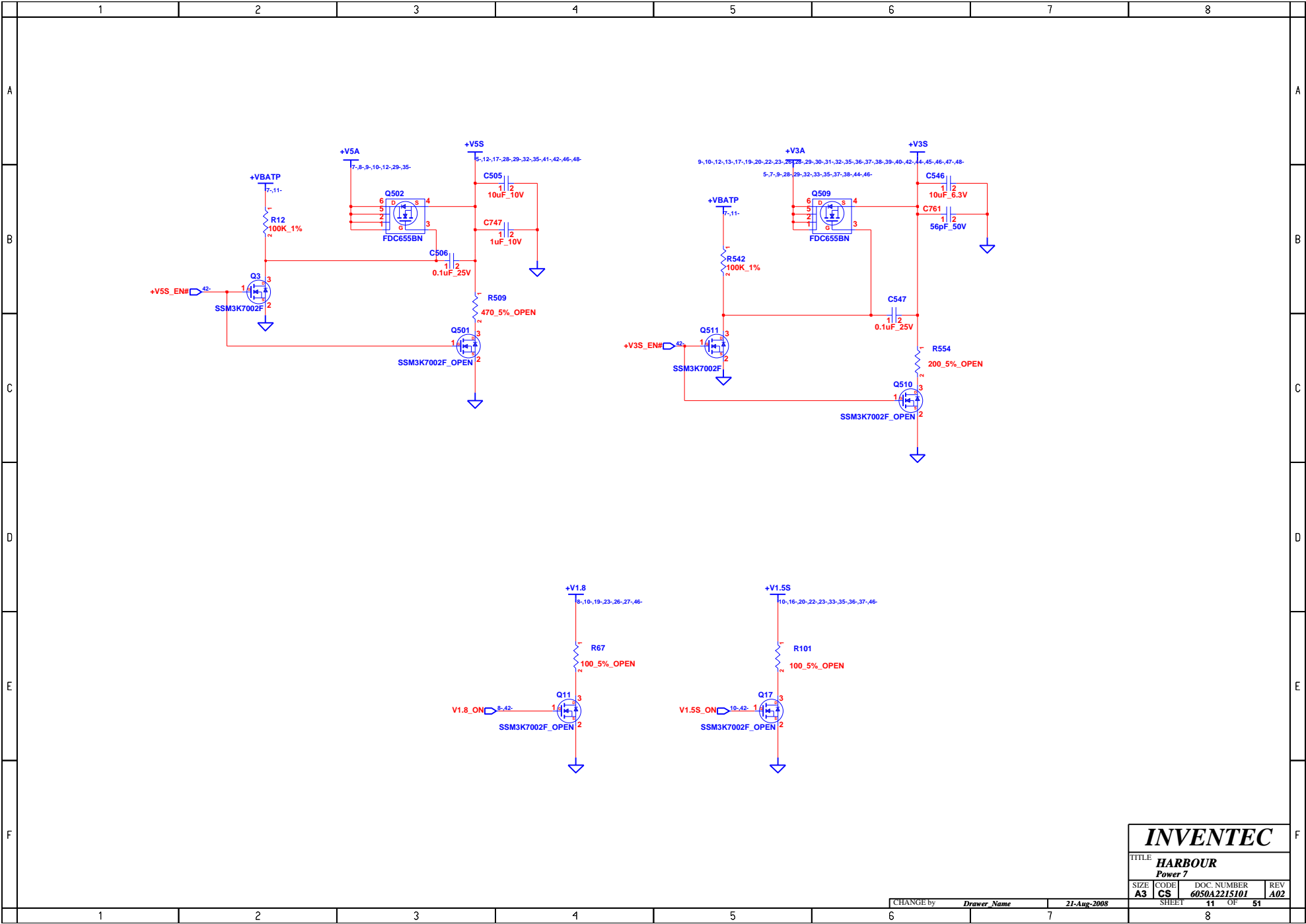

INVENTEC

TITLE
HARBOUR
Power 7

SIZE A3	CODE CS	DOC. NUMBER 6050A2215101	REV A02
-------------------	-------------------	------------------------------------	-------------------

CHANGE by *Drawer Name* 21-Aug-2008

SHEET 11 OF 51

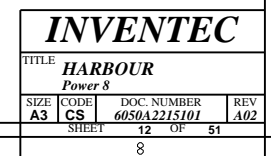

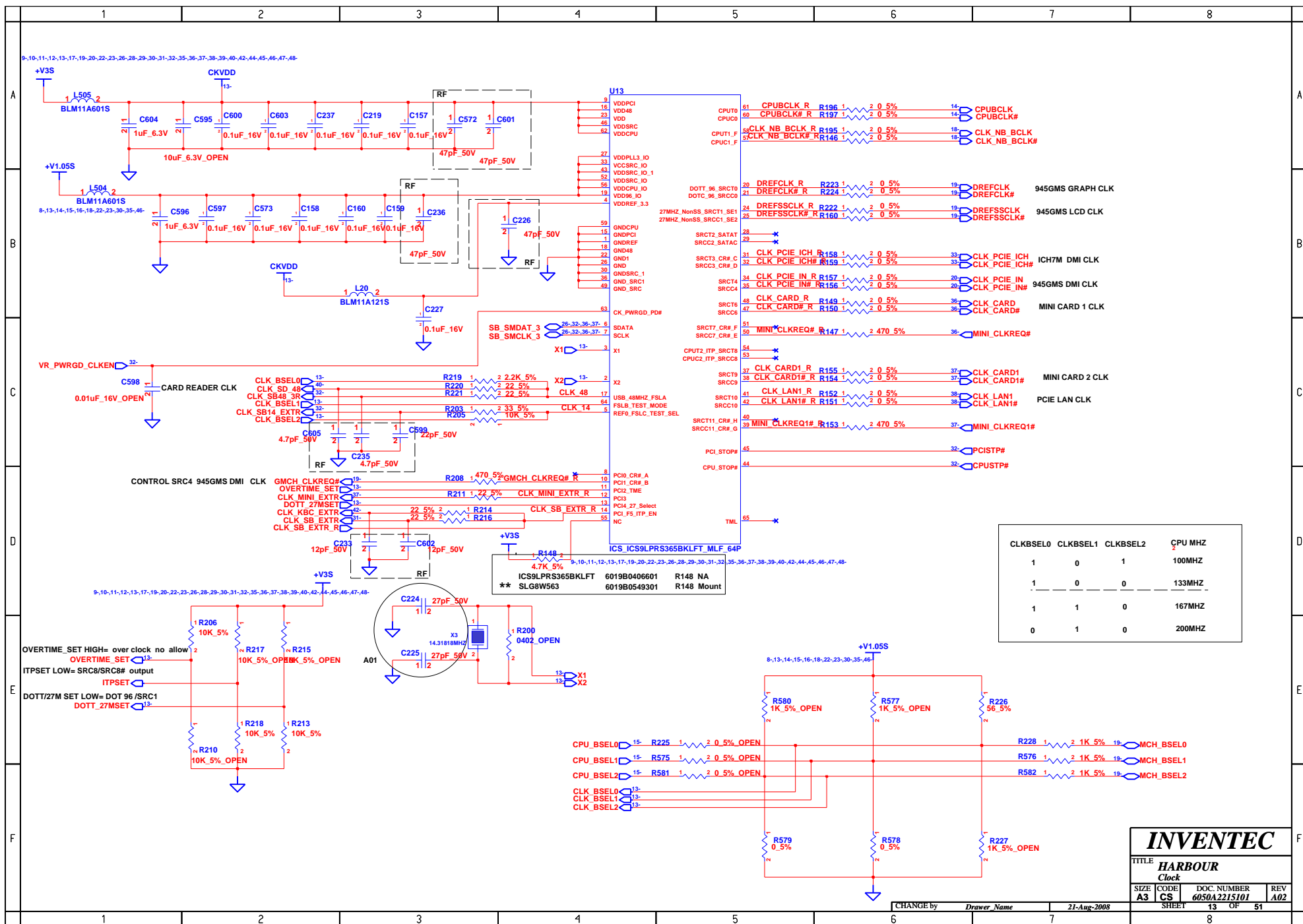

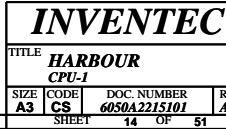

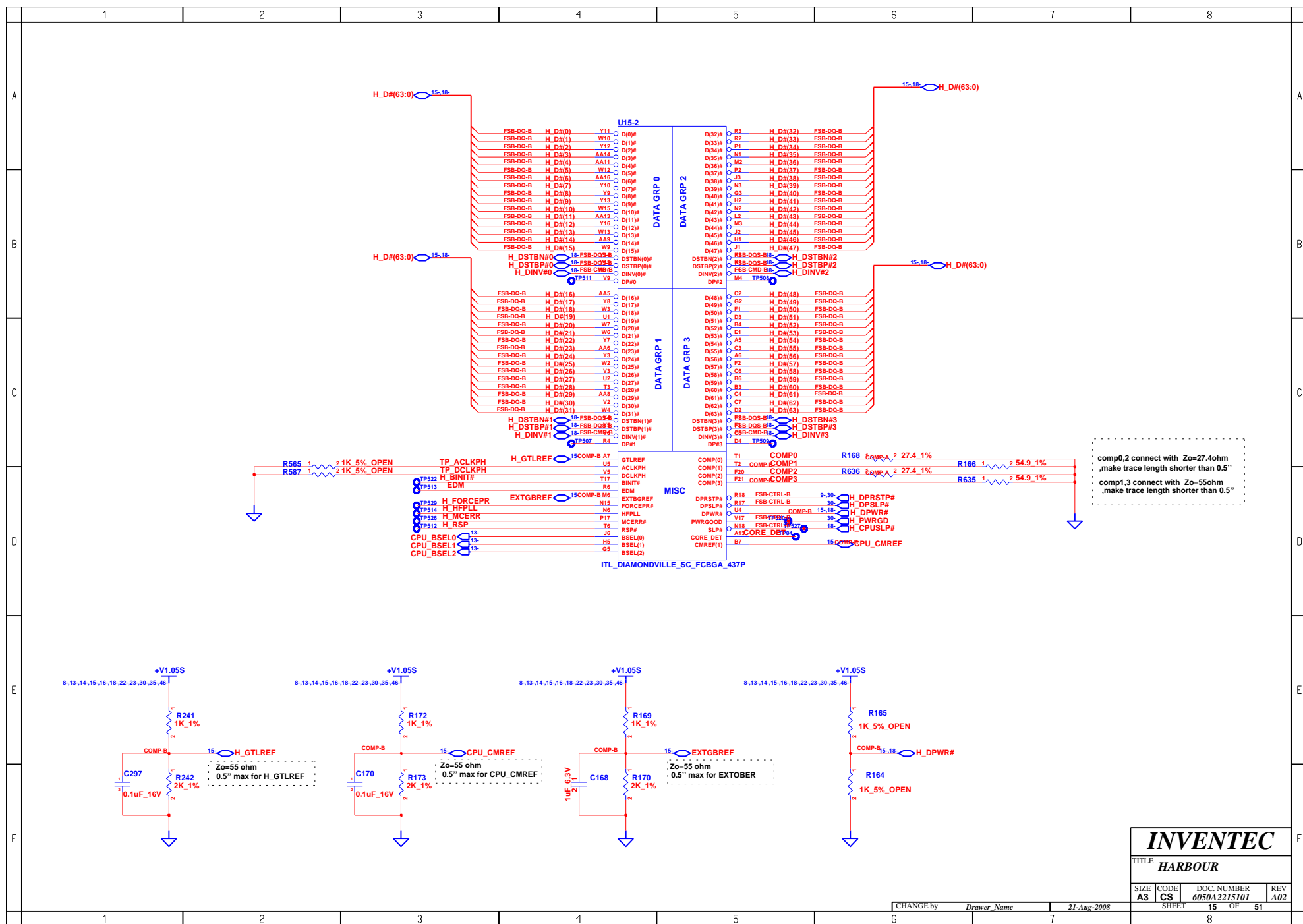

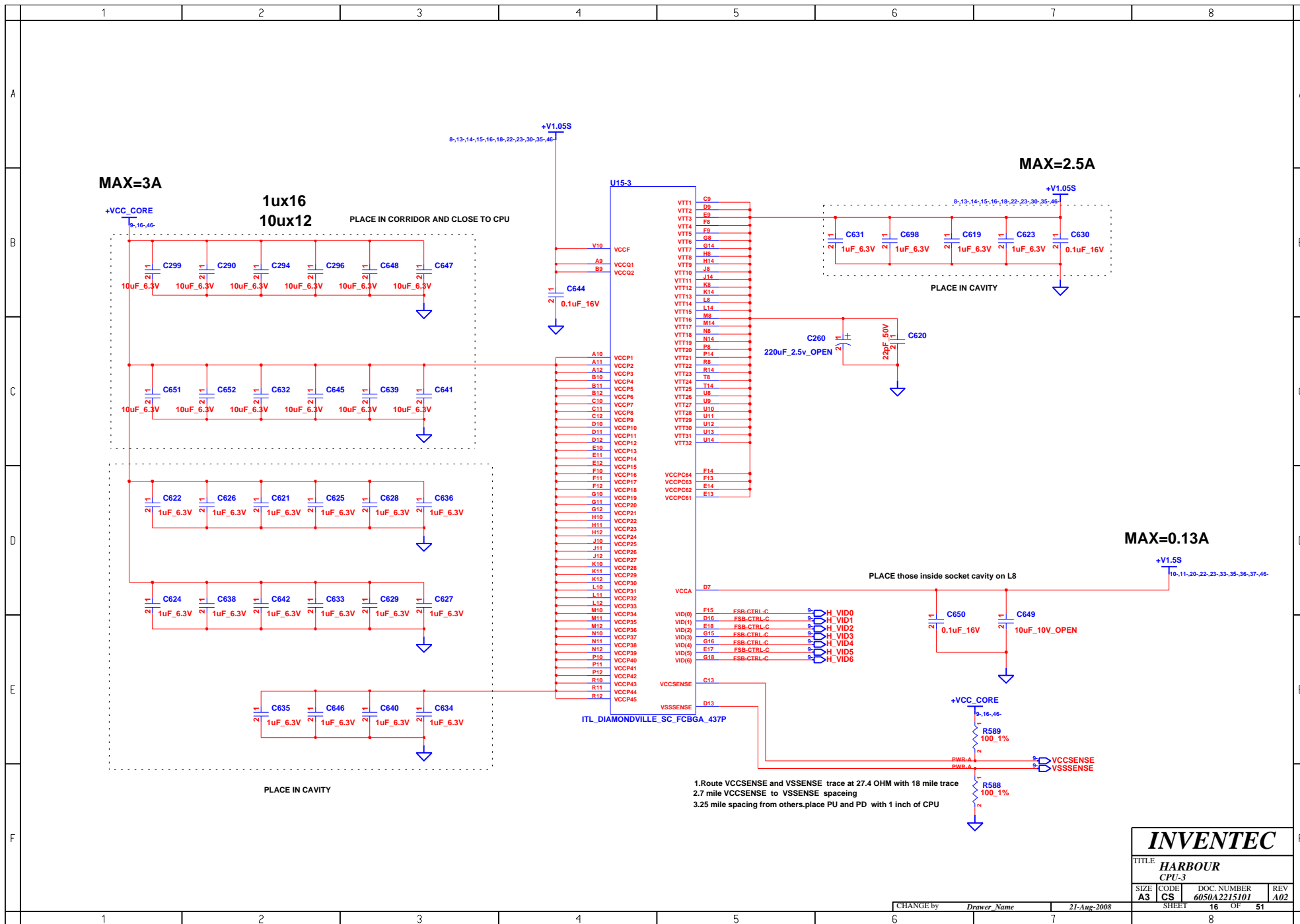

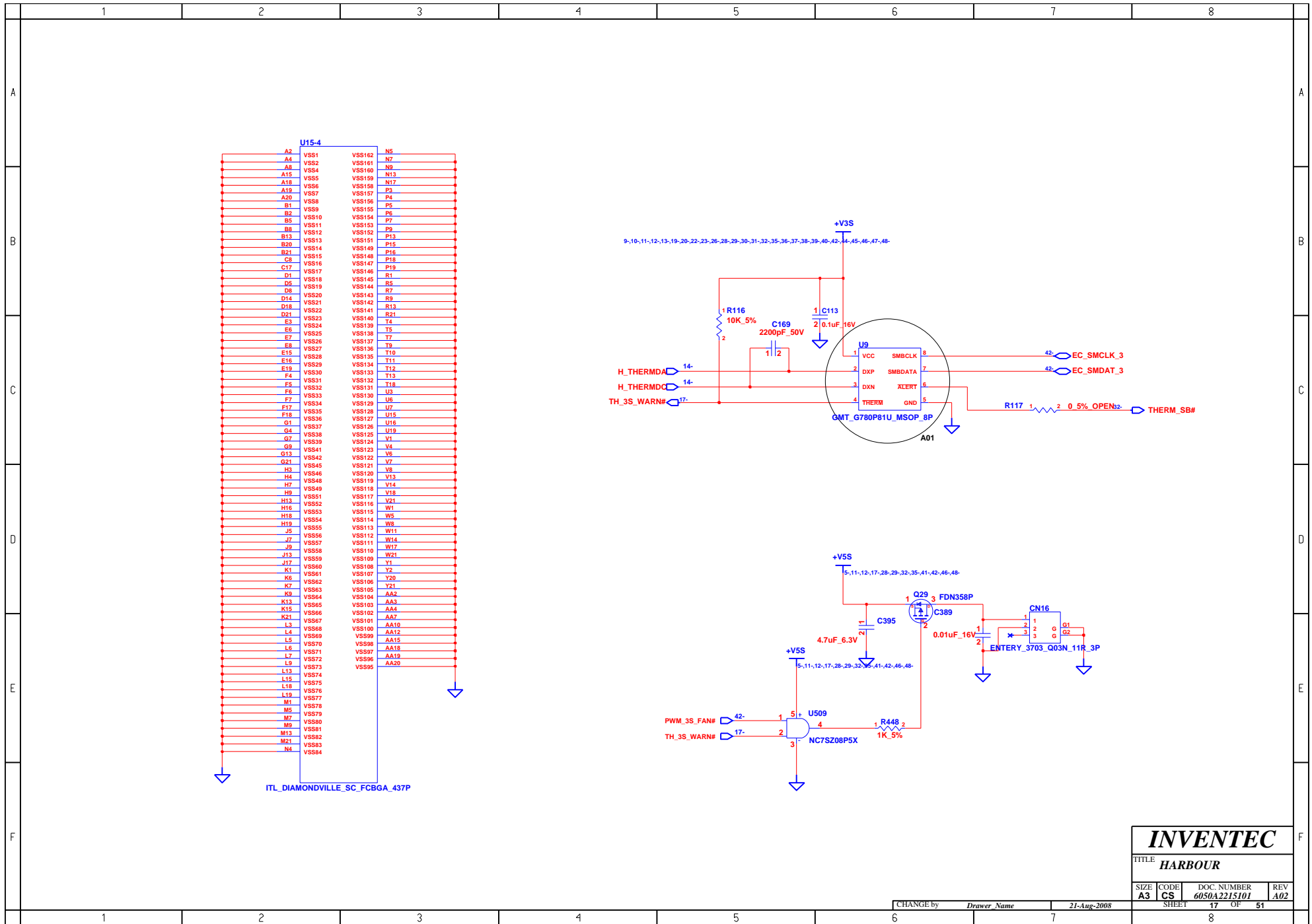

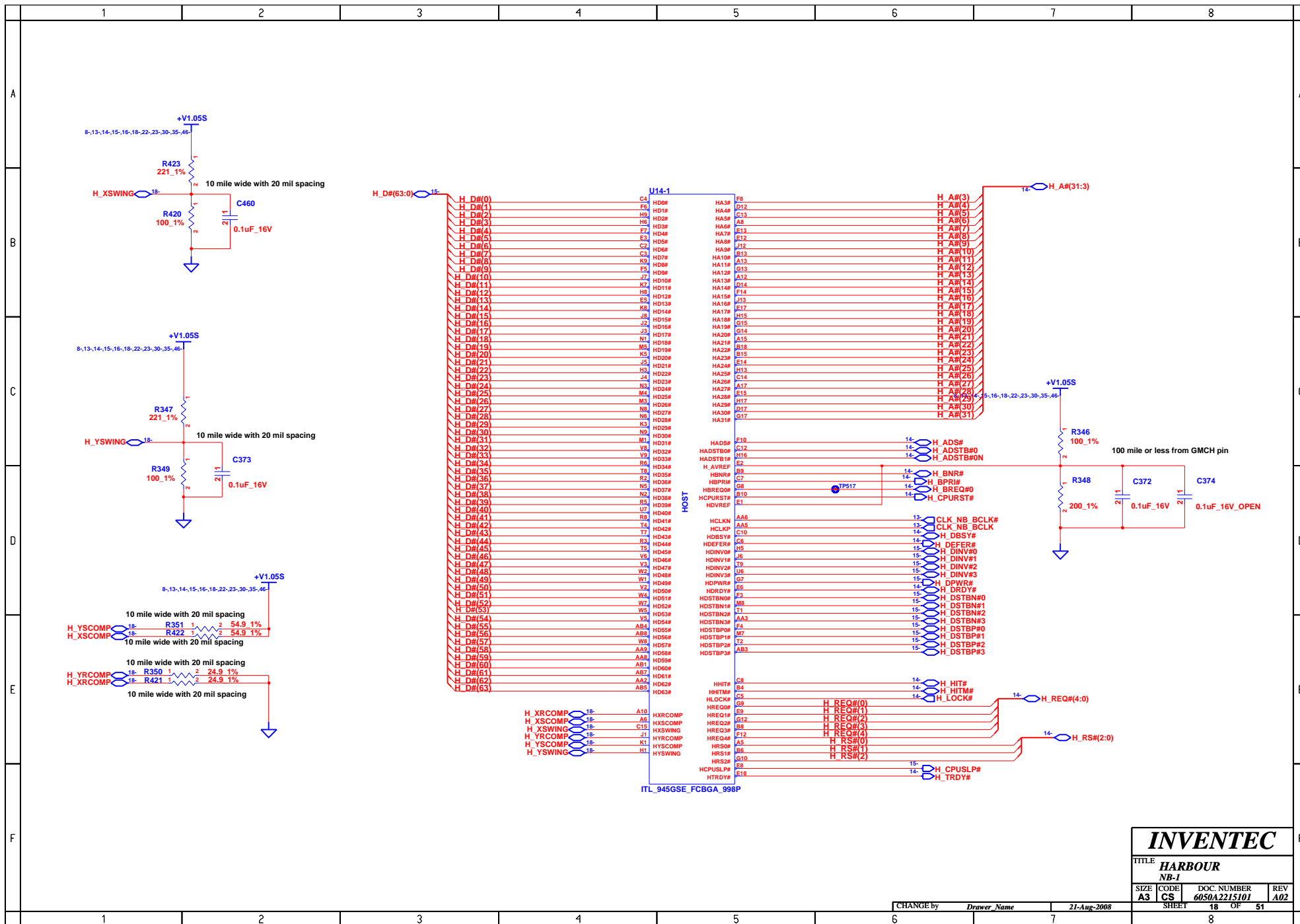

INVENTEC

TITLE
HARBOR
NB-1

SIZE	CODE	DOC. NUMBER	REV
A3	CS	6050A2215101	A02

CHANGE by *Drawer Name* 21-Aug-2008

SHEET 18 OF 51

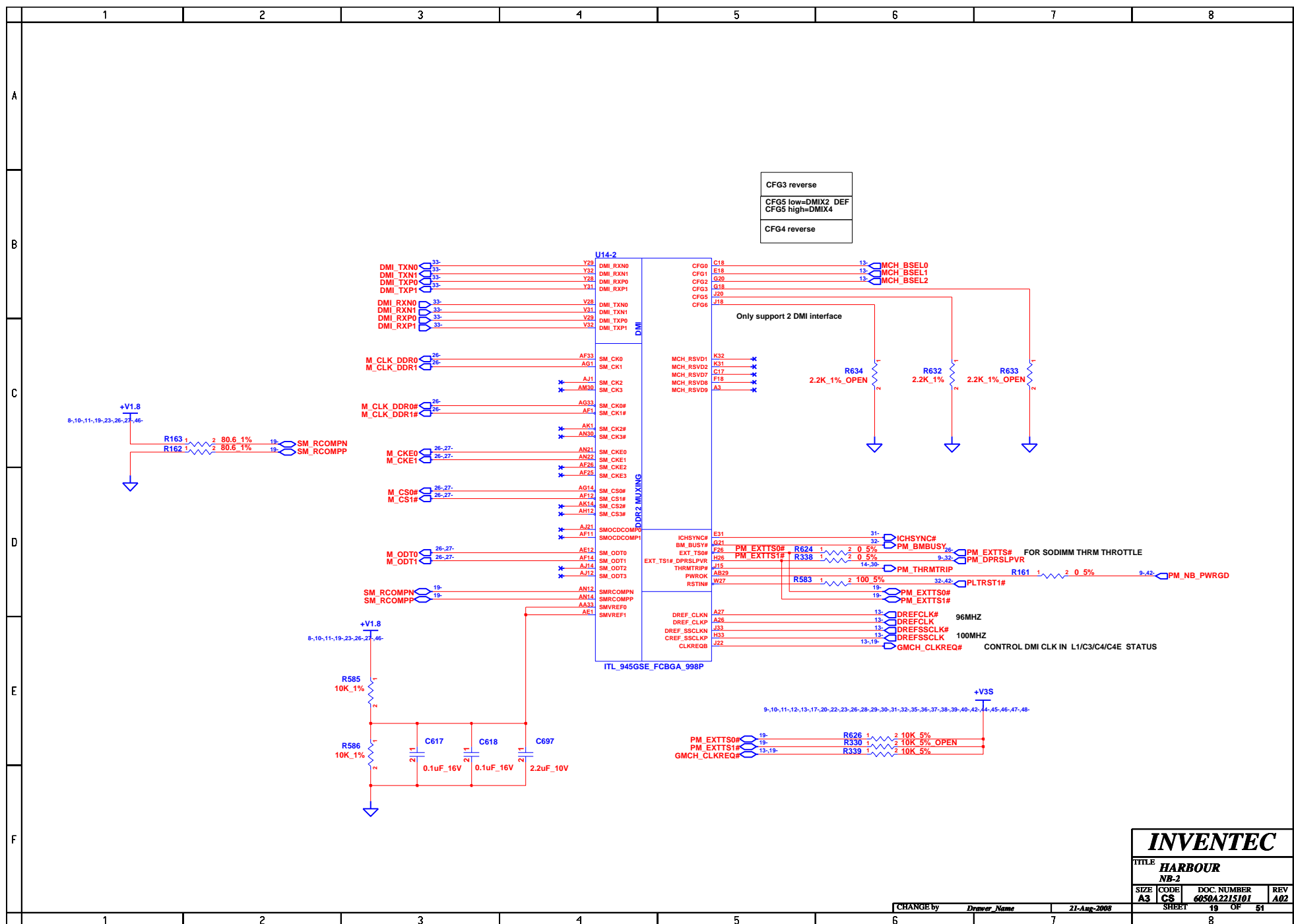

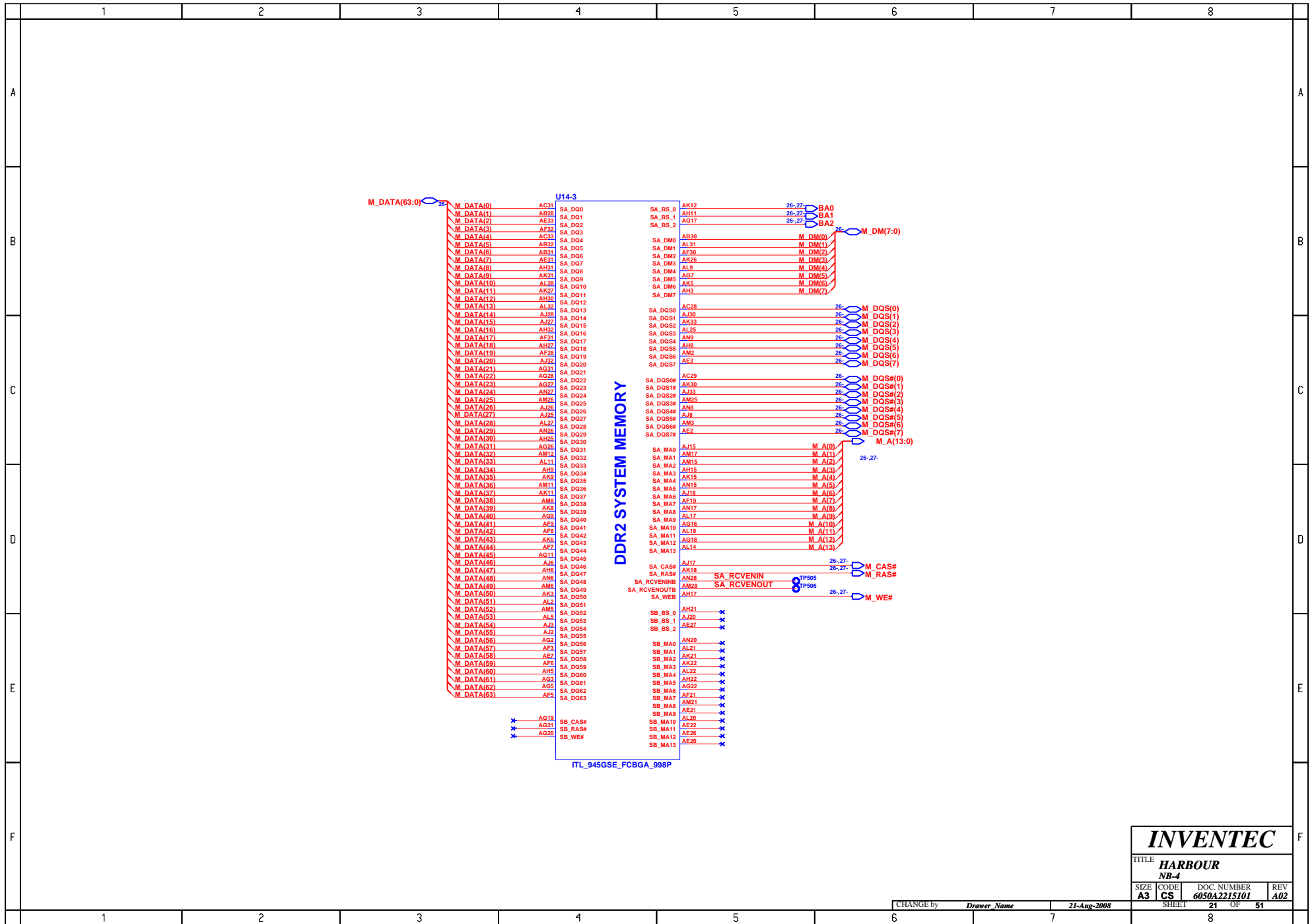

INVENTEC

TITLE HARBOUR			
NB-4			
SIZE A3	CODE CS	DOC. NUMBER 6050A2215101	REV A02
SHEET 21		OF 51	

CHANGE by **Drawer Name** 21-Aug-2008

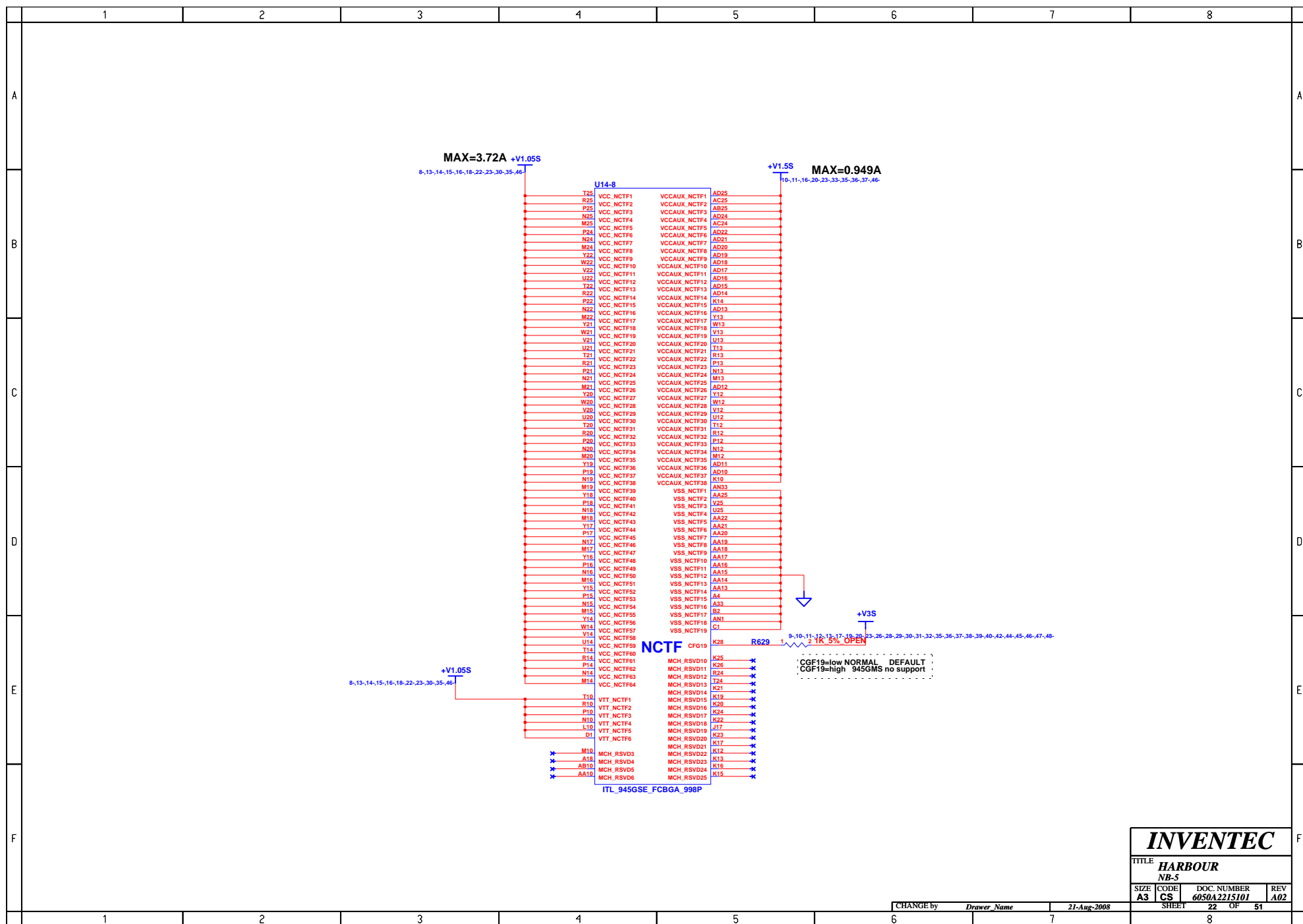

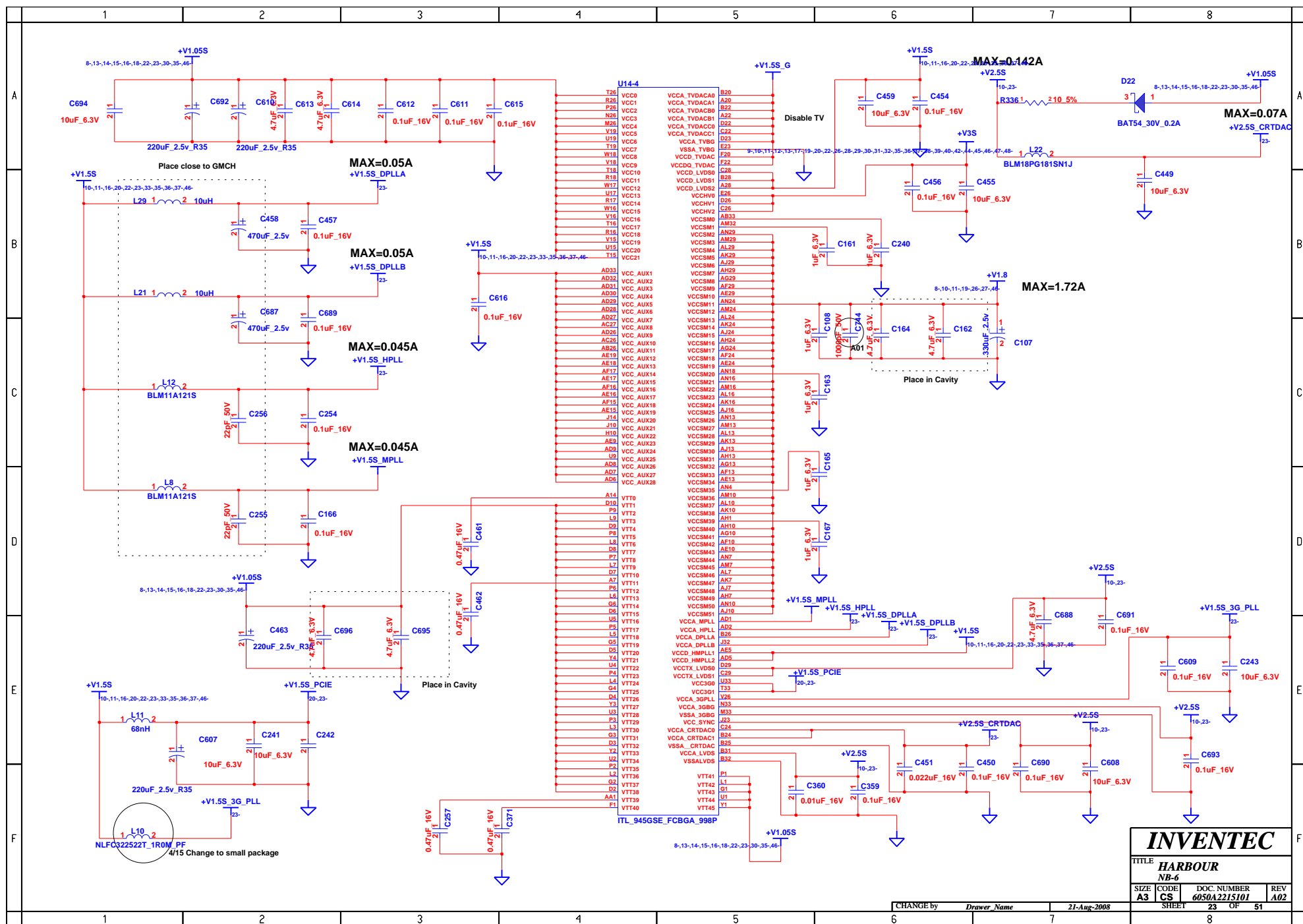

	1	2	3	4	5	6	7	8	
A				U14-5					A
				AK33 VSS1	VSS111 J18				
				Y33 VSS2	VSS112 AL15				
				R33 VSS3	VSS113 AG15				
				G33 VSS4	VSS114 W15				
				VSS5 VSS115	VSS115 D15				
				AK32 VSS6	VSS116 D15				
				AG32 VSS7	VSS117 D15				
				AE32 VSS8	VSS118 AM14				
				AK34 VSS9	VSS119 AH14				
				AA34 VSS10	VSS120 AE14				
				U32 VSS11	VSS121 H14				
				H32 VSS12	VSS122 B14				
				E32 VSS13	VSS123 D13				
				C32 VSS14	VSS124 D13				
				AM31 VSS15	VSS125 AL12				
				AJ31 VSS16	VSS126 AG12				
				AA31 VSS17	VSS127 H12				
				U31 VSS18	VSS128 B12				
				T31 VSS19	VSS129 AN11				
				R31 VSS20	VSS130 AJ11				
				P31 VSS21	VSS131 AE11				
				N31 VSS22	VSS132 AM9				
				M31 VSS23	VSS133 AJ9				
				J31 VSS24	VSS134 AB9				
				F31 VSS25	VSS135 W9				
				AL30 VSS26	VSS136 B9				
				AG30 VSS27	VSS137 M9				
				AE30 VSS28	VSS138 J9				
				AC30 VSS29	VSS139 C9				
				AA30 VSS30	VSS140 C9				
				Y30 VSS31	VSS141 A9				
				VSS32 VSS142	VSS143 AL8				
				U30 VSS33	VSS144 AG8				
				G30 VSS34	VSS145 AE8				
				E30 VSS35	VSS146 U8				
				S30 VSS36	VSS147 AA7				
				AA25 VSS37	VSS148 U7				
				U29 VSS38	VSS149 R7				
				R29 VSS39	VSS150 H7				
				P29 VSS40	VSS151 E7				
				N29 VSS41	VSS152 B7				
				M29 VSS42	VSS153 AL6				
				H29 VSS43	VSS154 AG6				
				E29 VSS44	VSS155 AE6				
				B29 VSS45	VSS156 AB6				
				AK28 VSS46	VSS157 W6				
				AI28 VSS47	VSS158 T6				
				AE28 VSS48	VSS159 M6				
				AA28 VSS49	VSS160 K6				
				U28 VSS50	VSS161 AN5				
				T28 VSS51	VSS162 AL5				
				J28 VSS52	VSS163 BS				
				D28 VSS53	VSS164 AA4				
				AM27 VSS54	VSS165 J4				
				AF27 VSS55	VSS166 R4				
				AB27 VSS56	VSS167 N4				
				AA27 VSS57	VSS168 K4				
				U27 VSS58	VSS169 H4				
				T27 VSS59	VSS170 E4				
				R27 VSS60	VSS171 AL3				
				P27 VSS61	VSS172 AD3				
				N27 VSS62	VSS173 H3				
				M27 VSS63	VSS174 T3				
				G27 VSS64	VSS175 B3				
				E27 VSS65	VSS176 AK2				
				C27 VSS66	VSS177 AH2				
				B27 VSS67	VSS178 AF2				
				AL26 VSS68	VSS179 AB2				
				AI26 VSS69	VSS180 M2				
				W26 VSS70	VSS181 K2				
				U26 VSS71	VSS182 H2				
				VSS72 VSS183	VSS184 F2				
				AN25 VSS73	VSS185 V1				
				AK25 VSS74					
				AG25 VSS75					
				AE25 VSS76					
				J25 VSS77					
				G25 VSS78					
				A25 VSS79					
				H23 VSS80					
				F23 VSS81					
				B23 VSS82					
				AM22 VSS83					
				AJ22 VSS84					
				AF22 VSS85					
				G22 VSS86					
				E22 VSS87					
				J21 VSS88					
				H21 VSS89					
				F21 VSS90					
				AM20 VSS91					
				AK20 VSS92					
				AI20 VSS93					
				AF20 VSS94					
				D20 VSS95					
				W19 VSS96					
				R19 VSS97					
				AM18 VSS98					
				AH18 VSS99					
				AF18 VSS100					
				U18 VSS101					
				H18 VSS102					
				D18 VSS103					
				AK17 VSS104					
				V17 VSS105					
				T17 VSS106					
				F17 VSS107					
				B17 VSS108					
				AH16 VSS109					
				U16 VSS110					
				ITL 945GSE.FCBGA 998P					
1	2	3	4	5	6	7	8		F
				CHANGE by <i>Drawer Name</i> 21-Aug-2008				SHEET 24 OF 51	
								8	

INVENTEC

TITLE HARBOUR
NB-7

SIZE A3	CODE CS	DOC. NUMBER 6050A2215101	REV A02
------------	------------	-----------------------------	------------

	1	2	3	4	5	6	7	8	
A									A
B									B
C									C
D									D
E									E
F									F

U14-7

W33

NC1

NC61

W30

AM33

NC2

NC62

Y8

AL33

NC3

NC63

AL1

C33

NC4

NC64

Y5

B33

NC5

NC65

Y10

AN32

NC6

NC66

W19

A32

NC7

NC67

W65

AN31

NC8

NC68

V24

W28

NC9

NC69

U24

Y27

NC10

NC70

Y10

W29

NC11

NC71

U10

J24

NC12

NC72

K18

H24

NC13

W21

NC14

G24

NC15

F24

NC16

E24

NC17

D24

NC18

K33

NC19

A31

NC20

E21

NC21

G23

NC22

AN19

NC23

AM19

NC24

AL19

NC25

AK19

NC26

AJ19

NC27

AH19

NC28

AN3

NC29

Y9

NC30

J19

NC31

H19

NC32

G19

NC33

F19

NC34

E19

NC35

D19

NC36

C19

NC37

B19

NC38

A19

NC39

Y8

NC40

MCH_RSVD26

V25

F16

NC41

MCH_RSVD27

Y24

E16

NC42

MCH_RSVD28

AB22

D16

NC43

MCH_RSVD29

AB21

C16

NC44

MCH_RSVD30

AB19

B16

NC45

MCH_RSVD31

AB16

AN2

NC46

MCH_RSVD32

AB14

A16

NC47

MCH_RSVD33

AA12

Y7

NC48

MCH_RSVD34

W24

AM4

NC49

MCH_RSVD35

AA24

AF4

NC50

MCH_RSVD36

AB24

AD4

NC51

MCH_RSVD37

AB20

AK4

NC52

MCH_RSVD38

AB15

AL4

NC53

MCH_RSVD39

AB18

W31

NC54

MCH_RSVD40

AB13

AJ4

NC55

MCH_RSVD41

AB12

AH4

NC56

MCH_RSVD42

AB17

AE4

NC57

AM1

NC58

NC59

NC60

NC

ITL_945GSE_FCBGA_998P

INVENTEC

TITLE

HARBOUR

NB-8

SIZE

CODE

DOC. NUMBER

REV

A3

CS

6050A2215101

A02

CHANGE by

Drawer Name

21-Aug-2008

SHEET

25

OF

51

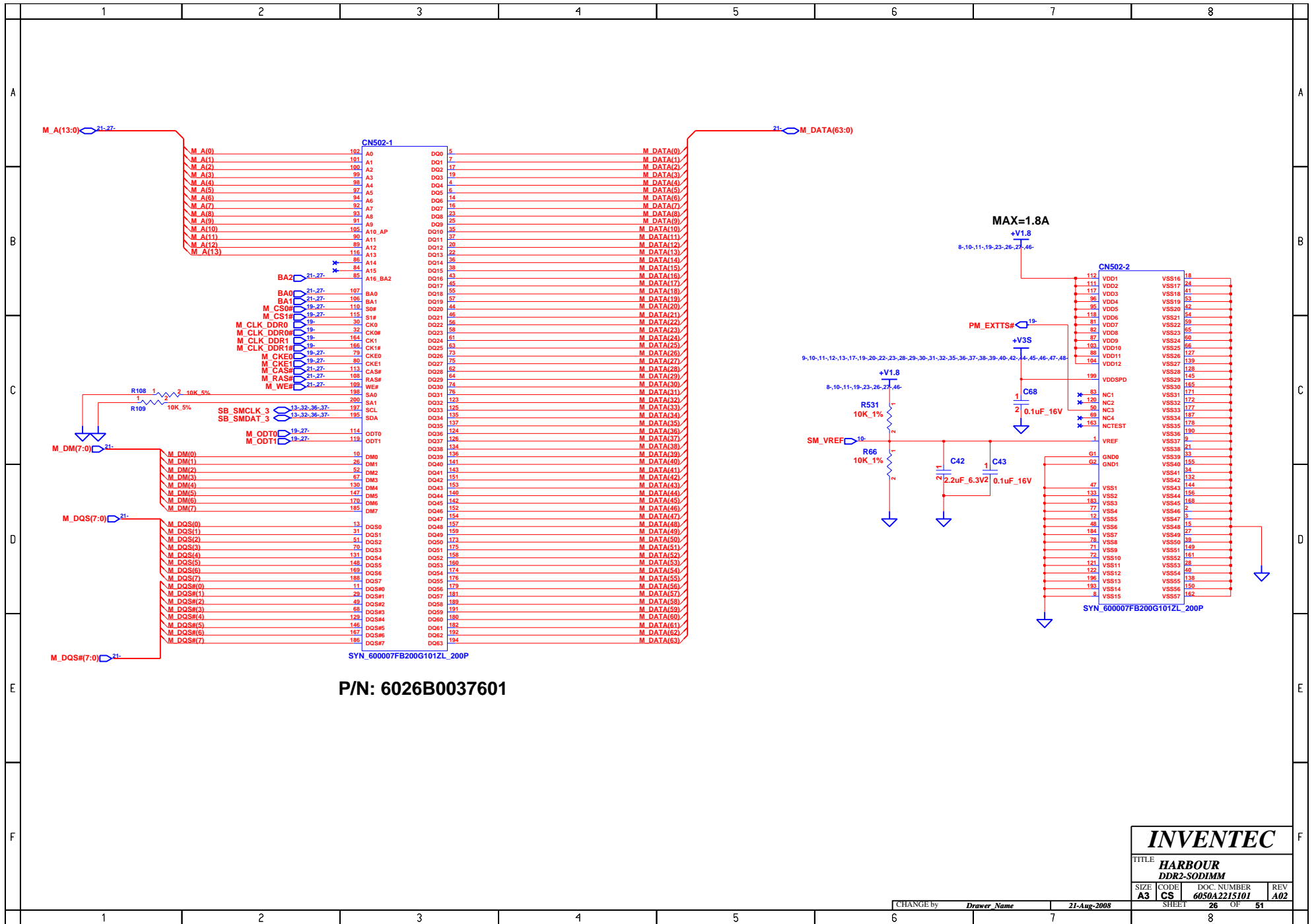

INVENTEC

TITLE			
HARBOR			
DDR2-SODIMM			
SIZE	CODE	DOC. NUMBER	REV
A3	CS	6050A2215101	A02

CHANGE by Drawer Name 21-Aug-2008

SHEET 26 OF 51

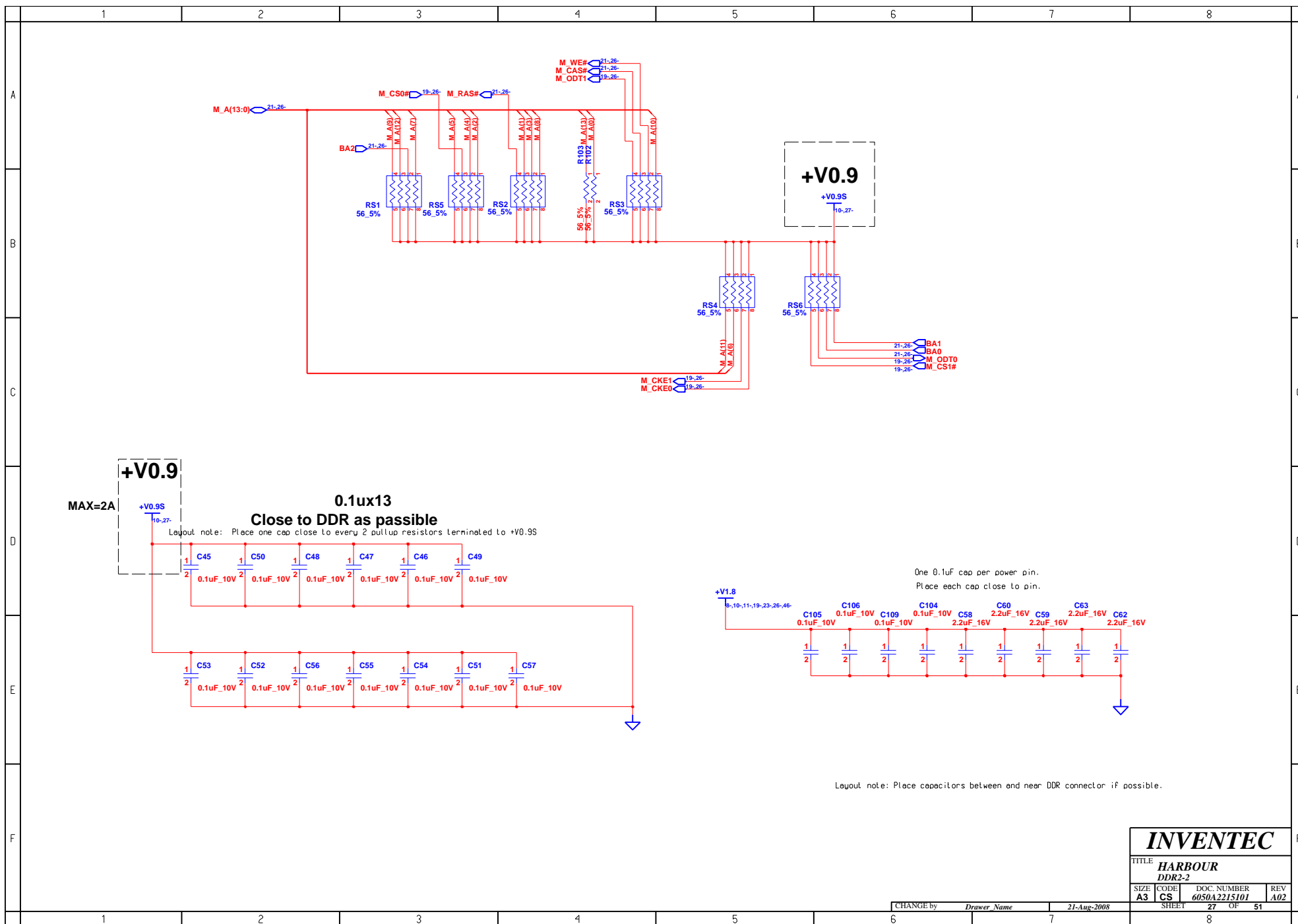

INVENTEC

TITLE			
HARBOR			
DDR2-2			
SIZE	CODE	DOC. NUMBER	REV
A3	CS	6050A2215101	A02

CHANGE by *Drawer Name* 21-Aug-2008

SHEET 27 OF 51

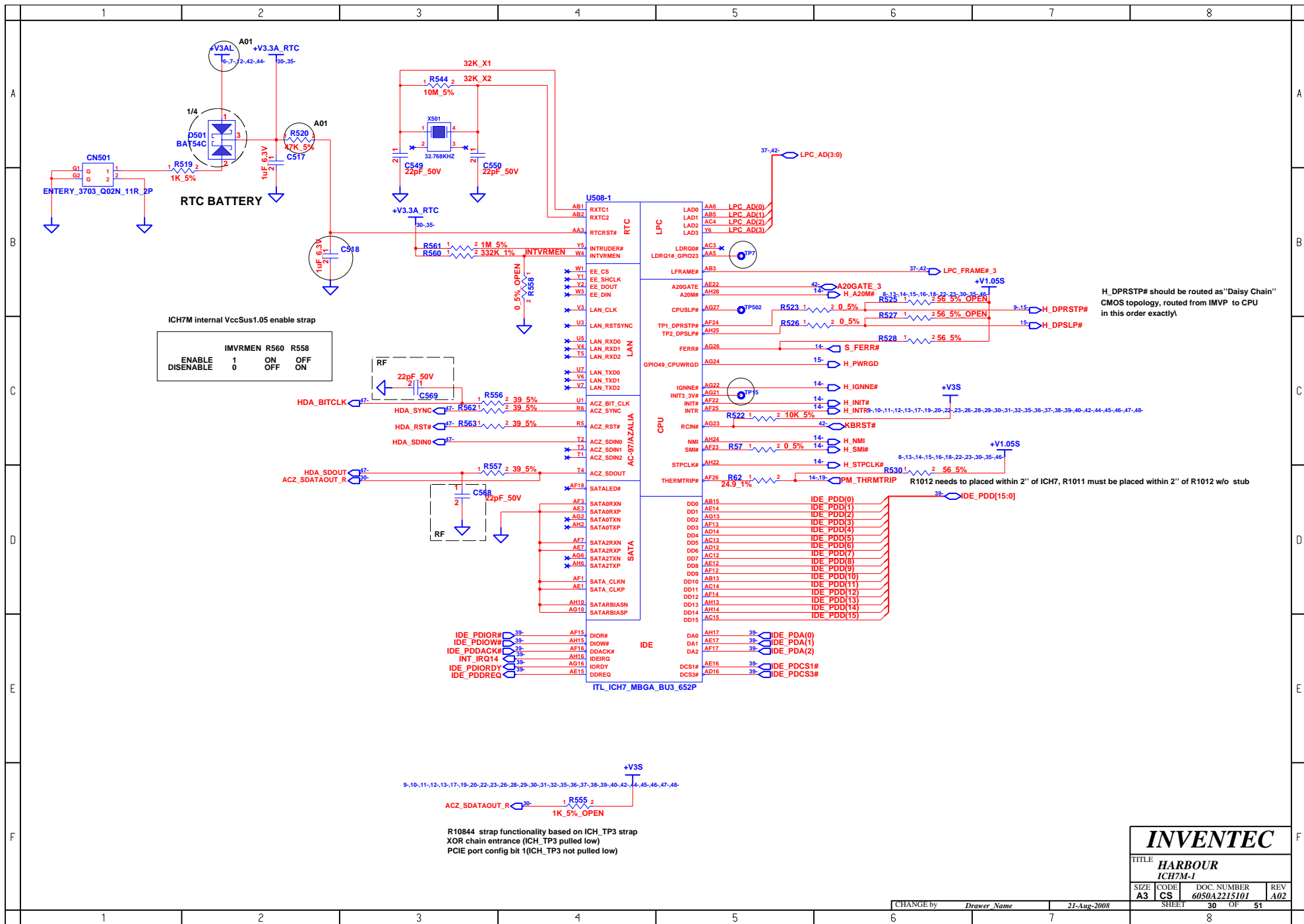

INVENTEC

TITLE			
HARBOR			
ICH7M-1			
SIZE	CODE	DOC. NUMBER	REV
A3	CS	6050A2215101	A02

CHANGE by *Drawer Name* 21-Aug-2008

SHEET 30 OF 51

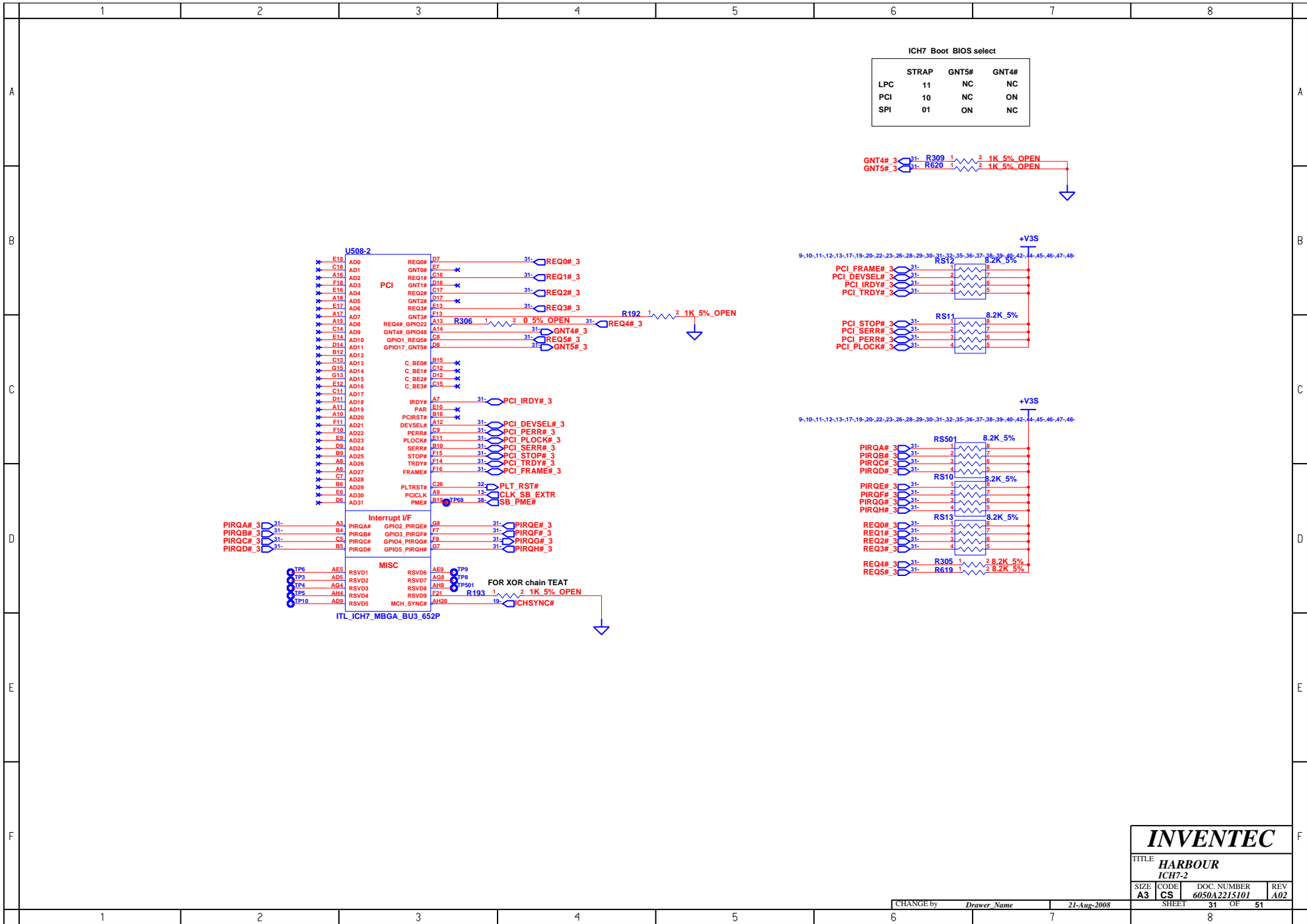

INVENTEC

TITLE
HARBOR
ICH7-2

SIZE	CODE	DOC. NUMBER	REV
A3	CS	6050A2215101	A02

CHANGE by *Drawer Name* 21-Aug-2008

SHEET 31 OF 51

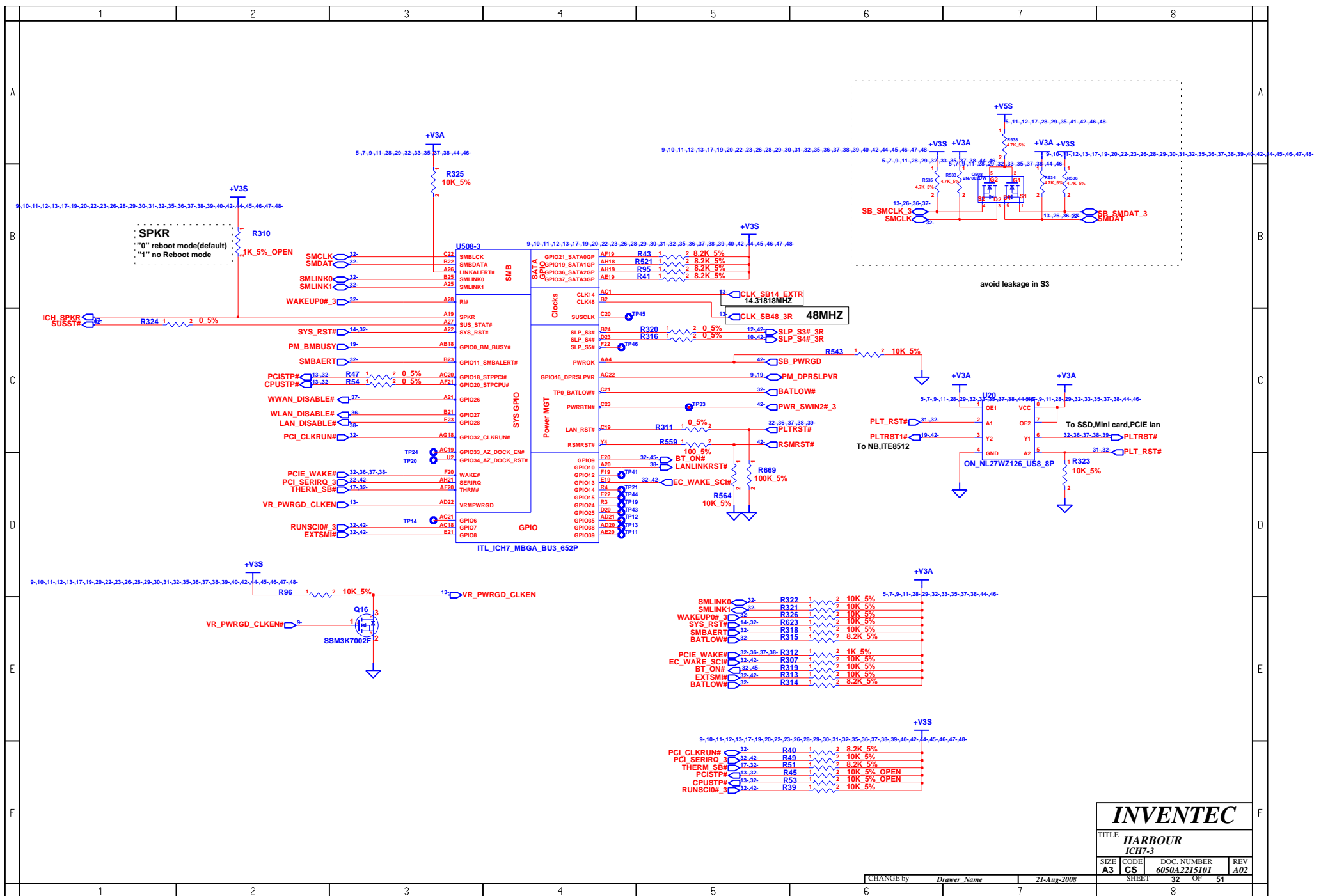

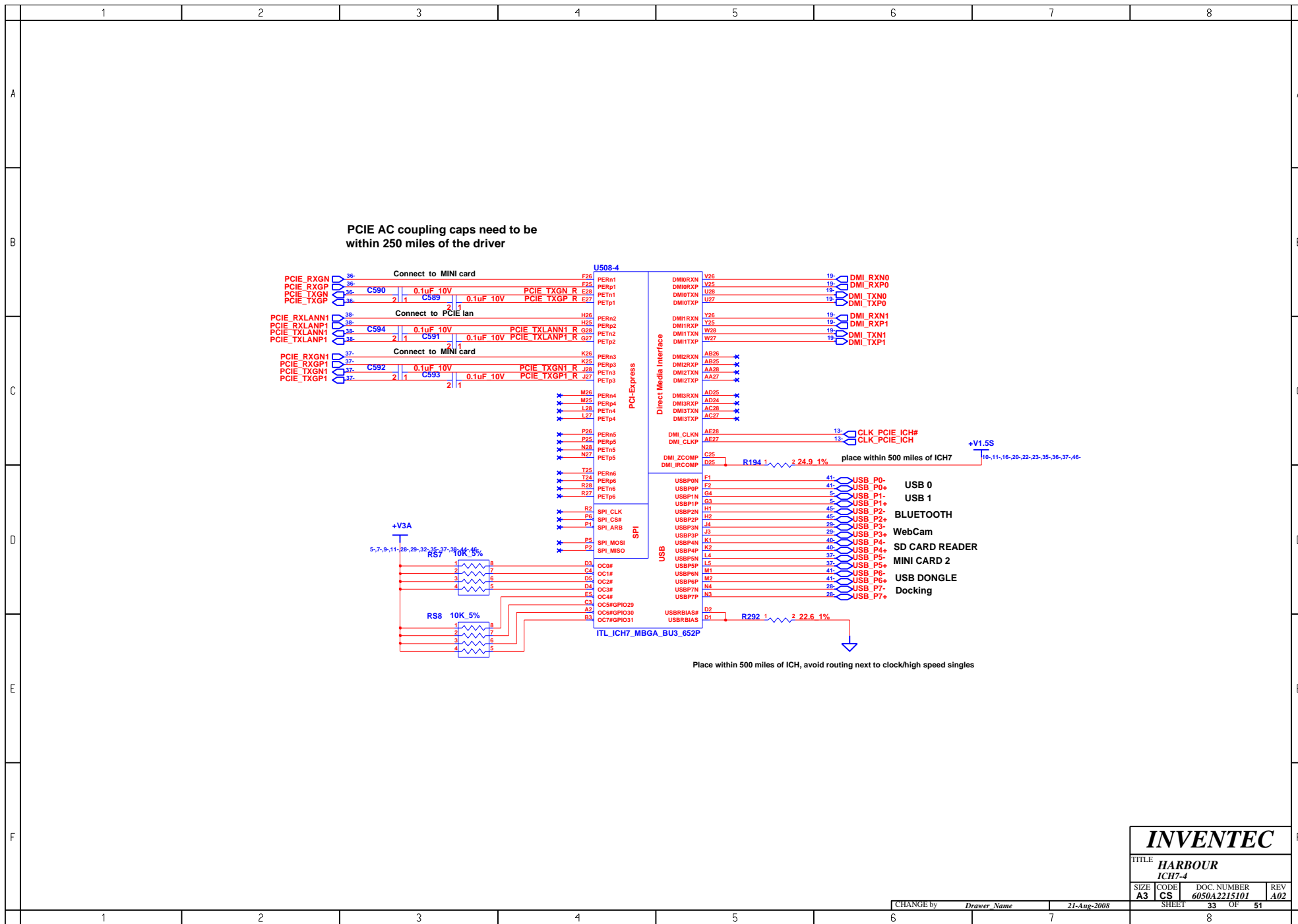

	1	2	3	4	5	6	7	8	
A									A
B									B
C									C
D									D
E									E
F									F

U508-5

A4 VSS1 VSS98 P28
A50 VSS2 VSS99 R1
B1 VSS3 VSS100 R11
B8 VSS4 VSS101 R12
B11 VSS5 VSS102 R13
B14 VSS6 VSS103 R14
B17 VSS7 VSS104 R15
B20 VSS8 VSS105 R16
B26 VSS9 VSS106 R17
B28 VSS10 VSS107 R18
C2 VSS11 VSS108 T6
C6 VSS12 VSS109 T12
C27 VSS13 VSS110 T13
D10 VSS14 VSS111 T14
D13 VSS15 VSS112 T15
D18 VSS16 VSS113 T16
D21 VSS17 VSS114 T17
D24 VSS18 VSS115 U4
E1 VSS19 VSS116 U12
E2 VSS20 VSS117 U13
E4 VSS21 VSS118 U14
E8 VSS22 VSS119 U15
E15 VSS23 VSS120 U16
F3 VSS24 VSS121 U17
F5 VSS25 VSS122 U24
F5 VSS26 VSS123 U25
F12 VSS27 VSS124 U26
F27 VSS28 VSS125 V2
F28 VSS29 VSS126 V13
G1 VSS30 VSS127 V15
G2 VSS31 VSS128 V24
G5 VSS32 VSS129 V27
G6 VSS33 VSS130 V28
G9 VSS34 VSS131 W6
G14 VSS35 VSS132 W24
G18 VSS36 VSS133 W25
G21 VSS37 VSS134 W26
G24 VSS38 VSS135 V3
G26 VSS39 VSS136 V24
G28 VSS40 VSS137 V27
H3 VSS41 VSS138 V28
H4 VSS42 VSS139 AA1
H5 VSS43 VSS140 AA24
H24 VSS44 VSS141 AA25
H27 VSS45 VSS142 AA26
H28 VSS46 VSS143 AB4
J1 VSS47 VSS144 AB6
J2 VSS48 VSS145 AB11
J5 VSS49 VSS146 AB14
J24 VSS50 VSS147 AB16
J25 VSS51 VSS148 AB19
K24 VSS52 VSS149 AB24
K27 VSS53 VSS150 AB27
K28 VSS54 VSS151 AB27
K29 VSS55 VSS152 AB28
L13 VSS56 VSS153 AC5
L15 VSS57 VSS154 AC9
L24 VSS58 VSS155 AC11
L25 VSS59 VSS156 AD1
L26 VSS60 VSS157 AD3
M3 VSS61 VSS158 AD4
M4 VSS62 VSS159 AD7
M5 VSS63 VSS160 AD8
M12 VSS64 VSS161 AD11
M13 VSS65 VSS162 AD15
M14 VSS66 VSS163 AD19
M15 VSS67 VSS164 AD22
M16 VSS68 VSS165 AE2
M17 VSS69 VSS166 AE4
M24 VSS70 VSS167 AE5
M27 VSS71 VSS168 AE11
M28 VSS72 VSS169 AE13
N1 VSS73 VSS170 AE18
N2 VSS74 VSS171 AE24
N5 VSS75 VSS172 AE25
N6 VSS76 VSS173 AF2
N11 VSS77 VSS174 AF3
N12 VSS78 VSS175 AF11
N13 VSS79 VSS176 AF27
N14 VSS80 VSS177 AF28
N15 VSS81 VSS178 AG1
N16 VSS82 VSS179 AG3
N17 VSS83 VSS180 AG7
N18 VSS84 VSS181 AG14
N24 VSS85 VSS182 AG17
N25 VSS86 VSS183 AG20
N26 VSS87 VSS184 AG25
P3 VSS88 VSS185 AH1
P4 VSS89 VSS186 AH3
P12 VSS90 VSS187 AH7
P13 VSS91 VSS188 AH12
P14 VSS92 VSS189 AH23
P15 VSS93 VSS190 AH27
P16 VSS94 VSS191 AH27
P17 VSS95 VSS192 AH27
P24 VSS96 VSS193 AH27
P27 VSS97 VSS194 AH27

ITL_ICH7_MBGA_BU3_652P

INVENTEC

TITLE			
HARBOUR			
ICH7-5			
SIZE	CODE	DOC. NUMBER	REV
A3	CS	6050A2215101	A02
SHEET 34 OF 51			

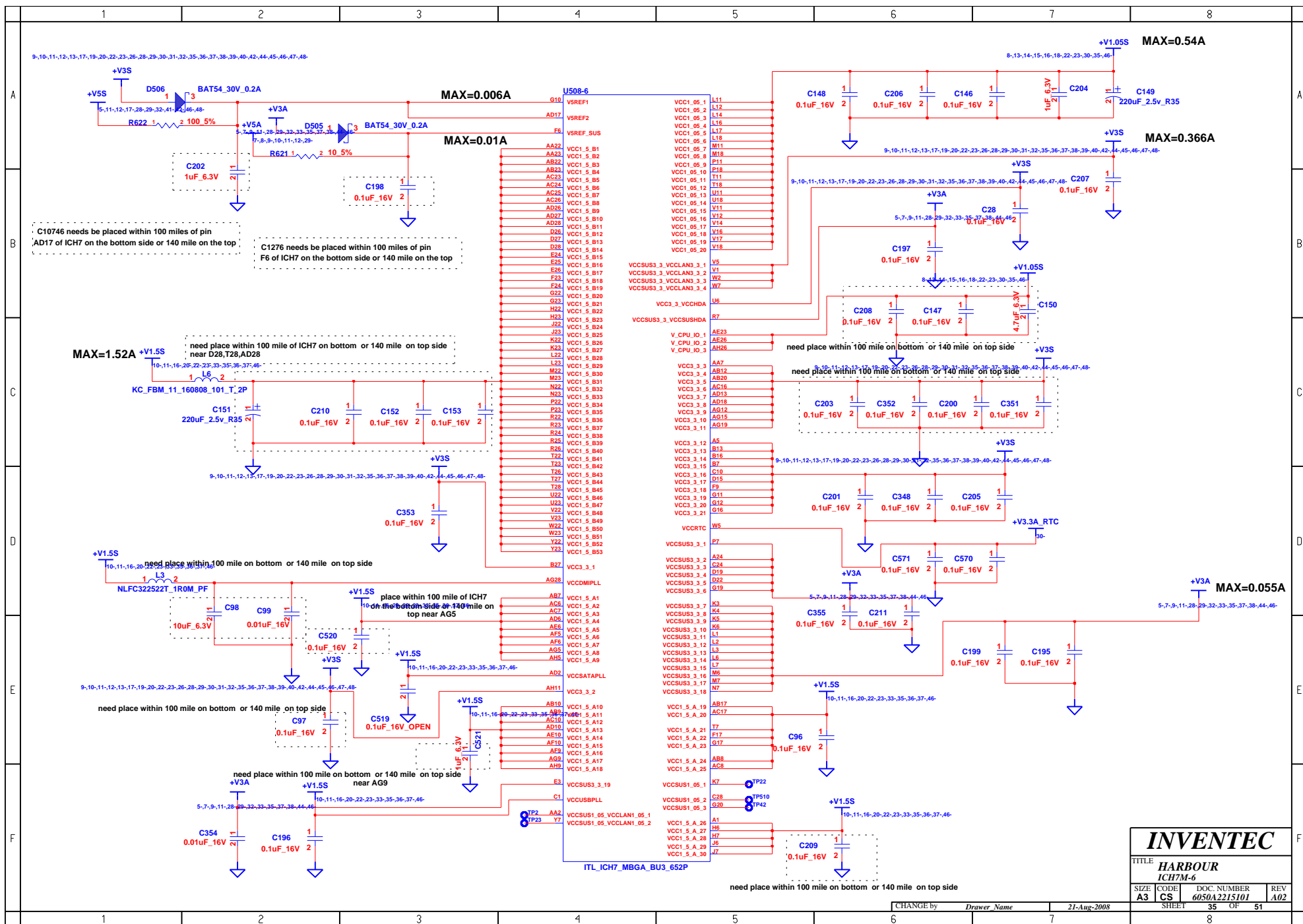

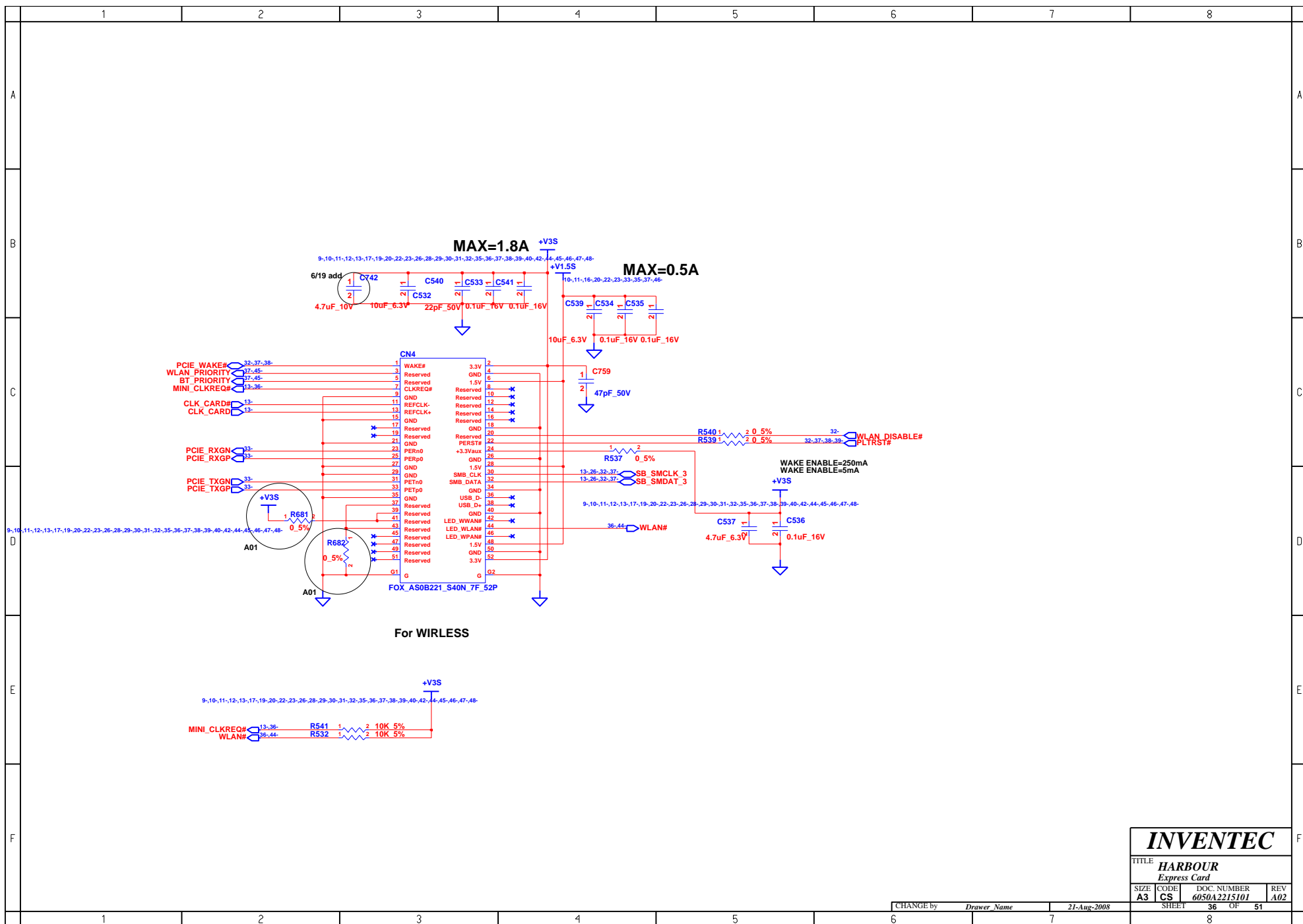

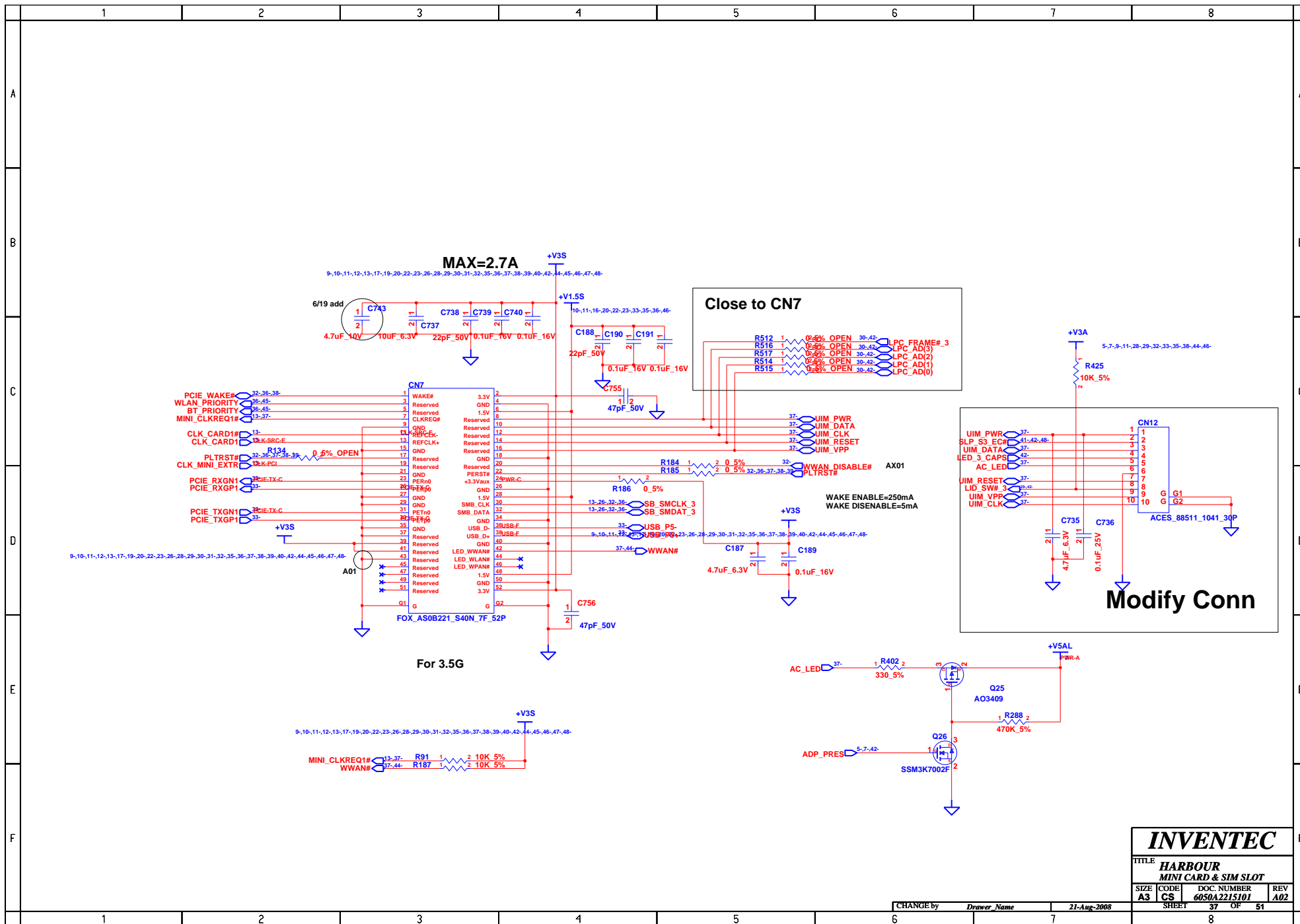

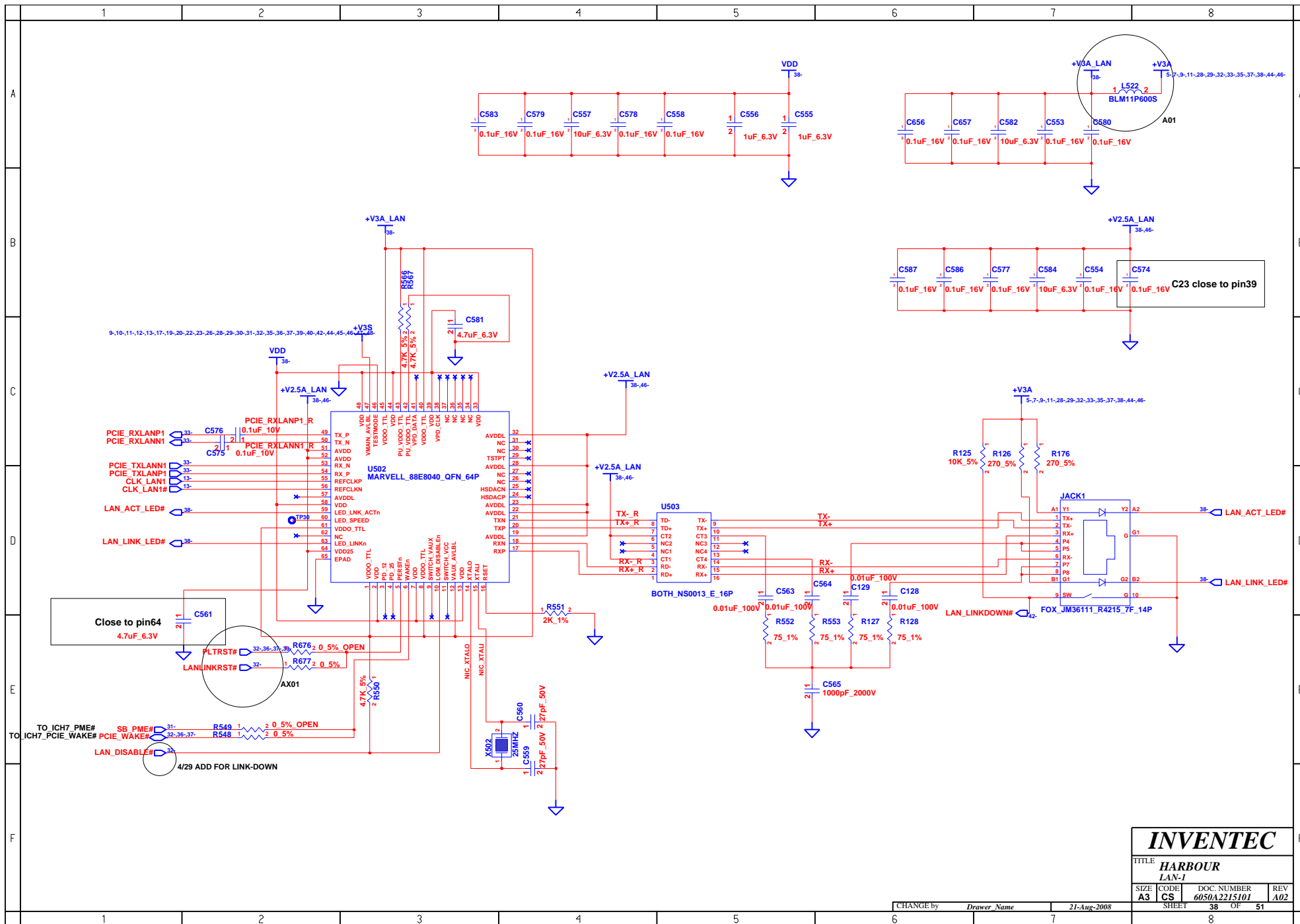

INVENTEC

TITLE			
HARBOUR			
LAN-1			
SIZE	CODE	DOC. NUMBER	REV
A3	CS	6050A2215101	A02

CHANGE by *Drawer Name* 21-Aug-2008

SHEET 38 OF 51

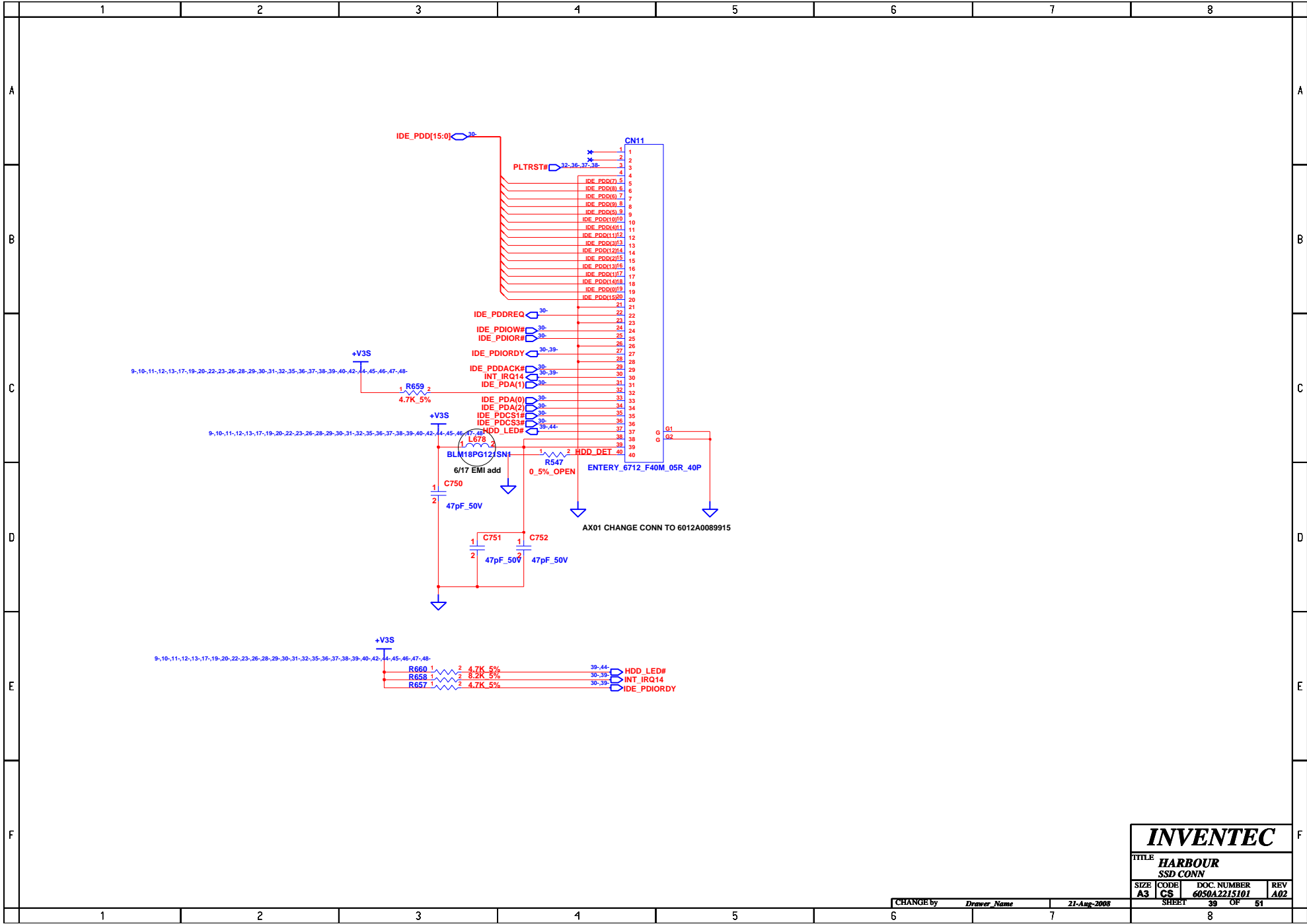

INVENTEC

TITLE **HARBOUR
SSD CONN**

SIZE	CODE	DOC. NUMBER	REV
A3	CS	6050A2215101	A02

SHEET 39 OF 51

9-10-11-12-13-17-19-20-22-23-26-28-29-30-31-32-35-36-37-38-39-40-42-44-45-46-47-48-

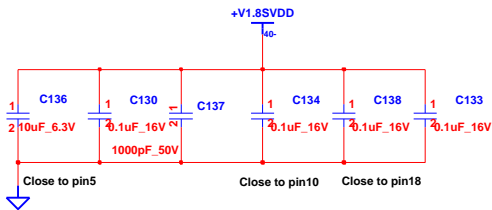
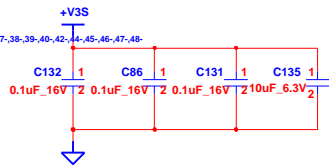

POWER

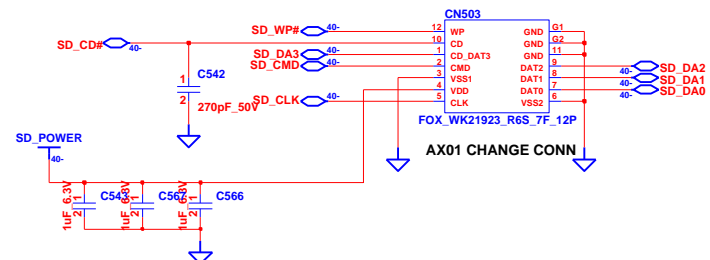
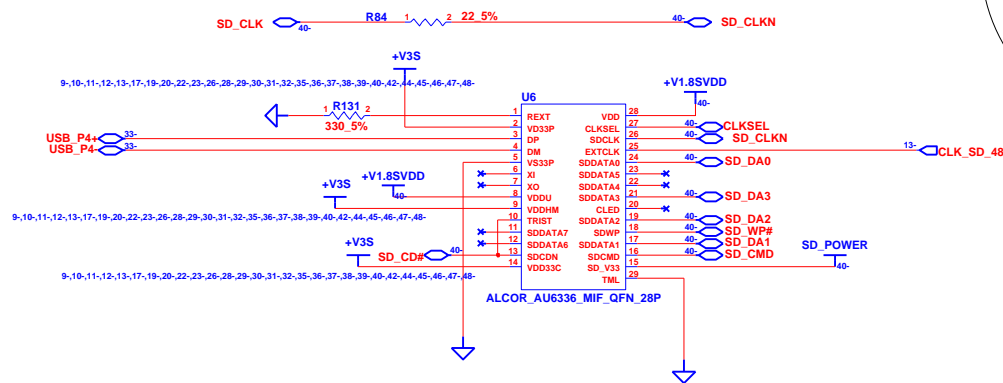
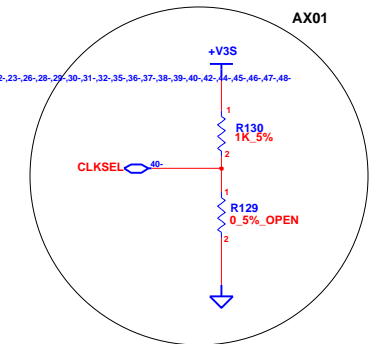
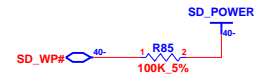

INVENTEC			
TITLE HARBOUR SD CARD READER			
SIZE A3	CODE CS	DOC. NUMBER 6050A2215101	REV A02
SHEET 40		OF 51	

CHANGE by *Drawer Name* 21-Aug-2008

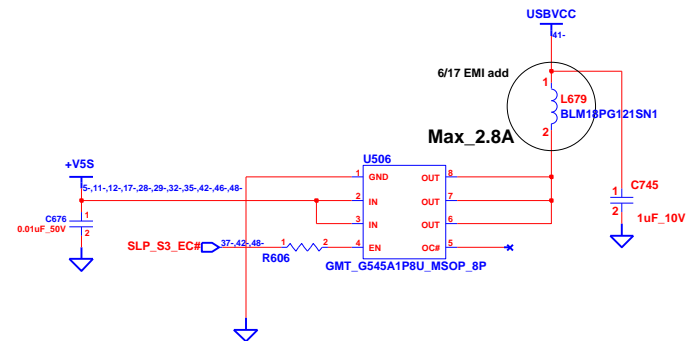
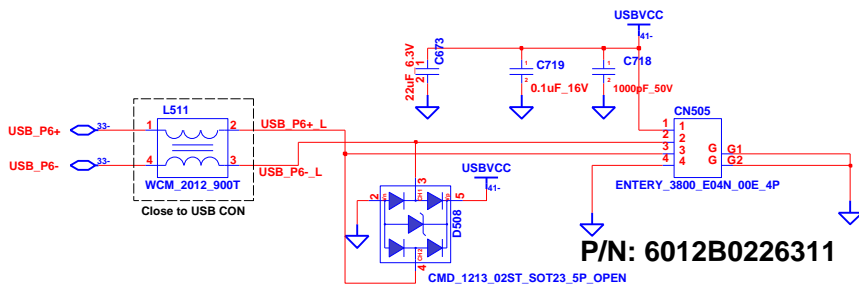
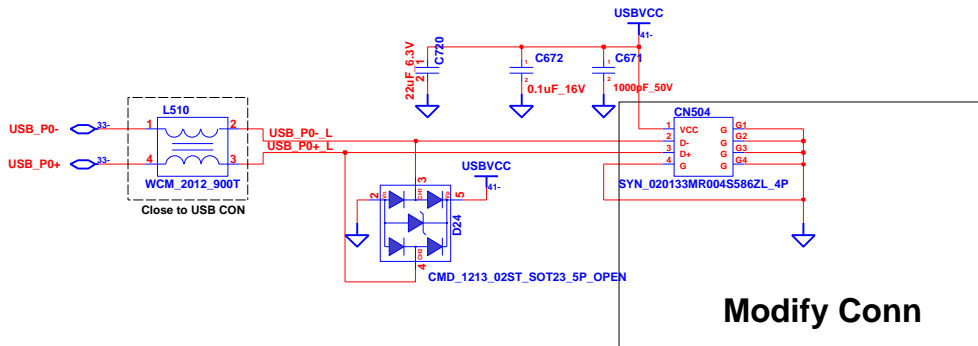

INSIDE USB

TITLE			
HARBOUR			
USB&SATA CONN			
SIZE	CODE	DOC. NUMBER	REV
A3	CS	6050A2215101	A02
SHEET		41	OF 51

CHANGE by *Drawer Name* 21-Aug-2008

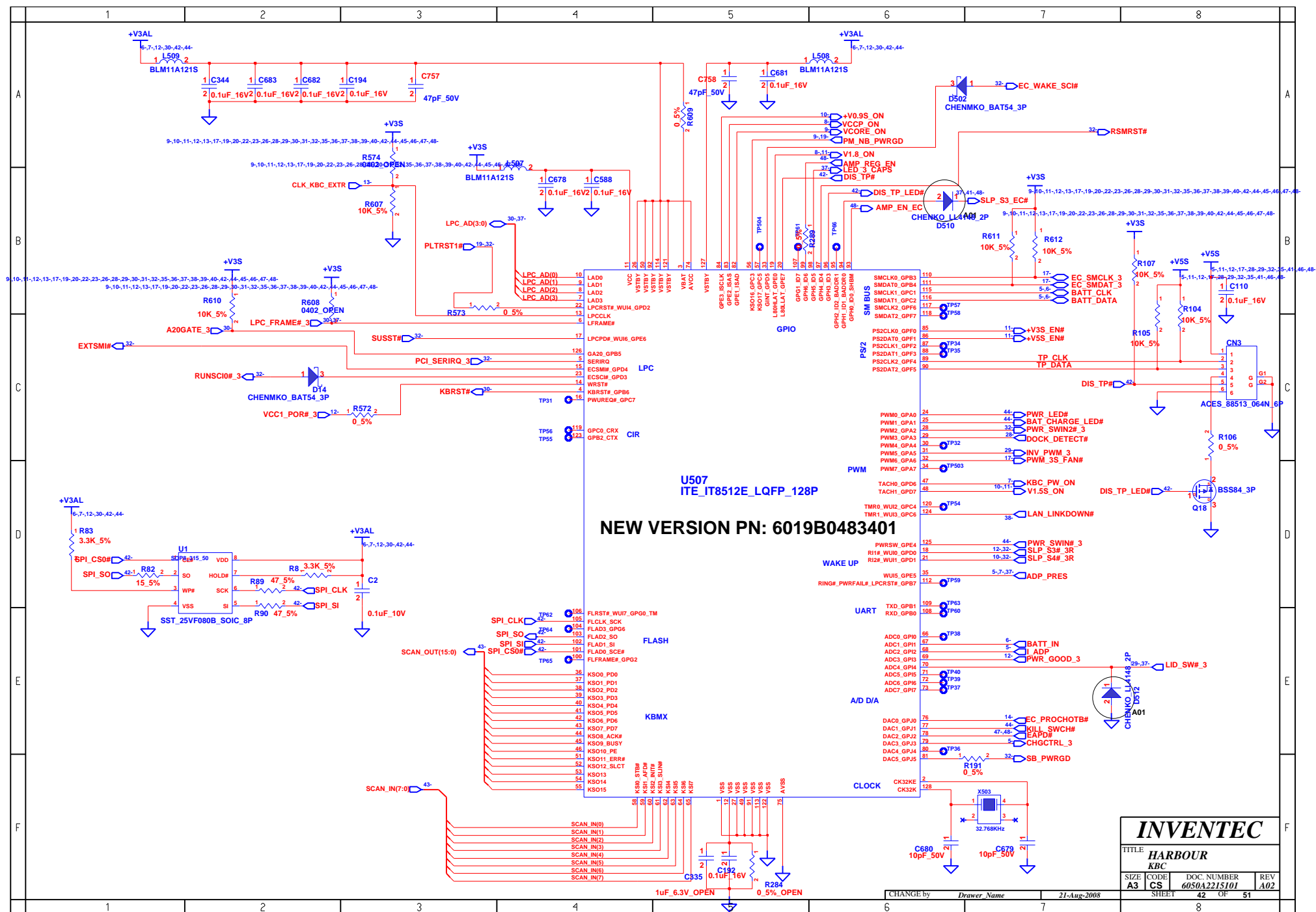

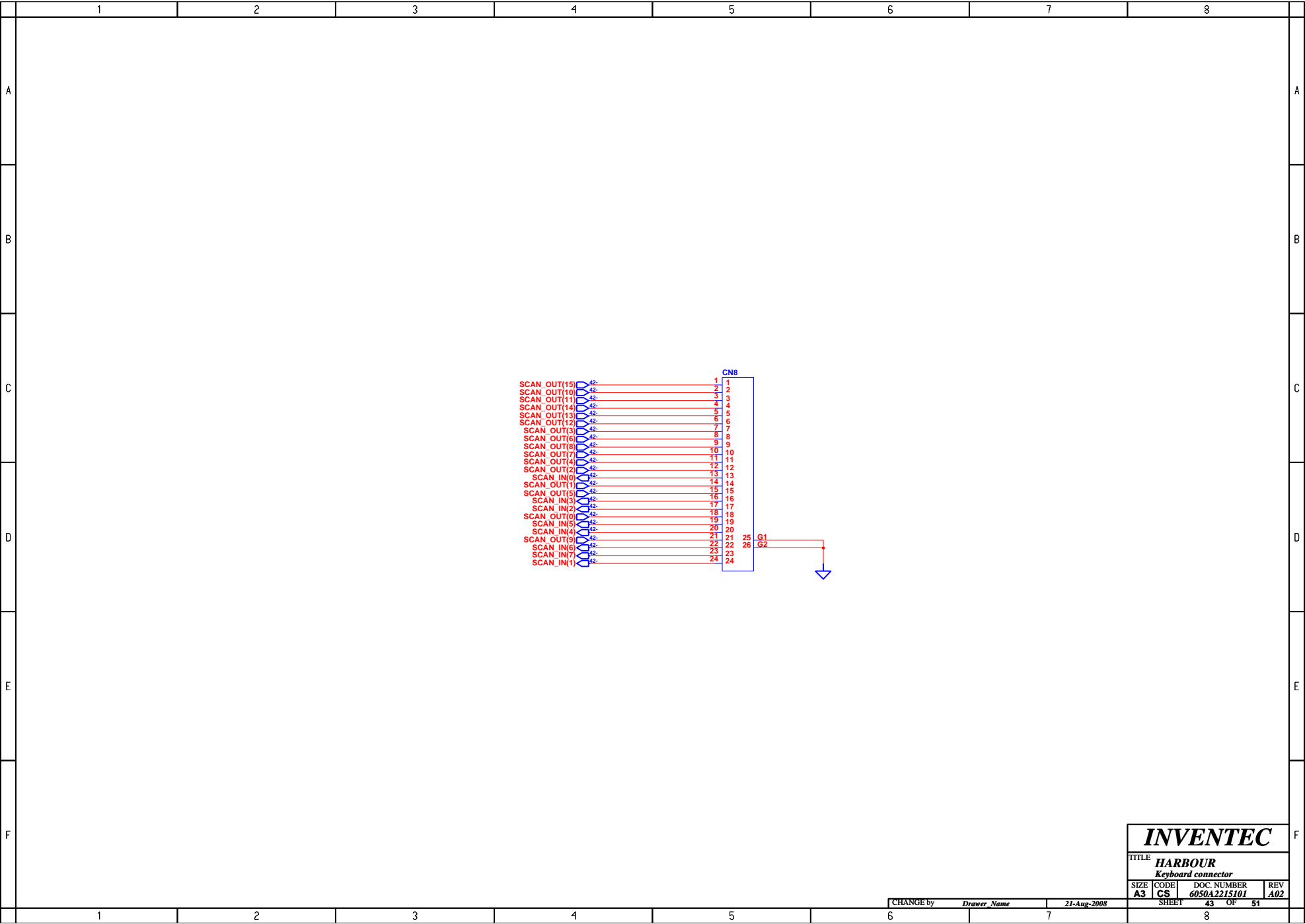

INVENTEC

TITLE **HARBOUR**
Keyboard connector

SIZE	CODE	DOC. NUMBER	REV
A3	CS	6050A2215101	A02

CHANGE by *Drawer Name* 21-Aug-2008

SHEET 43 OF 51

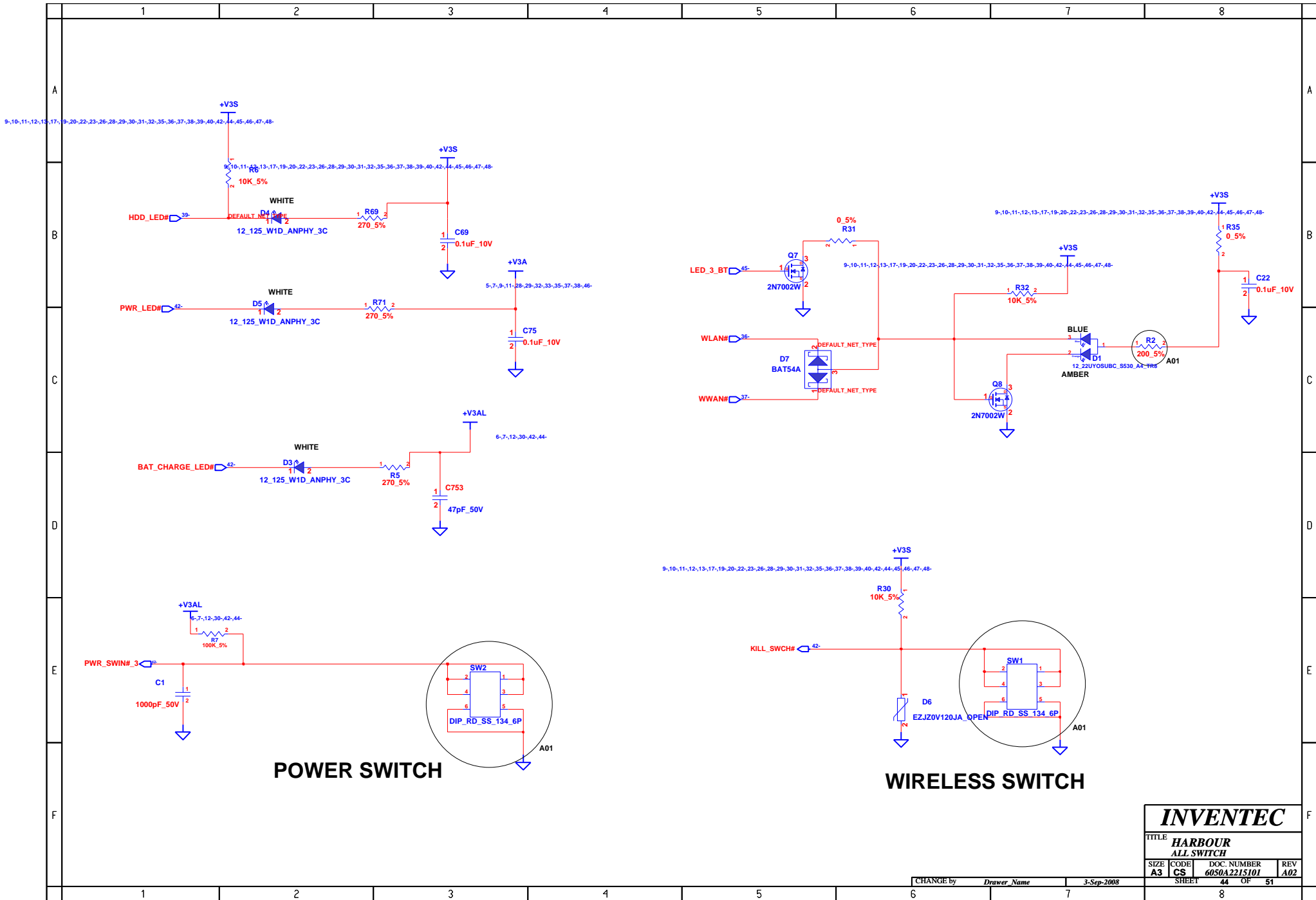

INVENTEC

TITLE
**HARBOUR
ALL SWITCH**

SIZE A3	CODE CS	DOC. NUMBER 6050A2215101	REV A02
SHEET 44		OF 51	

CHANGE by *Drawer Name* 3-Sep-2008

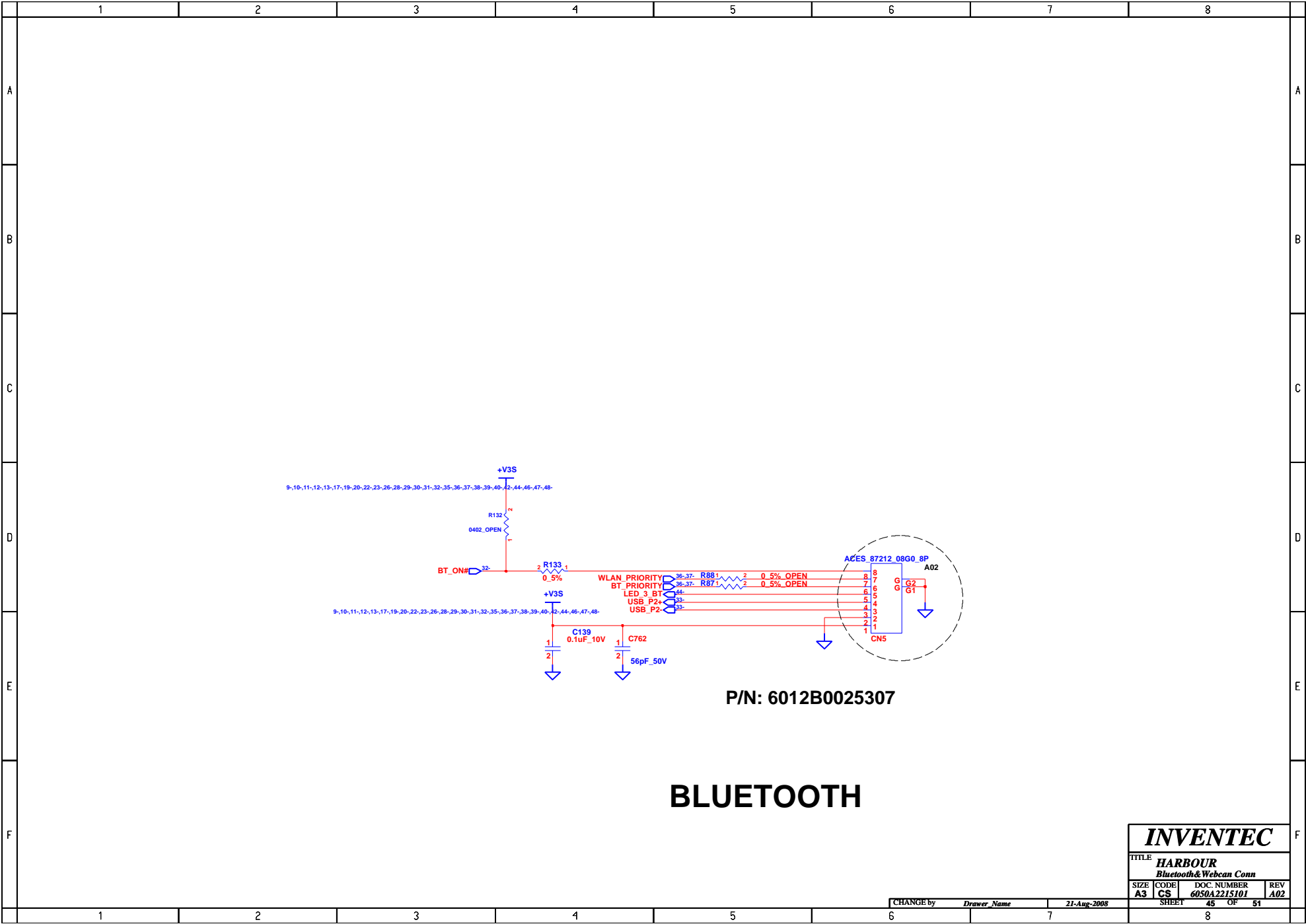

INVENTEC

TITLE **HARBOUR**
Bluetooth&Webcam Conn

SIZE A3	CODE CS	DOC. NUMBER 6050A2215101	REV A02
-------------------	-------------------	------------------------------------	-------------------

CHANGE by *Drawer Name* 21-Aug-2008

SHEET 45 OF 51

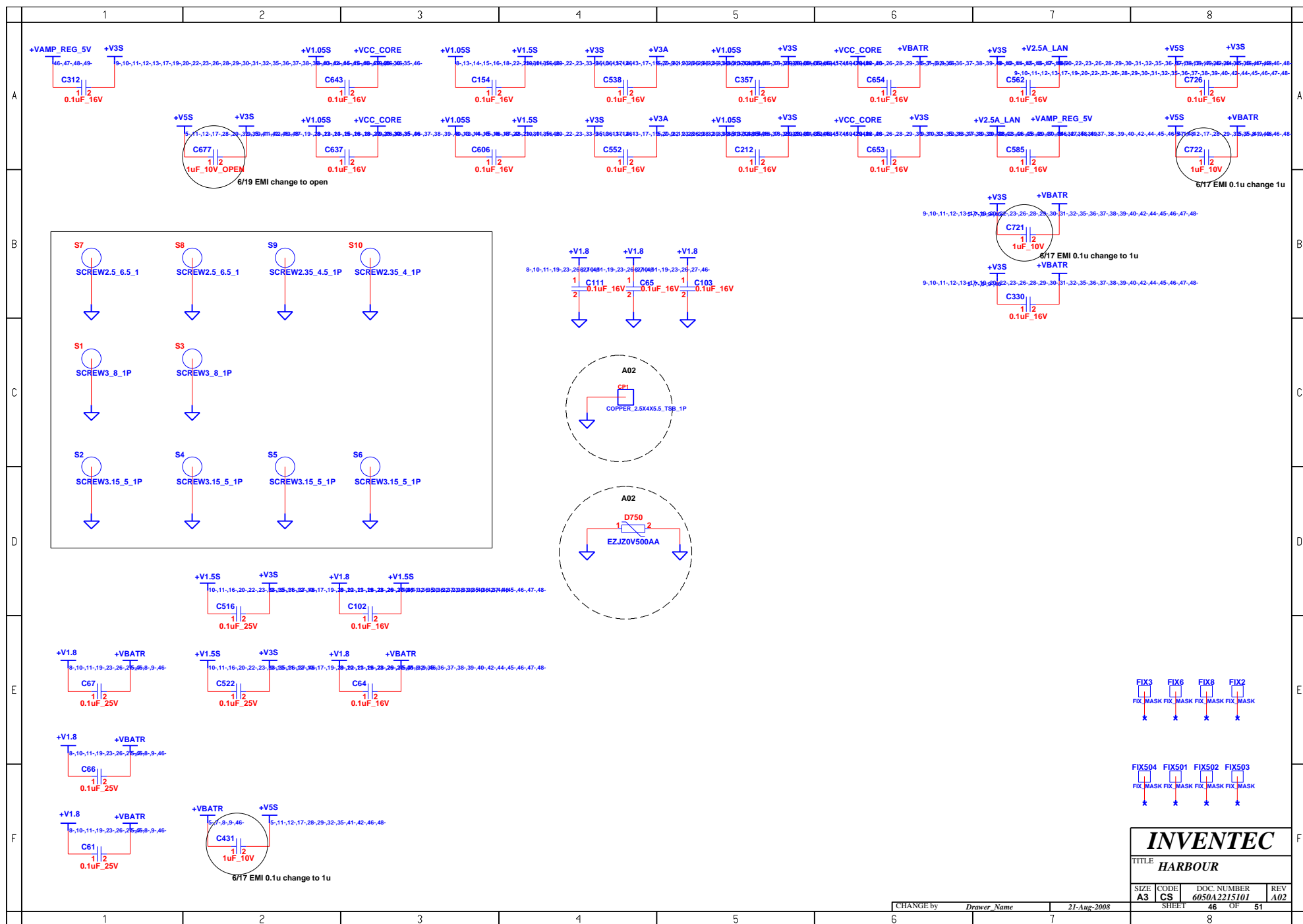

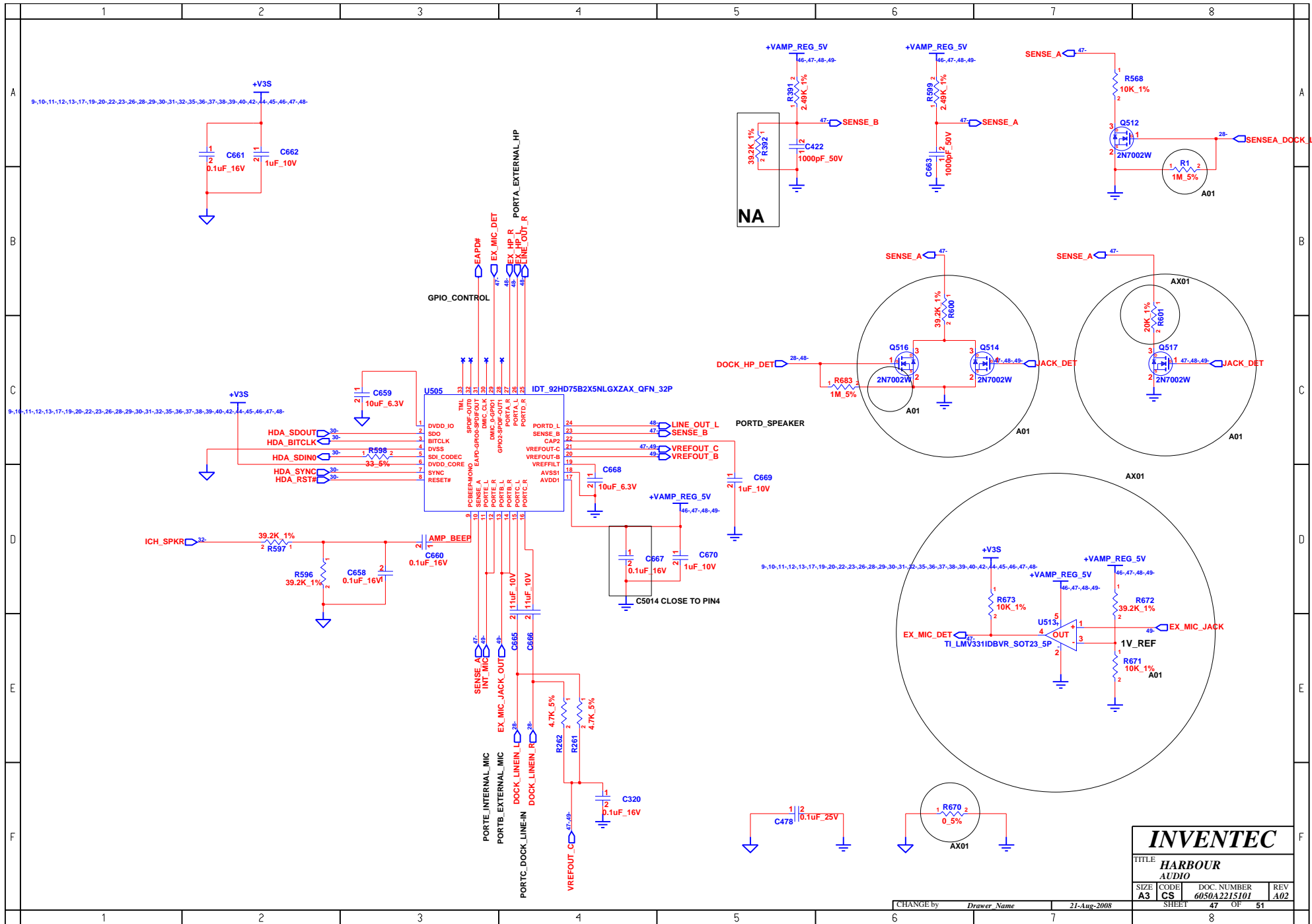

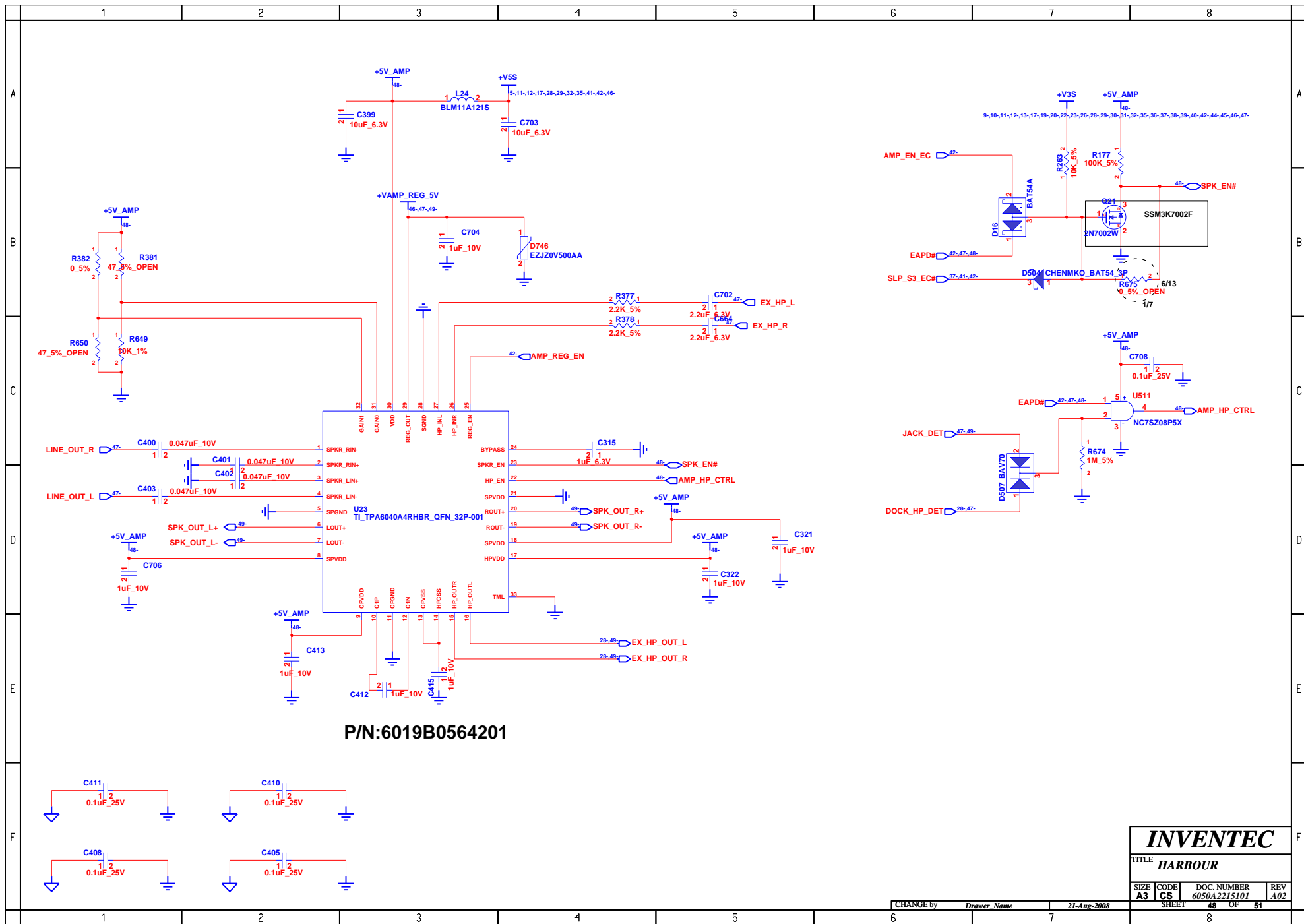

INVENTEC

TITLE
HARBOUR

SIZE	CODE	DOC. NUMBER	REV
A3	CS	6050A2215101	A02

CHANGE by *Drawer Name* 21-Aug-2008

SHEET 48 OF 51

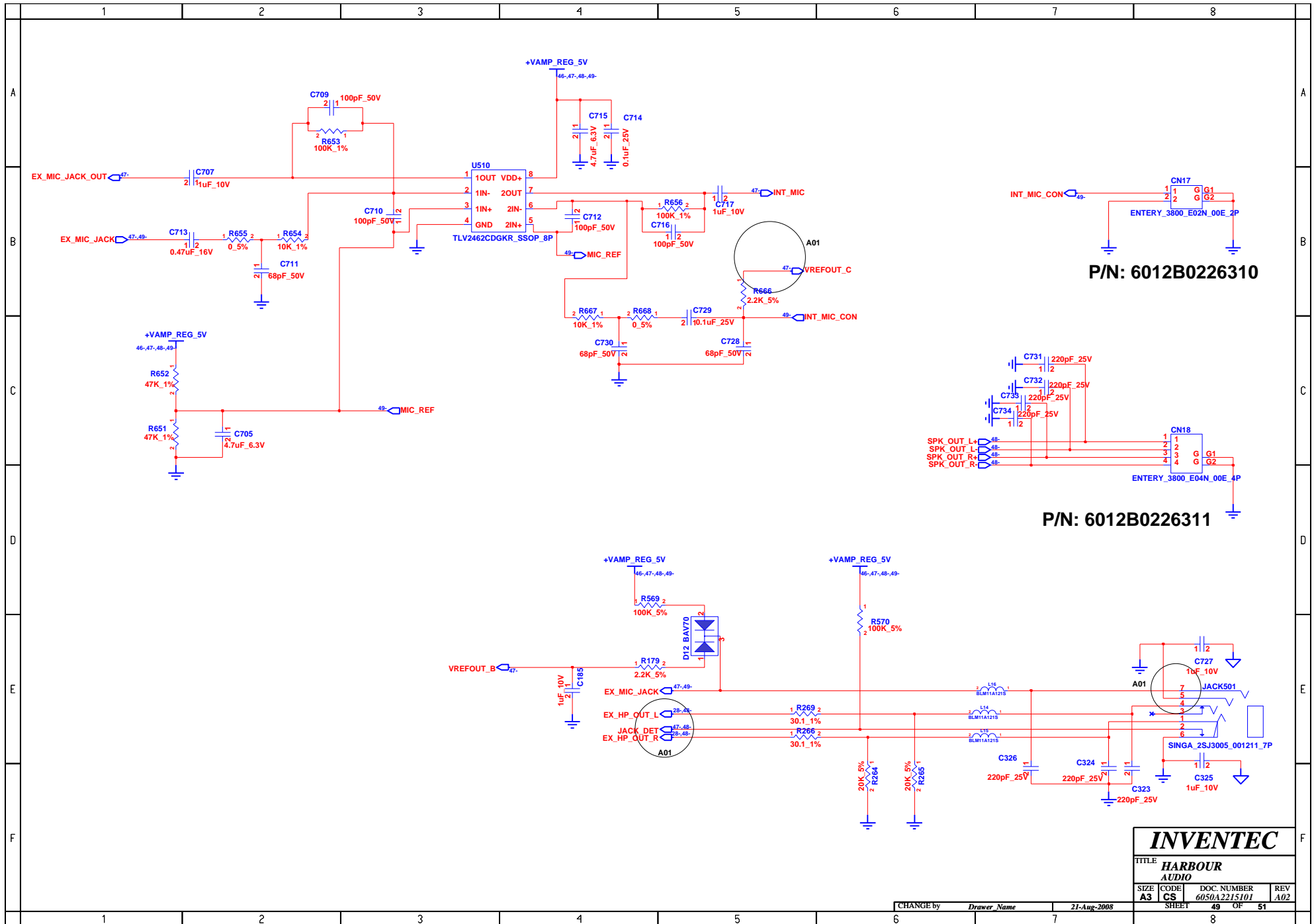

INVENTEC

TITLE HARBOUR AUDIO			
SIZE A3	CODE CS	DOC. NUMBER 6050A2215101	REV A02
CHANGE by <i>Drawer Name</i>		21-Aug-2008	
SHEET 49		OF 51	

	1	2	3	4	5	6	7	8	
A									A
B									B
C									C
D									D
E									E
F									F
						CHANGE by <i>Drawer Name</i>		21-Aug-2008	
1	2	3	4	5	6	7	8		

INVENTEC			
TITLE HARBOUR DC BOARD			
SIZE A3	CODE CS	DOC. NUMBER 6050A2215101	REV A02
SHEET		50	OF 51

	1	2	3	4	5	6	7	8	
A	<div><div>HARBOUR HISTORY</div><div>2008 / 07 / 02: Page 49 : Interchangeed "EX_HP_OUT_R" with "EX_HP_OUT_L"</div><div>2008 / 07/ 15 : Page 49 : Change JACK501 Pin5 to GND Page 49 : Change JACK501 Pin7 to "EX_MIC_JACK" Page 47 : Add R1 (10K ohm) at Q512 Pin1 and Pin2 Page 36 : CN4 Pin39,41 add R681 (0 ohm_0603) and pull up to +V3S Page 36 : CN4 Pin37,43 add R682 (0 ohm_0603) and pull down to GND Page 37 : CN7 Pin43 connect to GND Page 49 : Change R666 pull up VREFOUT_C</div><div>2008 / 07/ 16 : Page 46 : S2,S4,S5,S6 change to SCREW3.15_5_1P Page 46 : S9 change to SCREW2.35_4.5_1P Page 17 : U9 change to 6019B0567801 (GMT_G780P81U_MSOP_8P)</div><div>2008 / 07/ 17 : Page 44 : SW1,SW2 change to 6026B0135902</div><div>2008 / 07/ 20 : Page 30 : R520 change to 47k_5% Page 30 : D510 Pin1 change +V3AL</div><div>2008 / 07/ 21 : Page 13 : C224,C225 change to 27pF</div><div>2008 / 07/ 23 : Page 47 : Add Q516,Q517 for Dock & M/B HP sense Page 44 : Change R2 to 200 ohm Page 42 : Add D510,D511 for protect KBC</div></div>								A
B									B
C									C
D									D
E									E
F									F
	1	2	3	4	5	6	7	8	

INVENTEC

TITLE HARBOUR
History

SIZE A3

CODE CS

DOC. NUMBER 6050A2215101

REV A02

CHANGE by

Drawer Name

21-Aug-2008

SHEET 51

OF 51