

COMPAL CONFIDENTIAL

MODEL NAME : JAL21  
PCB NO : LA-4042P (DAA00000T0L)  
BOM P/N : 43153331L01

M09 Maybach DIS  
uFCPGA Mobile Penryn  
Intel Cantiga PM + ICH9M

2007-10-30  
REV : 0.1

@ : Nopop Component

MB PCB	
Part Number	Description
DAA00000R0L	PCB 03P LA-4051P REV0 M/B

PROPRIETARY NOTE: THIS SHEET OF ENGINEERING DRAWING AND SPECIFICATIONS CONTAINS CONFIDENTIAL TRADE SECRET AND OTHER PROPRIETARY INFORMATION OF DELL INC. ("DELL") THIS DOCUMENT MAY NOT BE TRANSFERRED OR COPIED WITHOUT THE EXPRESS WRITTEN AUTHORIZATION OF DELL. IN ADDITION, NEITHER THIS SHEET NOR THE INFORMATION IT CONTAINS MAY BE USED BY OR DISCLOSED TO ANY THIRD PARTY WITHOUT DELL'S EXPRESS WRITTEN CONSENT.



DELL CONFIDENTIAL/PROPRIETARY			
Compal Electronics, Inc.			
Title	SCHEMATIC, MB A4042		
Size	Document Number	Rev	
	401533	A	
Date:	Monday, December 17, 2007	Sheet	1 of 56

Block Diagram  
Compal confidential  
Model : JAL22

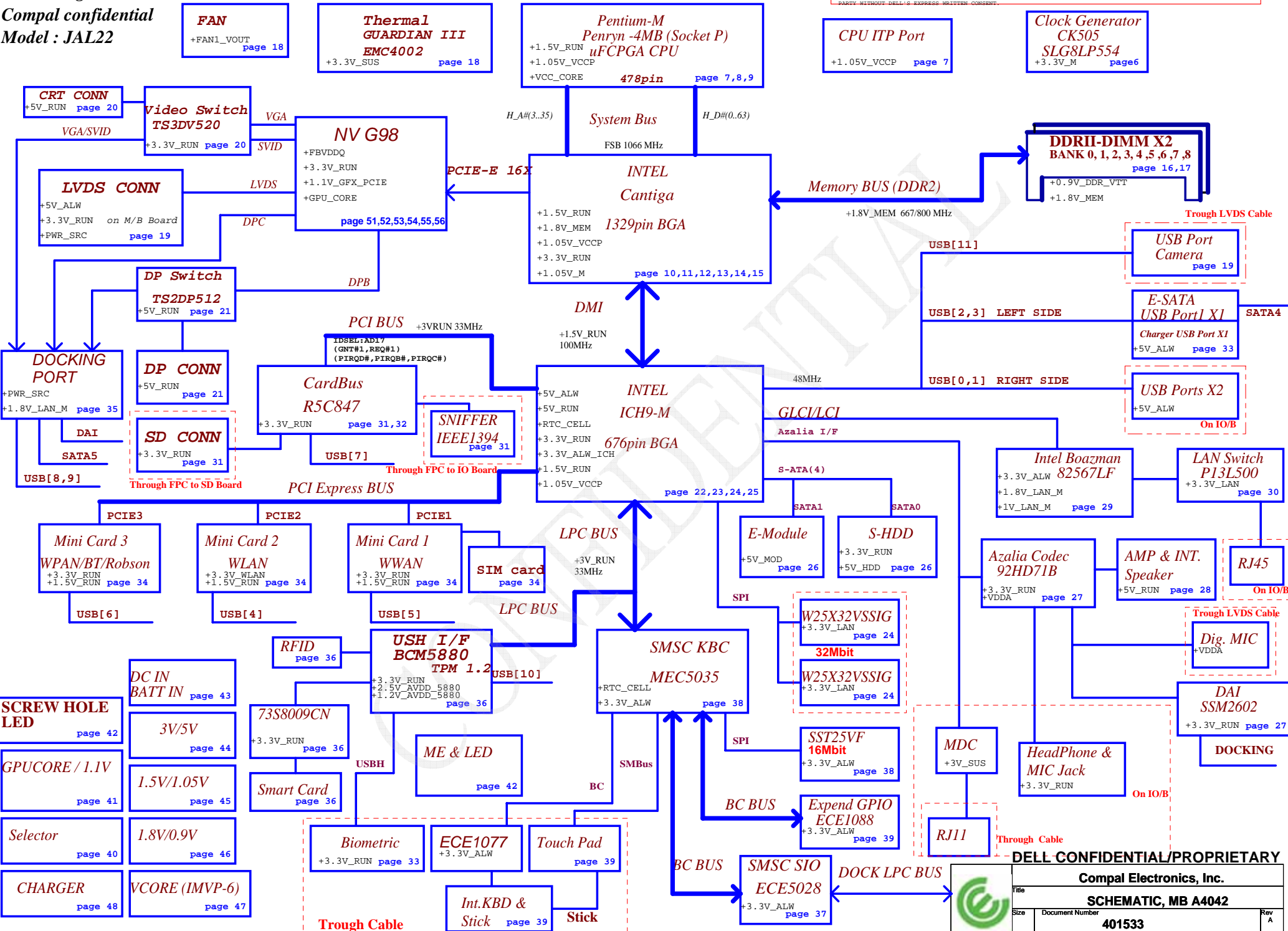

PROPRIETARY NOTE: THIS SHEET OF ENGINEERING DRAWING AND SPECIFICATIONS CONTAINS CONFIDENTIAL, TRADE SECRET AND OTHER PROPRIETARY INFORMATION OF DELL INC. ("DELL") THIS DOCUMENT MAY NOT BE TRANSMITTED OR COPIED WITHOUT THE EXPRESS WRITTEN AUTHORIZATION OF DELL. IN ADDITION, NEITHER THIS SHEET NOR THE INFORMATION IT CONTAINS MAY BE USED BY OR DISCLOSED TO ANY THIRD PARTY WITHOUT DELL'S EXPRESS WRITTEN CONSENT.

## POWER STATES

Signal State	SLP S3#	SLP S4#	SLP S5#	S4 STATE#	SLP M#	ALWAYS PLANE	M PLANE	SUS PLANE	RUN PLANE	CLOCKS
S0 (Full ON) / M0	HIGH	HIGH	HIGH	HIGH	HIGH	ON	ON	ON	ON	ON
S3 (Suspend to RAM) / M1	LOW	HIGH	HIGH	HIGH	HIGH	ON	ON	ON	OFF	ON
S4 (Suspend to DISK) / M1	LOW	HIGH	HIGH	LOW	HIGH	ON	ON	ON	OFF	ON
S5 (SOFT OFF) / M1	LOW	HIGH	LOW	LOW	HIGH	ON	ON	ON	OFF	ON
S3 (Suspend to RAM) / M-OFF	LOW	HIGH	HIGH	HIGH	LOW	ON	OFF	ON	OFF	OFF
S4 (Suspend to DISK) / M-OFF	LOW	LOW	HIGH	LOW	LOW	ON	OFF	OFF	OFF	OFF
S5 (SOFT OFF) / M-OFF	LOW	LOW	LOW	LOW	LOW	ON	OFF	OFF	OFF	OFF

## PM TABLE

State power plane	+15V_ALW +5V_ALW +3.3V_ALW_ICH +3.3V_RTC_LDO	+3.3V_SUS +1.8V_MEM	+5V_RUN +3.3V_RUN +2.5V_RUN +1.5V_RUN +0.9V_DDR_VTT +GPU_CORE +VCC_CORE +1.05V_VCCP +FBVDDQ +1.1V_GFX_PCIE	+3.3V_M +1.05V_M (M-OFF)	+3.3V_M +1.05V_M (M-OFF)
S0	ON	ON	ON	ON	ON
S3	ON	ON	OFF	ON	OFF
S5 S4/AC	ON	OFF	OFF	ON	OFF
S5 S4/AC don't exist	OFF	OFF	OFF	OFF	OFF

## PCI TABLE

PCI DEVICE	IDSEL	REQ#/GNT#	PIRQ
R5C847	AD17	REQ#1 / GNT#1	PIRQ[B..D]

ICH9-M	USB PORT#	DESTINATION
	0	JUSB1 (Ext Right Side Top)
	1	JUSB1 (Ext Right Side Bottom)
	2	JESA1 (Ext Left Side Bottom)
	3	JESA1 (Ext Left Side TOP)
	4	WLAN
	5	WWAN
	6	WPAN
	7	Card Bus/Express card
	8	DOCKING
	9	DOCKING
	10	USH->BIO
	11	Camera

PCI EXPRESS	DESTINATION
Lane 1	MINI CARD-1 WWAN
Lane 2	MINI CARD-2 WLAN
Lane 3	MINI CARD-3 BT/UWB
Lane 4	EXPRESS CARD
Lane 5	None
Lane 6	10/100/1G LAN

PROPRIETARY NOTE: THIS SHEET OF ENGINEERING DRAWING AND SPECIFICATIONS CONTAINS CONFIDENTIAL TRADE SECRET AND OTHER PROPRIETARY INFORMATION OF DELL INC. ("DELL") THIS DOCUMENT MAY NOT BE TRANSFERRED OR COPIED WITHOUT THE EXPRESS WRITTEN AUTHORIZATION OF DELL. IN ADDITION, NEITHER THIS SHEET NOR THE INFORMATION IT CONTAINS MAY BE USED BY OR DISCLOSED TO ANY THIRD PARTY WITHOUT DELL'S EXPRESS WRITTEN CONSENT.

DELL CONFIDENTIAL/PROPRIETARY

Compal Electronics, Inc.



Title	SCHEMATIC, MB A4042		
Size	Document Number	401533	Rev A
Date:	Monday, December 17, 2007	Sheet 3	of 56



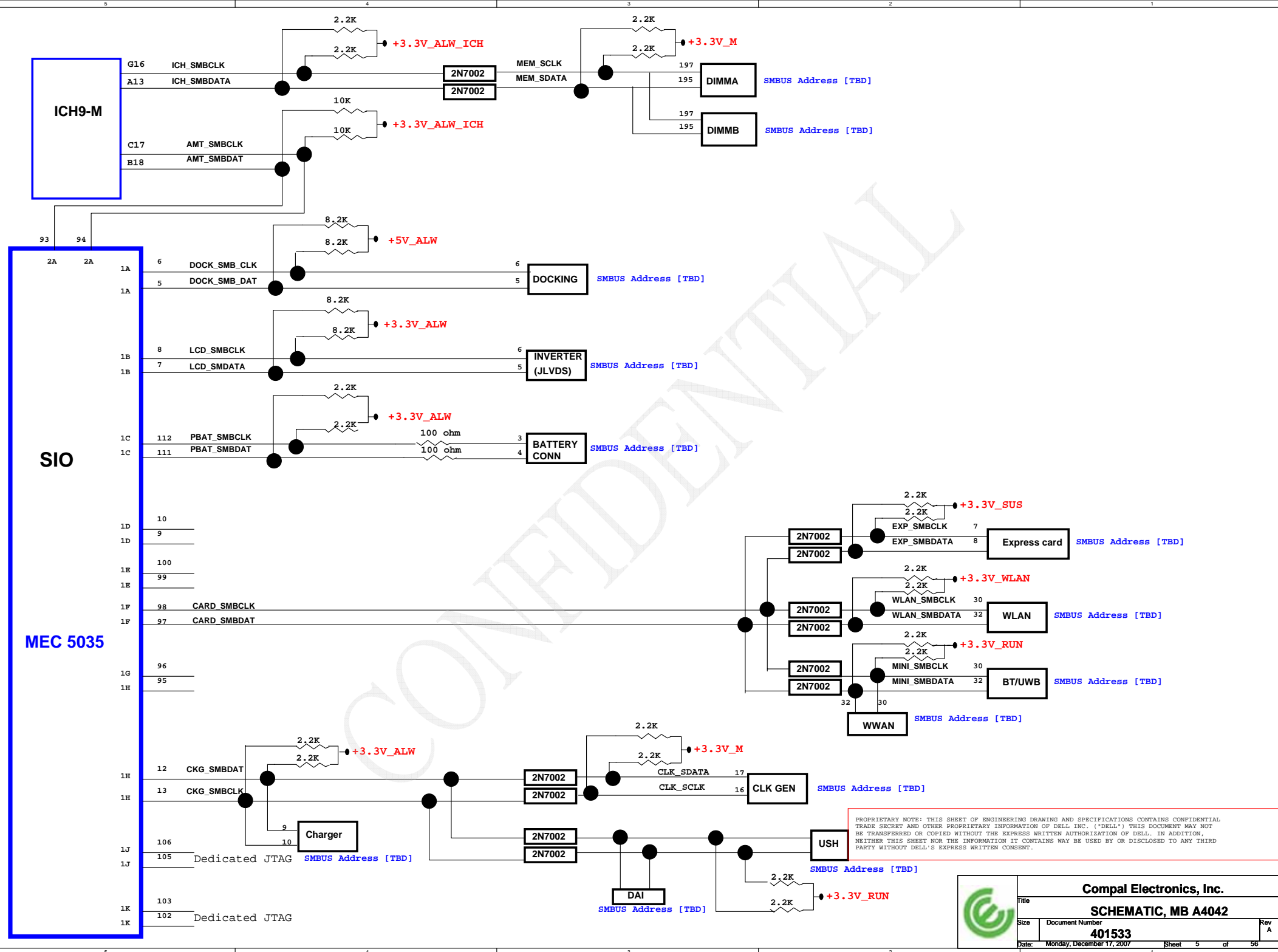

FSC	FSB	FSA	CPU	SRC	PCI
CLKSEL2	CLKSEL1	CLKSEL0	MHz	MHz	MHz
0	0	0	266	100	33.3
0	0	1	133	100	33.3
0	1	0	200	100	33.3
0	1	1	166	100	33.3
1	0	0	333	100	33.3
1	0	1	100	100	33.3
1	1	0	400	100	33.3

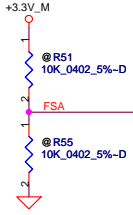

TME	PIN 32
0	overclocking enabled
1	overclocking disabled

ITP_EN	PIN 37
0	Pin 5/6 as SRC_10
1	Pin 5/6 as CPU_ITP

FCTSEL1	PIN43	PIN44	PIN47	PIN48
0=UMA	DOT96T	DOT96C	96/100M_T	96/100M_C
1=DIS	27M_out	27M SSout	SRCT0	SRCC0

0=UMA  
1=Disc. GRFX down

Place crystal within 500 mils of CK505

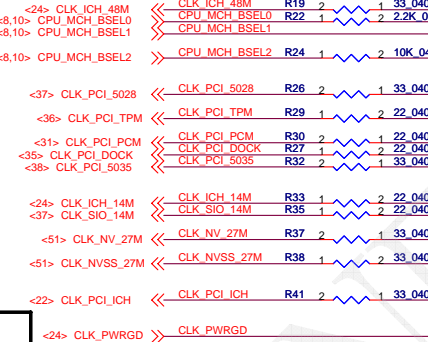

PROPRIETARY NOTE: THIS SHEET OF ENGINEERING DRAWING AND SPECIFICATIONS CONTAINS CONFIDENTIAL TRADE SECRET AND OTHER PROPRIETARY INFORMATION OF DELL INC. ("DELL"). THIS DOCUMENT MAY NOT BE TRANSFERRED OR COPIED WITHOUT THE EXPRESS WRITTEN AUTHORIZATION OF DELL. IN ADDITION, NEITHER THIS SHEET NOR THE INFORMATION IT CONTAINS MAY BE USED BY OR DISCLOSED TO ANY THIRD PARTY WITHOUT DELL'S EXPRESS WRITTEN CONSENT.



DELL CONFIDENTIAL/PROPRIETARY

Compal Electronics, Inc.			
SCHEMATIC, MB A4042			
401533	Rev A		
Tuesday, December 18, 2007	Sheet 6 of 56		

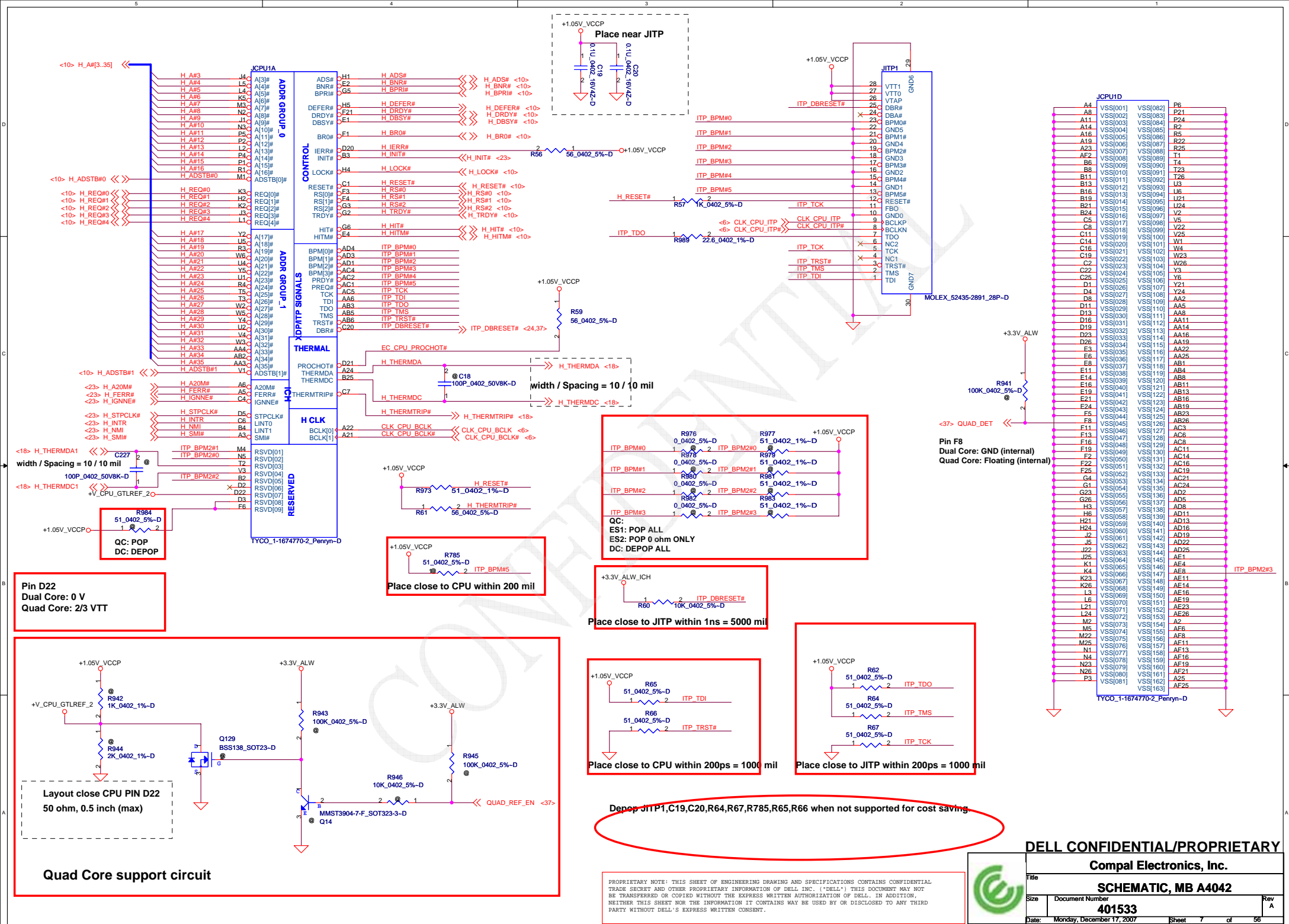



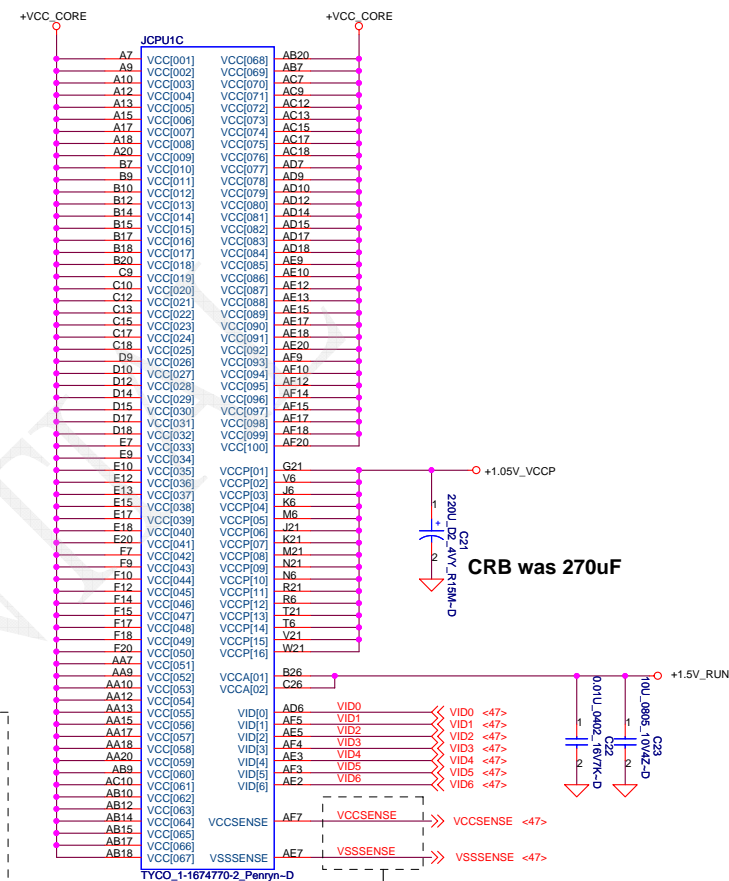

Length match within 25 mils,  $Z_0=27.4$  ohm

**Place R75 and R76 near CPU**

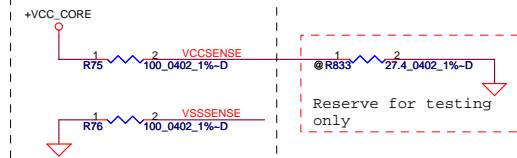

Route VCCSENSE and VSSSENSE trace at  
27.4 ohms, 7 mils spacing and the placement should be within 1 inch (max)

Layout close CPU PIN AD26  
50 ohm, 0.5 inch (max)

PROPRIETARY NOTE: THIS SHEET OF ENGINEERING DRAWING AND SPECIFICATIONS CONTAINS CONFIDENTIAL TRADE SECRET AND OTHER PROPRIETARY INFORMATION OF DELL INC. ("DELL"). THIS DOCUMENT MAY NOT BE TRANSFERRED OR COPIED WITHOUT THE EXPRESS WRITTEN AUTHORIZATION OF DELL. IN ADDITION, NEITHER THIS SHEET NOR THE INFORMATION IT CONTAINS MAY BE USED BY OR DISCLOSED TO ANY THIRD PARTY WITHOUT DELL'S EXPRESS WRITTEN CONSENT.



DELL CONFIDENTIAL/PROPRIETARY

**Compal Electronics, Inc.**

Title **SCHEMATIC, MB A4042**

401533

Date: Monday, December 17, 2007 Sheet 8 of 56



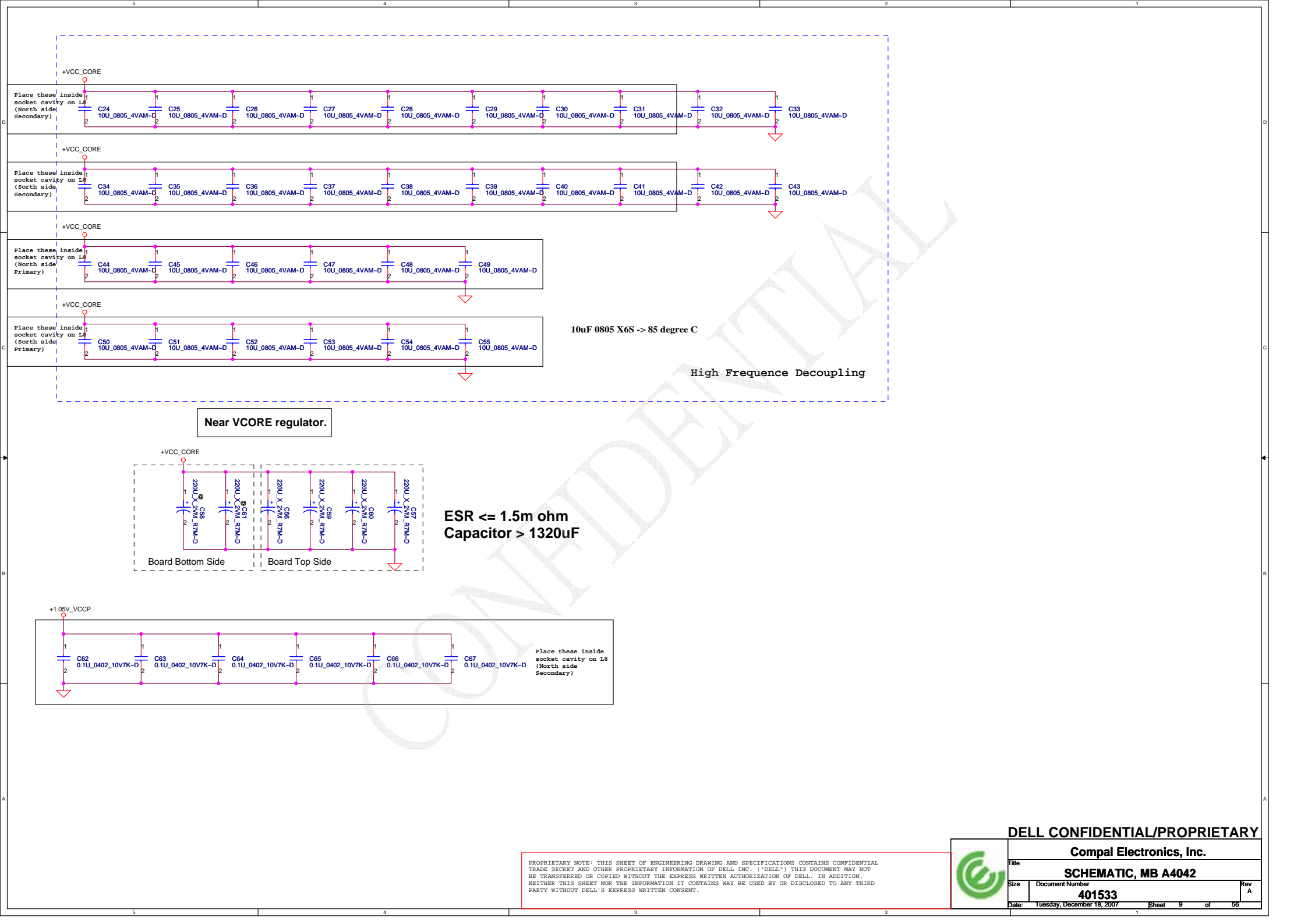

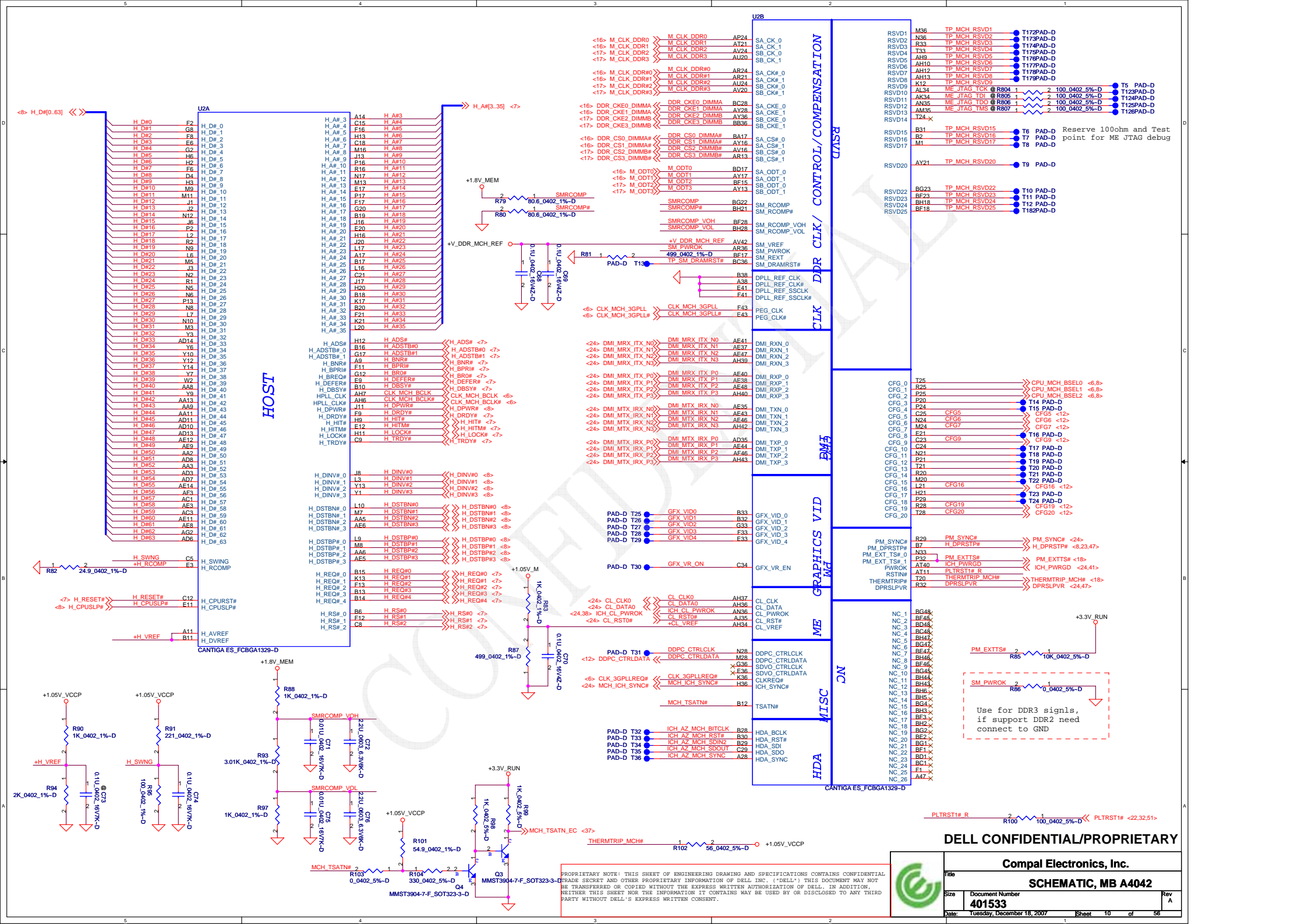



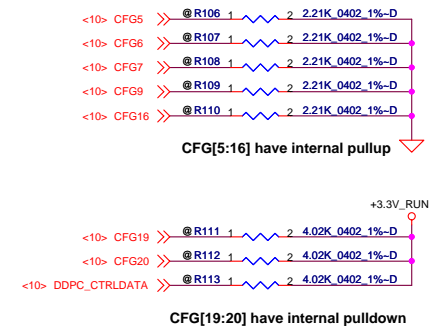
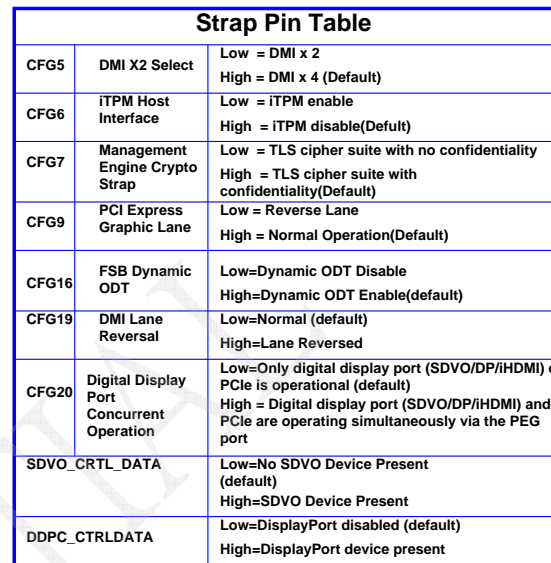









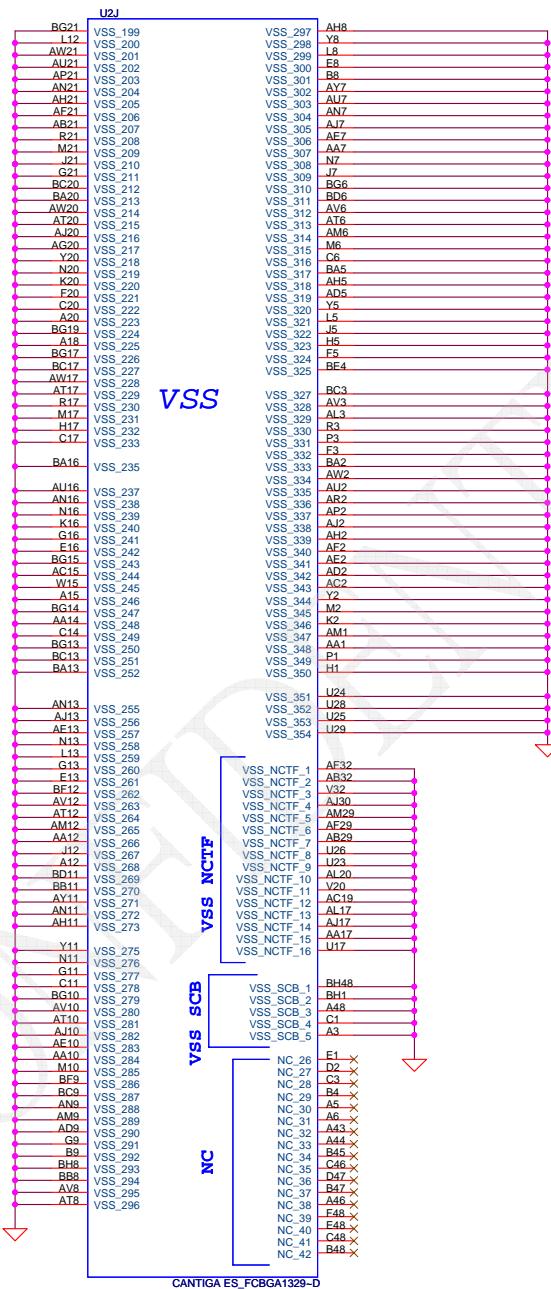
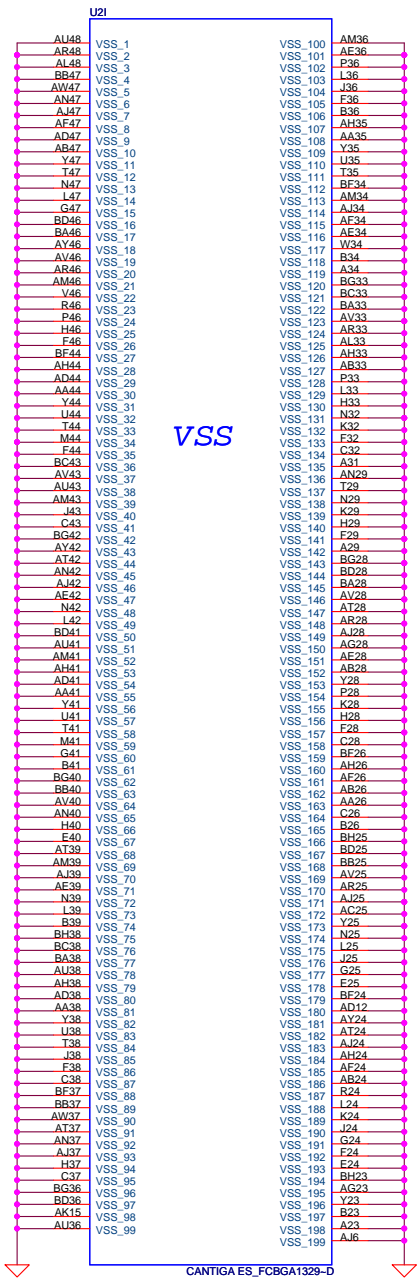

PROPRIETARY NOTE: THIS SHEET OF ENGINEERING DRAWING AND SPECIFICATIONS CONTAINS CONFIDENTIAL TRADE SECRET AND OTHER PROPRIETARY INFORMATION OF DELL INC. ("DELL"). THIS DOCUMENT MAY NOT BE TRANSFERRED OR COPIED WITHOUT THE EXPRESS WRITTEN AUTHORIZATION OF DELL. IN ADDITION, NEITHER THIS SHEET NOR THE INFORMATION IT CONTAINS MAY BE USED BY OR DISCLOSED TO ANY THIRD PARTY WITHOUT DELL'S EXPRESS WRITTEN CONSENT.



DELL CONFIDENTIAL/PROPRIETARY

Compal Electronics, Inc.

Title SCHEMATIC, MB A4042

Size Document Number 401533

Date: Tuesday, December 18, 2007 Sheet 15 of 56

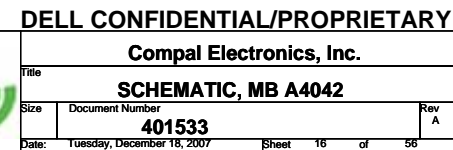
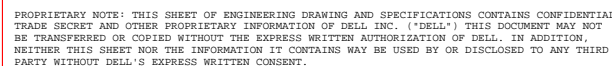
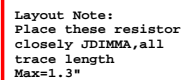
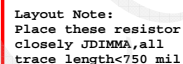
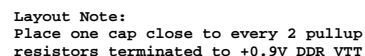
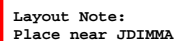

<11> DDR\_B\_DQS#[0..7] <<>>  
<11> DDR\_B\_D[0..63] <<>>  
<11> DDR\_B\_DM[0..7] <<>>  
<11> DDR\_B\_DQS[0..7] <<>>  
<11> DDR\_B\_MA[0..14] <<>>

Layout Note:  
Place near JDIMMB

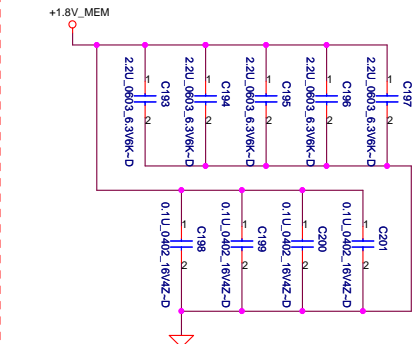

Layout Note:  
Place one cap close to every 2 pullup  
resistors terminated to +0.9V\_DDR\_VTT

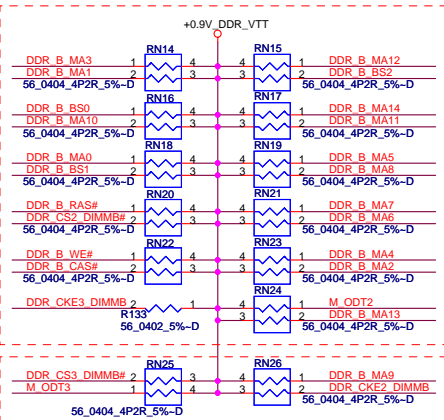
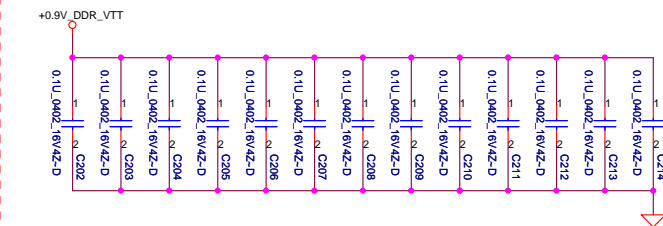

Layout Note:  
Place these resistor  
closely JDIMMB, all  
trace length < 750 mil

Layout Note:  
Place these resistor  
closely JDIMMB, all  
trace length  
Max=1.3"

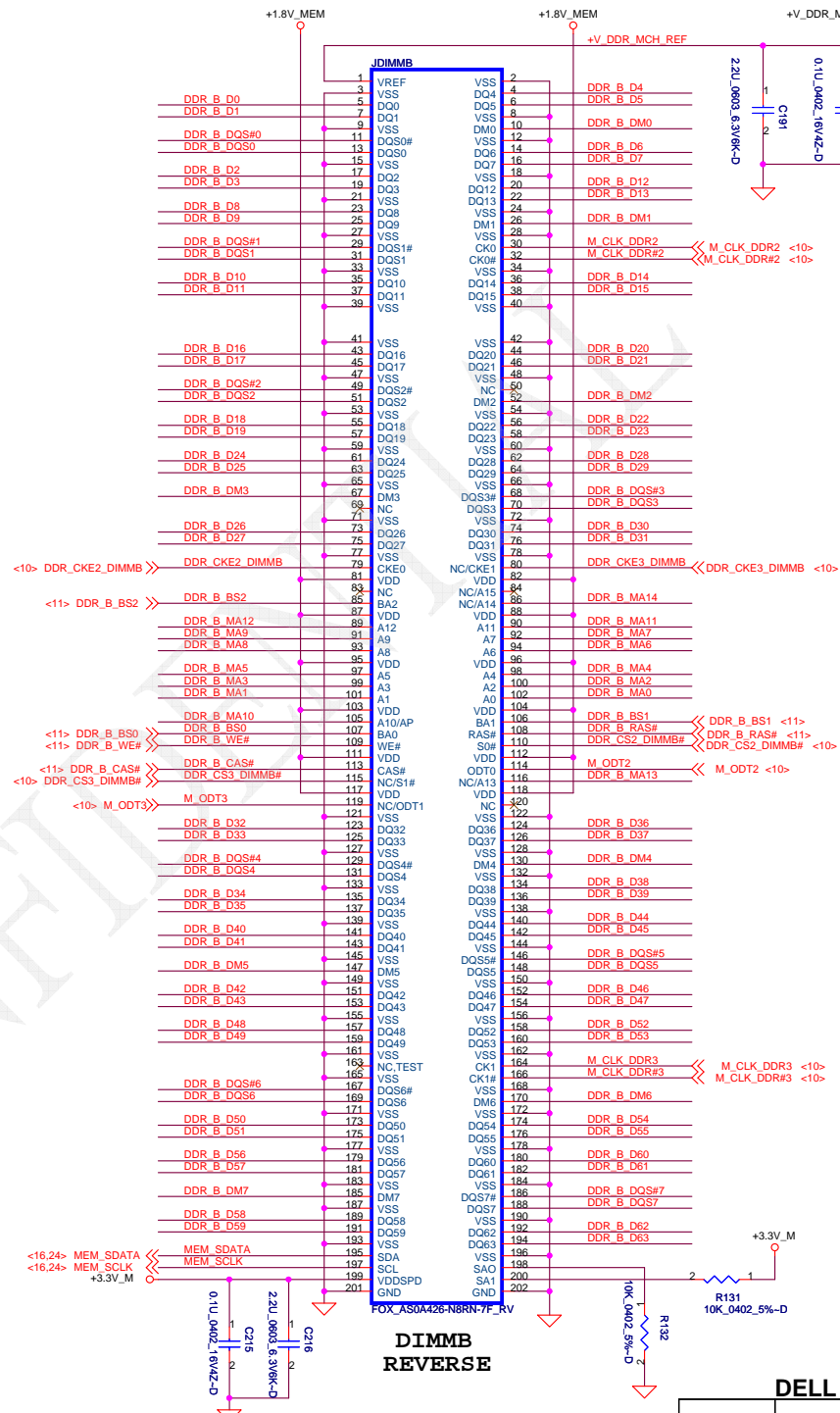





SEL	CRT	TV
0	MB	LIO
1	APR/SPR	NA

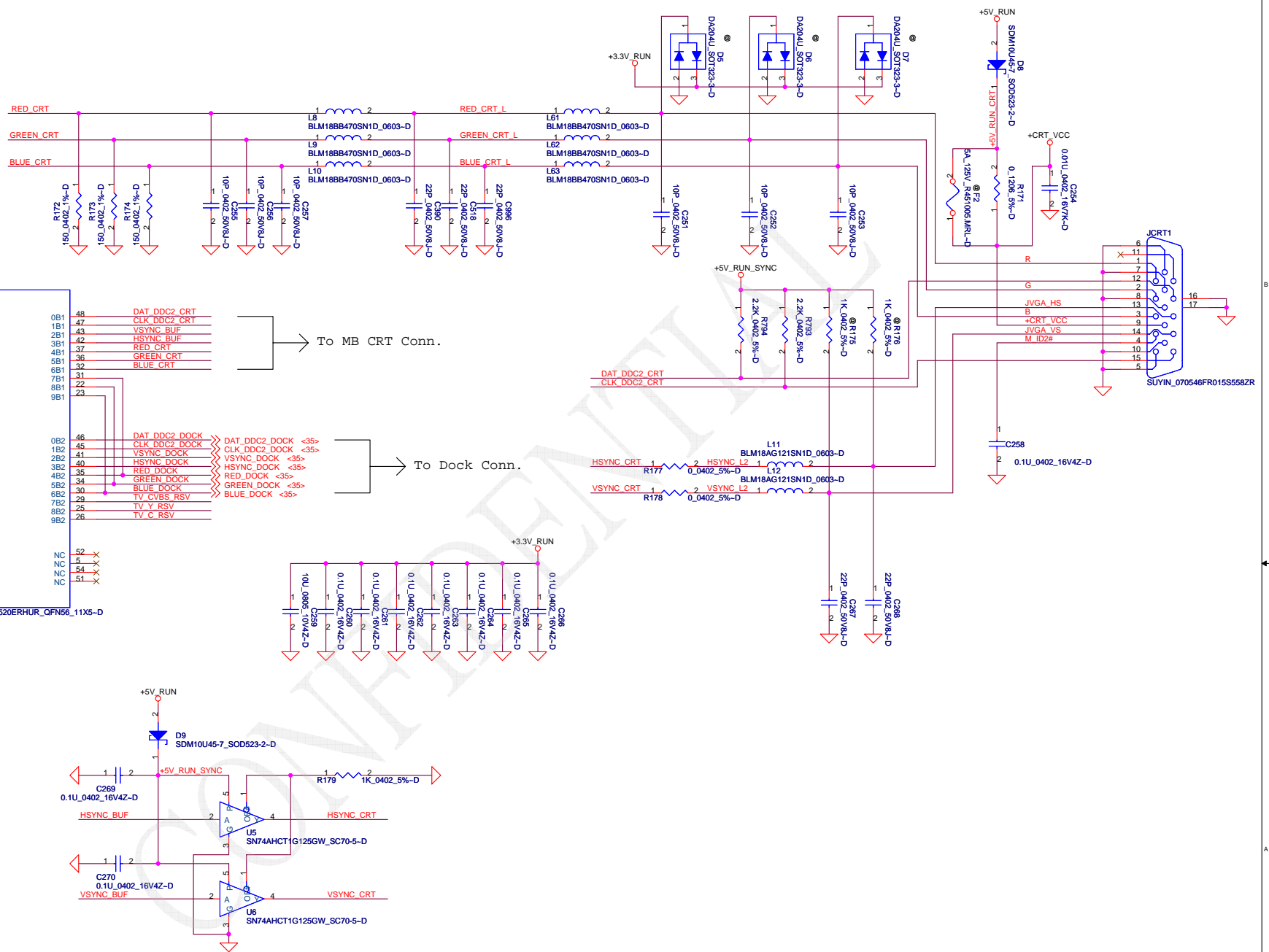
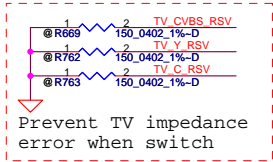

DELL CONFIDENTIAL/PROPRIETARY

Compal Electronics, Inc.			
Title	SCHEMATIC, MB A4042		
Size	Document Number	Rev	
	401533	A	
Date:	Tuesday, December 18, 2007	Sheet	20 of 56

PROPRIETARY NOTE: THIS SHEET OF ENGINEERING DRAWING AND SPECIFICATIONS CONTAINS CONFIDENTIAL TRADE SECRET AND OTHER PROPRIETARY INFORMATION OF DELL INC. ("DELL"). THIS DOCUMENT MAY NOT BE TRANSFERRED OR COPIED WITHOUT THE EXPRESS WRITTEN AUTHORIZATION OF DELL. IN ADDITION, NEITHER THIS SHEET NOR THE INFORMATION IT CONTAINS MAY BE USED BY OR DISCLOSED TO ANY THIRD PARTY WITHOUT DELL'S EXPRESS WRITTEN CONSENT.



# SW for MB side

# SW for eDOCK side

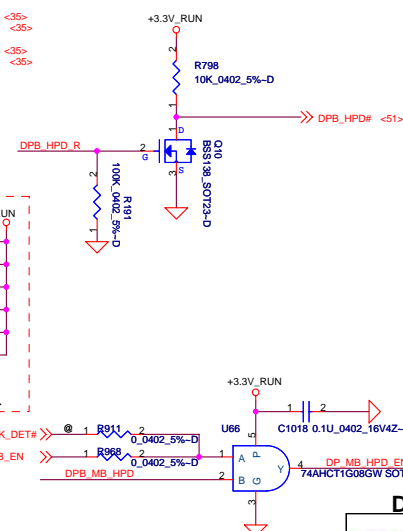
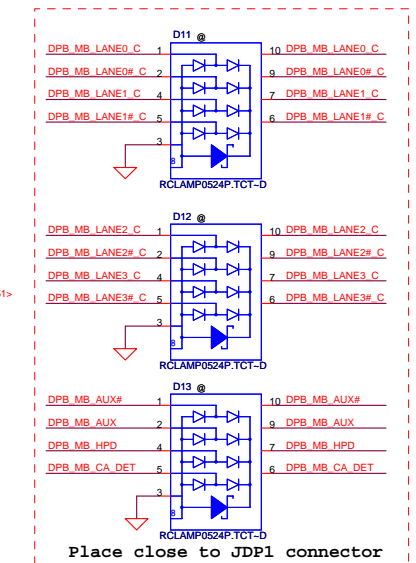

PROPRIETARY NOTE: THIS SHEET OF ENGINEERING DRAWING AND SPECIFICATIONS CONTAINS CONFIDENTIAL TRADE SECRET AND OTHER PROPRIETARY INFORMATION OF DELL INC. ('DELL') THIS DOCUMENT MAY NOT BE TRANSFERRED OR COPIED WITHOUT THE EXPRESS WRITTEN AUTHORIZATION OF DELL. IN ADDITION, NEITHER THIS SHEET NOR THE INFORMATION IT CONTAINS MAY BE USED BY OR DISCLOSED TO ANY THIRD PARTY WITHOUT DELL'S EXPRESS WRITTEN CONSENT.

Date: Tuesday, December 18, 2007 Sheet 21 of

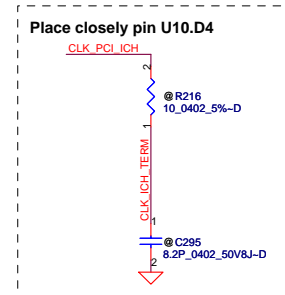
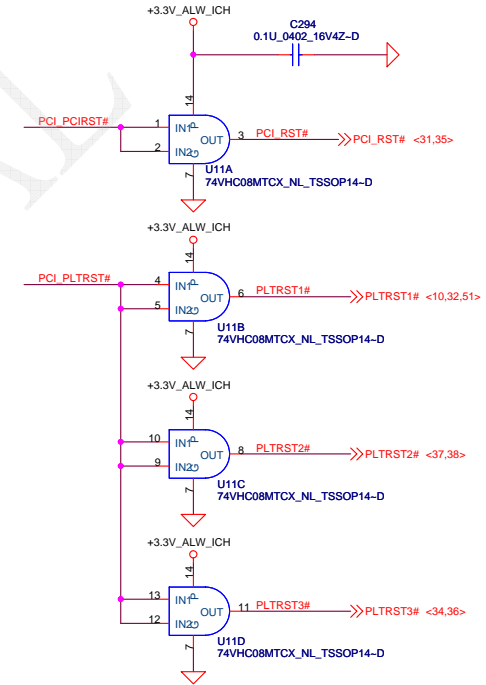
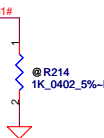
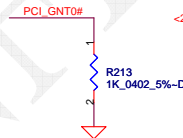
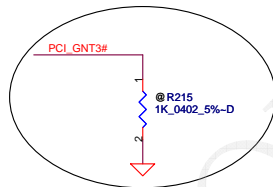
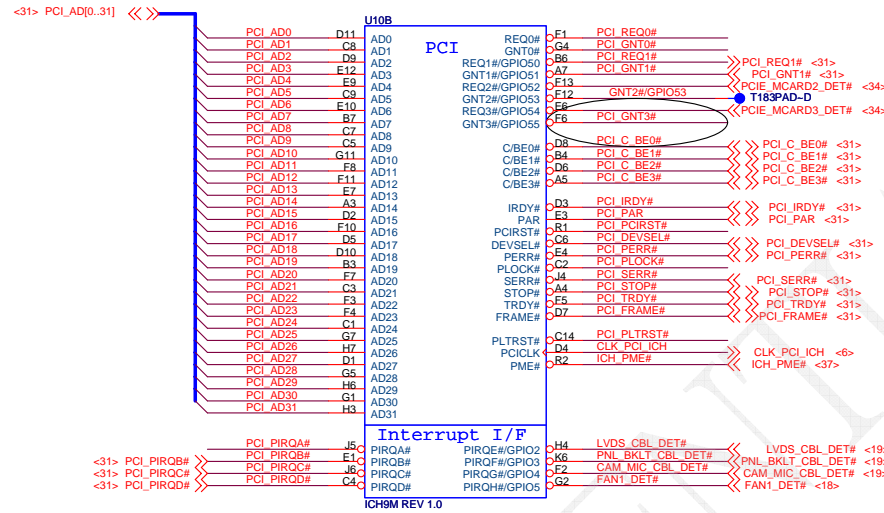
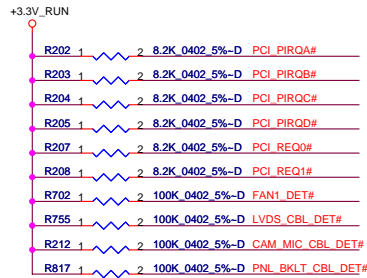
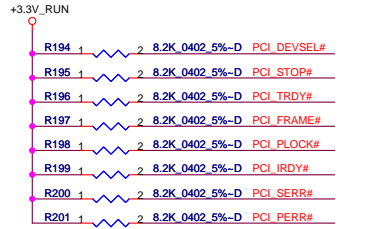

A16 away override strap.

PCI\_GNT3#/(MDC\_RST\_DIS#) Low = A16 swap override enabled. High = Default. pull up internal

Boot BIOS Strap

PCI_GNT0#	SPI_CS1#	Boot BIOS Location
0	1	SPI
1	0	PCI
1	1	LPC

DELL CONFIDENTIAL/PROPRIETARY

Compal Electronics, Inc.

Title SCHEMATIC, MB A4042

Size Document Number 401533

Date: Tuesday, December 18, 2007 Sheet 22 of 56

PROPRIETARY NOTE: THIS SHEET OF ENGINEERING DRAWING AND SPECIFICATIONS CONTAINS CONFIDENTIAL TRADE SECRET AND OTHER PROPRIETARY INFORMATION OF DELL INC. ("DELL"). THIS DOCUMENT MAY NOT BE TRANSFERRED OR COPIED WITHOUT THE EXPRESS WRITTEN AUTHORIZATION OF DELL. IN ADDITION, NEITHER THIS SHEET NOR THE INFORMATION IT CONTAINS MAY BE USED BY OR DISCLOSED TO ANY THIRD PARTY WITHOUT DELL'S EXPRESS WRITTEN CONSENT.



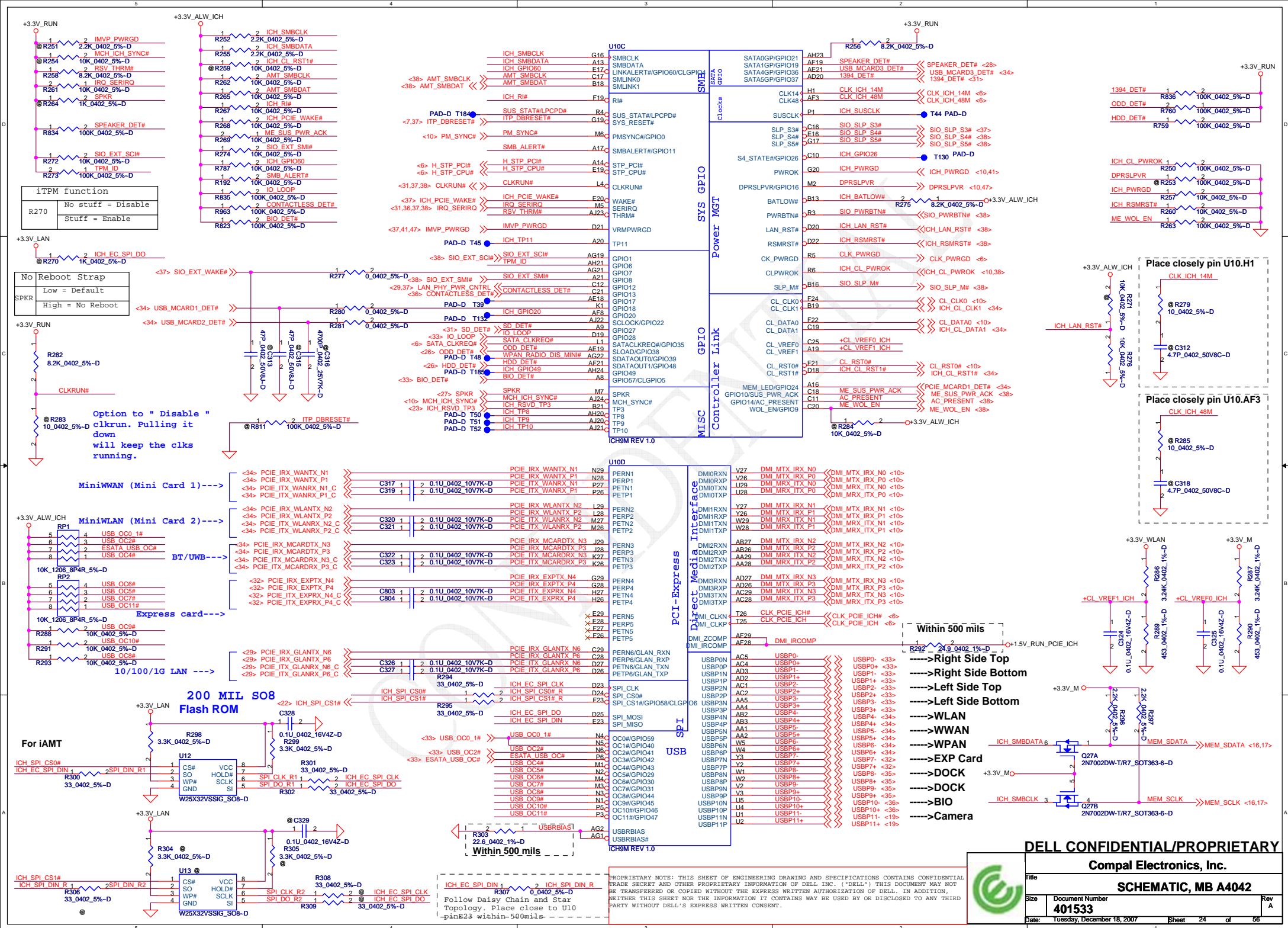



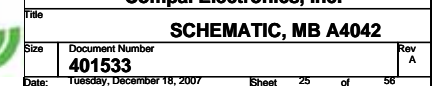

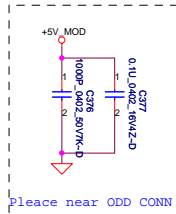

## For ODD

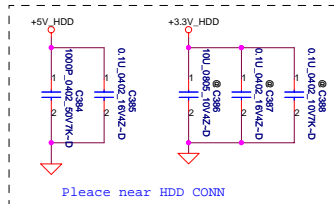
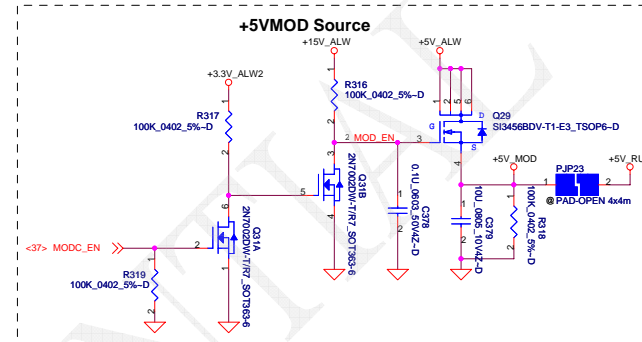
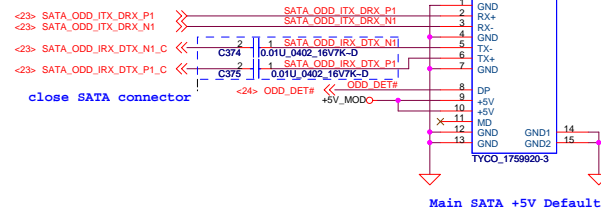

## For HDD

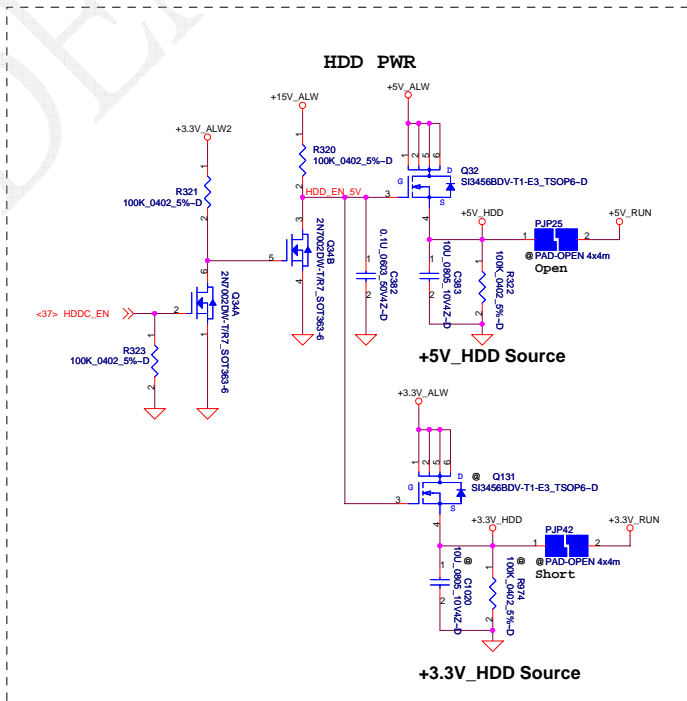
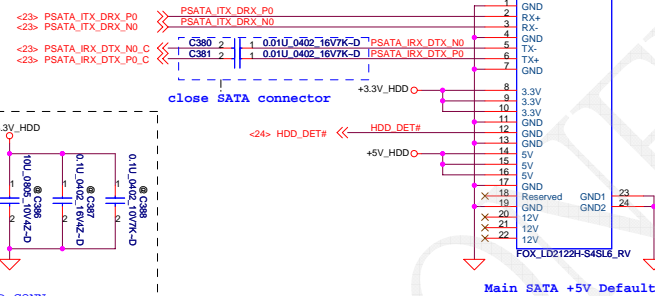

DELL CONFIDENTIAL/PROPRIETARY

Compal Electronics, Inc.

File	SCHEMATIC, MB A4042		
Size	Document Number	401533	Rev A
Date:	Tuesday, December 18, 2007	Sheet 26	of 56

PROPRIETARY NOTE: THIS SHEET OF ENGINEERING DRAWING AND SPECIFICATIONS CONTAINS CONFIDENTIAL TRADE SECRET AND OTHER PROPRIETARY INFORMATION OF DELL INC. ("DELL") THIS DOCUMENT MAY NOT BE TRANSFERRED OR COPIED WITHOUT THE EXPRESS WRITTEN AUTHORIZATION OF DELL. IN ADDITION, NEITHER THIS SHEET NOR THE INFORMATION IT CONTAINS MAY BE USED BY OR DISCLOSED TO ANY THIRD PARTY WITHOUT DELL'S EXPRESS WRITTEN CONSENT.





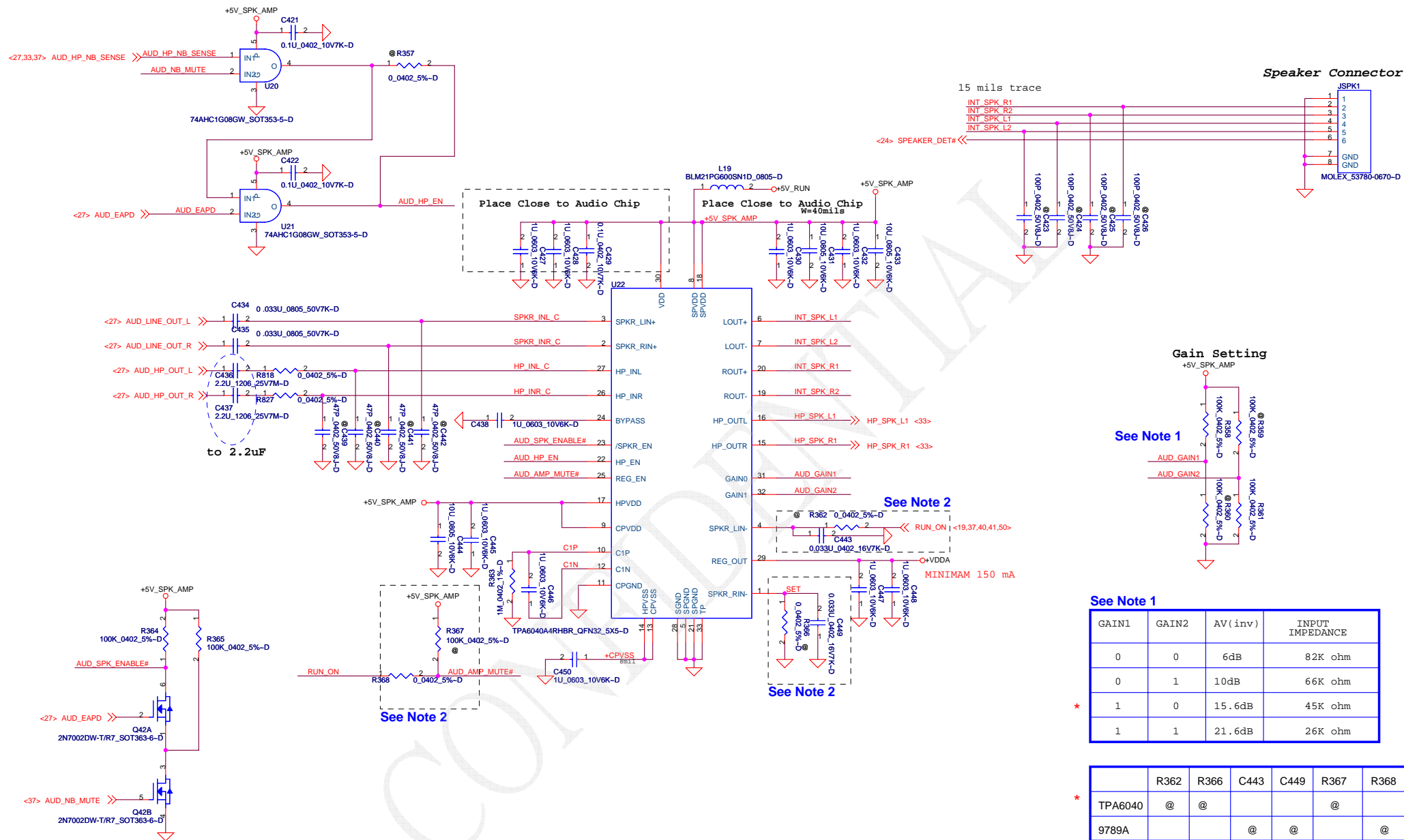

PROPRIETARY NOTE: THIS SHEET OF ENGINEERING DRAWING AND SPECIFICATIONS CONTAINS CONFIDENTIAL TRADE SECRET AND OTHER PROPRIETARY INFORMATION OF DELL INC. ("DELL") THIS DOCUMENT MAY NOT BE TRANSFERRED OR COPIED WITHOUT THE EXPRESS WRITTEN AUTHORIZATION OF DELL. IN ADDITION, NEITHER THIS SHEET NOR THE INFORMATION IT CONTAINS MAY BE USED BY OR DISCLOSED TO ANY THIRD PARTY WITHOUT DELL'S EXPRESS WRITTEN CONSENT.



DELL CONFIDENTIAL/PROPRIETARY

Compal Electronics, Inc.				
Title	SCHEMATIC, MB A4042			
Size	Document Number	401533		Rev A
Date:	Tuesday, December 18, 2007	Sheet	28	of 56



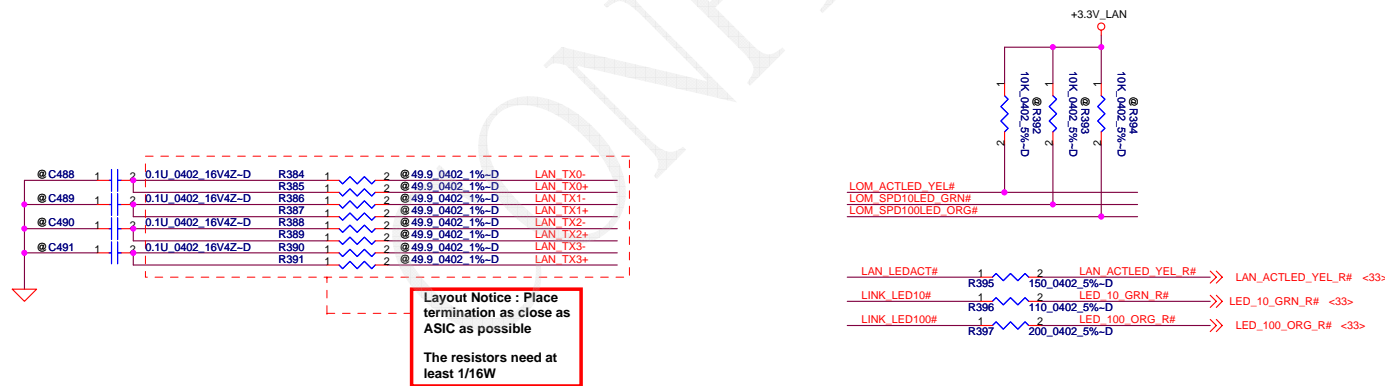
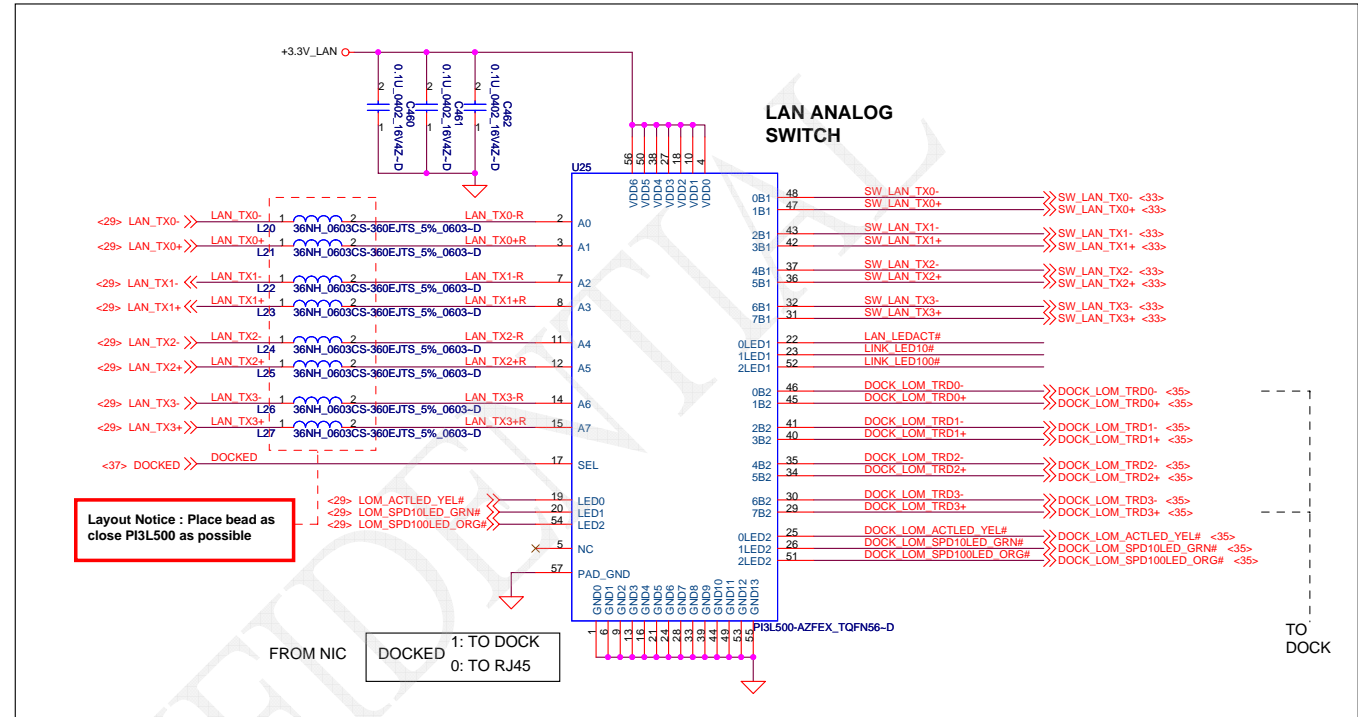

PROPRIETARY NOTE: THIS SHEET OF ENGINEERING DRAWING AND SPECIFICATIONS CONTAINS CONFIDENTIAL TRADE SECRET AND OTHER PROPRIETARY INFORMATION OF DELL INC. ("DELL") THIS DOCUMENT MAY NOT BE TRANSFERRED OR COPIED WITHOUT THE EXPRESS WRITTEN AUTHORIZATION OF DELL. IN ADDITION, NEITHER THIS SHEET NOR THE INFORMATION IT CONTAINS MAY BE USED BY OR DISCLOSED TO ANY THIRD PARTY WITHOUT DELL'S EXPRESS WRITTEN CONSENT.

**DELL CONFIDENTIAL/PROPRIETARY**

**Compal Electronics, Inc.**

Title

**SCHEMATIC, MB A4042**

Size Document Number

**401533**

Date: Tuesday, December 18, 2007 Sheet 30 of 56

Rev A







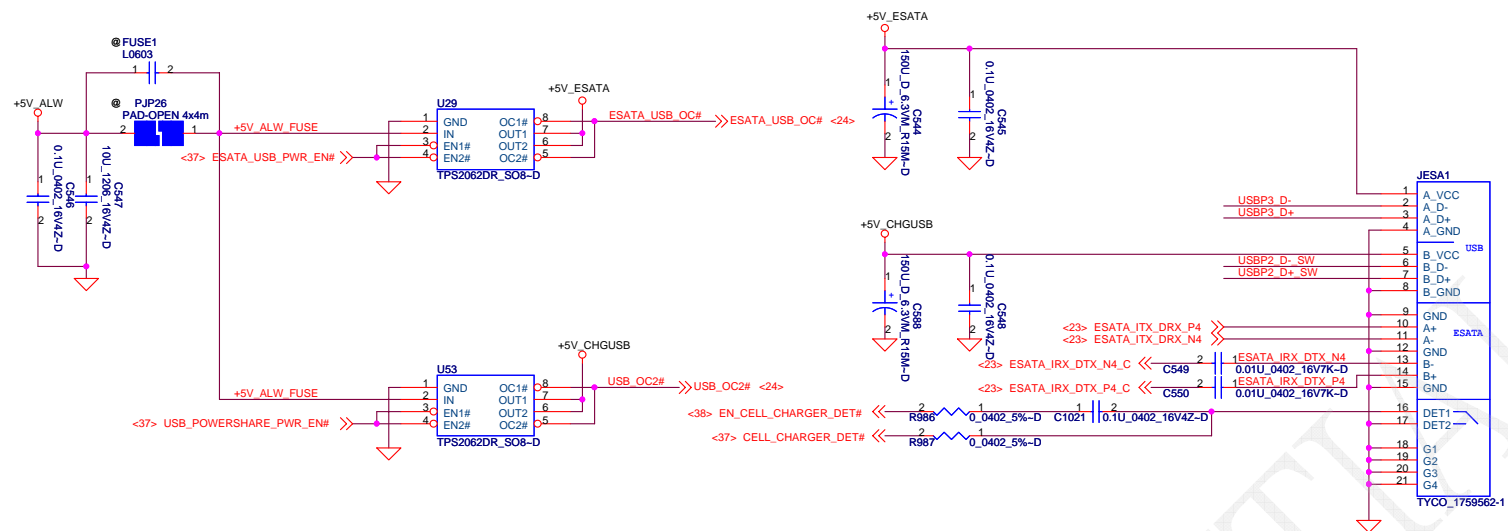

USB PORT#	DESTINATION
0	JUSB1 (Ext Right Side Top)
1	JUSB1 (Ext Right Side Bottom)
2	JESA1 (Ext Left Side Bottom)
3	JESA1 (Ext Left Side TOP)
4	WLAN
5	WWAN
6	WPAN
7	Express card
8	DOCKING
9	DOCKING
10	USH->BIO
11	Camera

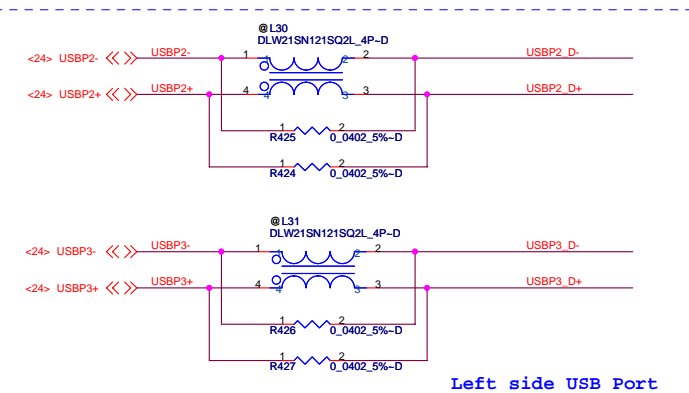
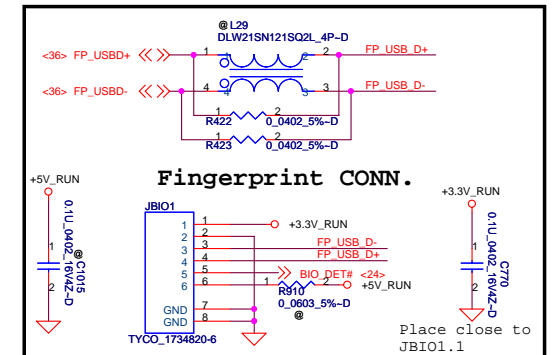

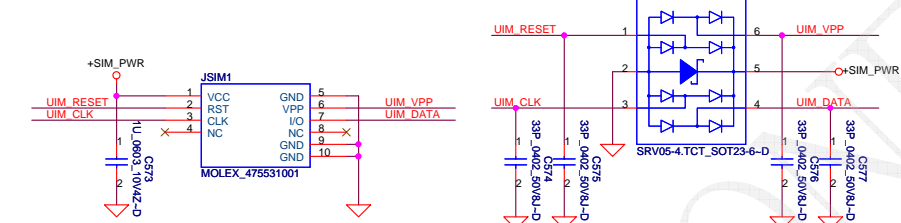
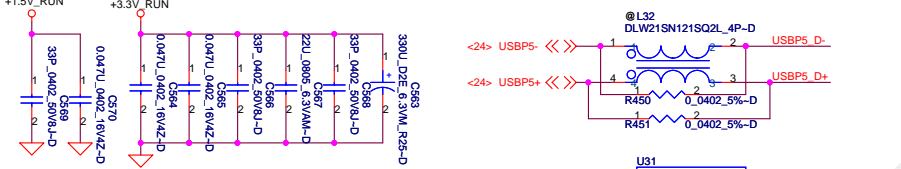
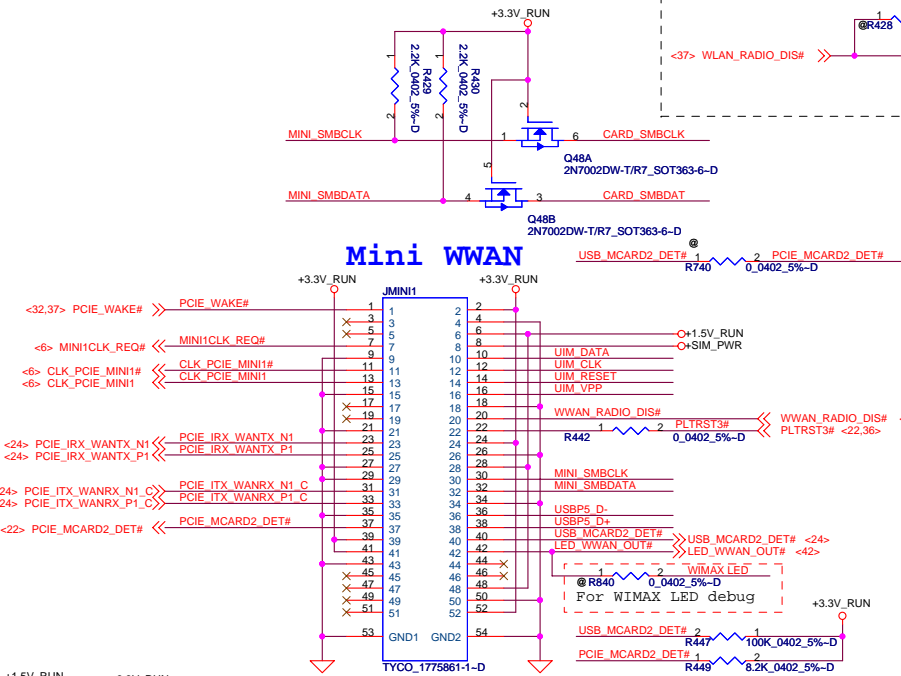

PWR Rail	Voltage Tolerance	Primary Power		Aux Power
		Peak	Normal	Normal
+3.3V	+-9%	1000	750	
+3.3Vaux	+-9%	330	250	250 (Wake enable) 5 (Not wake enable)
+1.5V	+-5%	500	375	NA

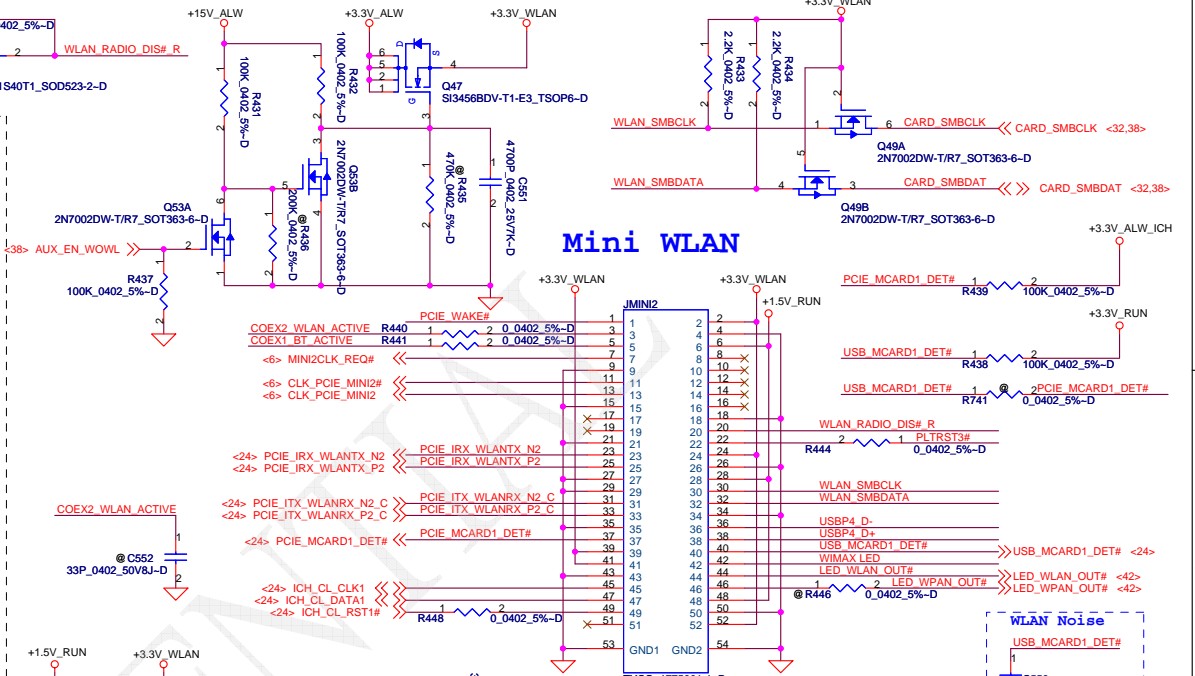



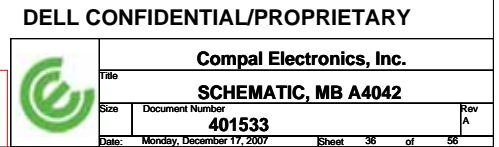



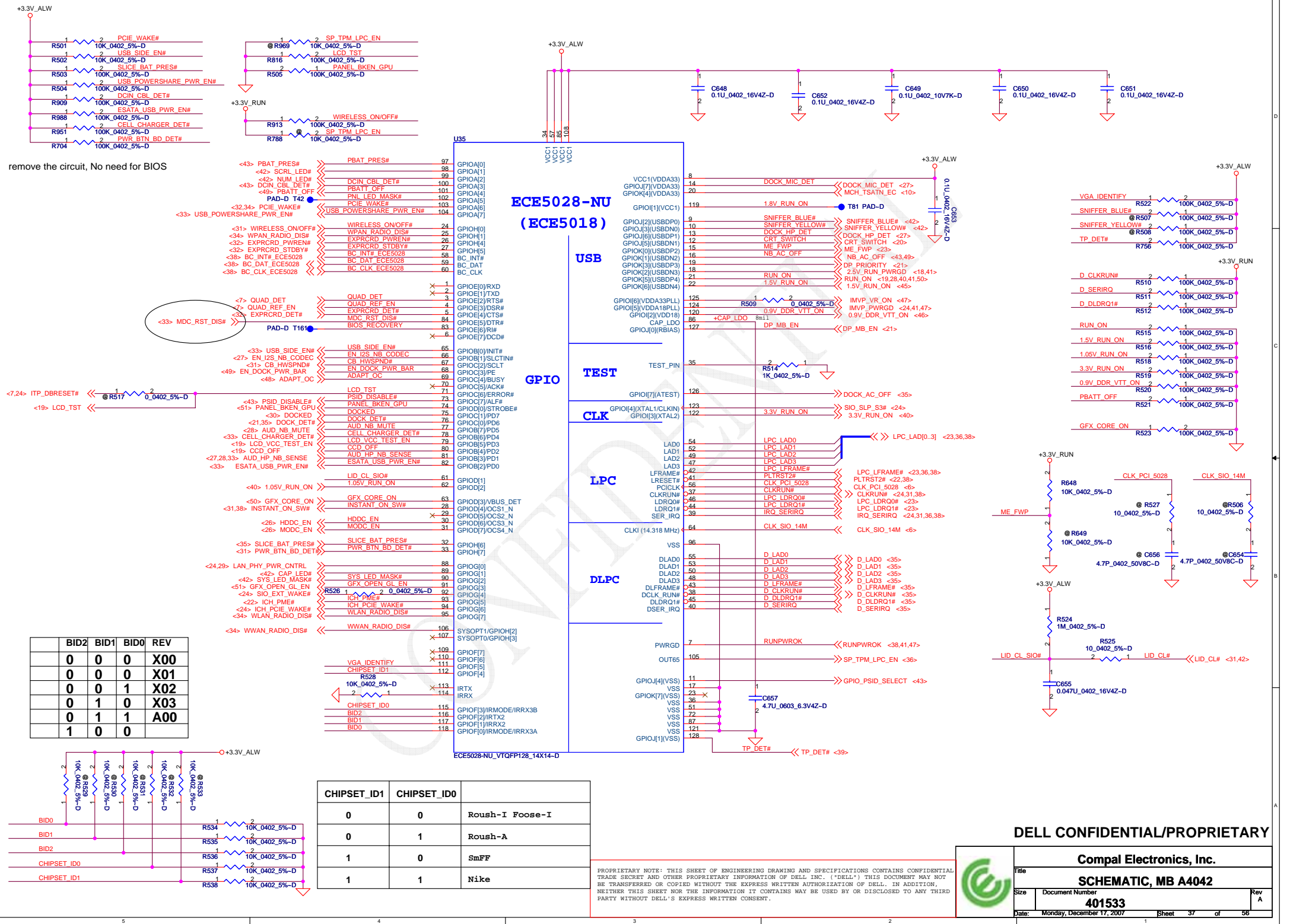

DELL CONFIDENTIAL/PROPRIETARY

Compal Electronics, Inc.			
SCHEMATIC, MB A4042			
401533			
Date:	Monday, December 17, 2007	Sheet	37 of 56

PROPRIETARY NOTE: THIS SHEET OF ENGINEERING DRAWING AND SPECIFICATIONS CONTAINS CONFIDENTIAL TRADE SECRET AND OTHER PROPRIETARY INFORMATION OF DELL INC. ("DELL"). THIS DOCUMENT MAY NOT BE TRANSFERRED OR COPIED WITHOUT THE EXPRESS WRITTEN AUTHORIZATION OF DELL. IN ADDITION, NEITHER THIS SHEET NOR THE INFORMATION IT CONTAINS MAY BE USED BY OR DISCLOSED TO ANY THIRD PARTY WITHOUT DELL'S EXPRESS WRITTEN CONSENT.

CHIPSET_ID1	CHIPSET_ID0	
0	0	Roush-I Foose-I
0	1	Roush-A
1	0	SmFF
1	1	Nike

BID2	BID1	BID0	REV
0	0	0	X00
0	0	0	X01
0	0	1	X02
0	1	0	X03
0	1	1	A00
1	0	0	



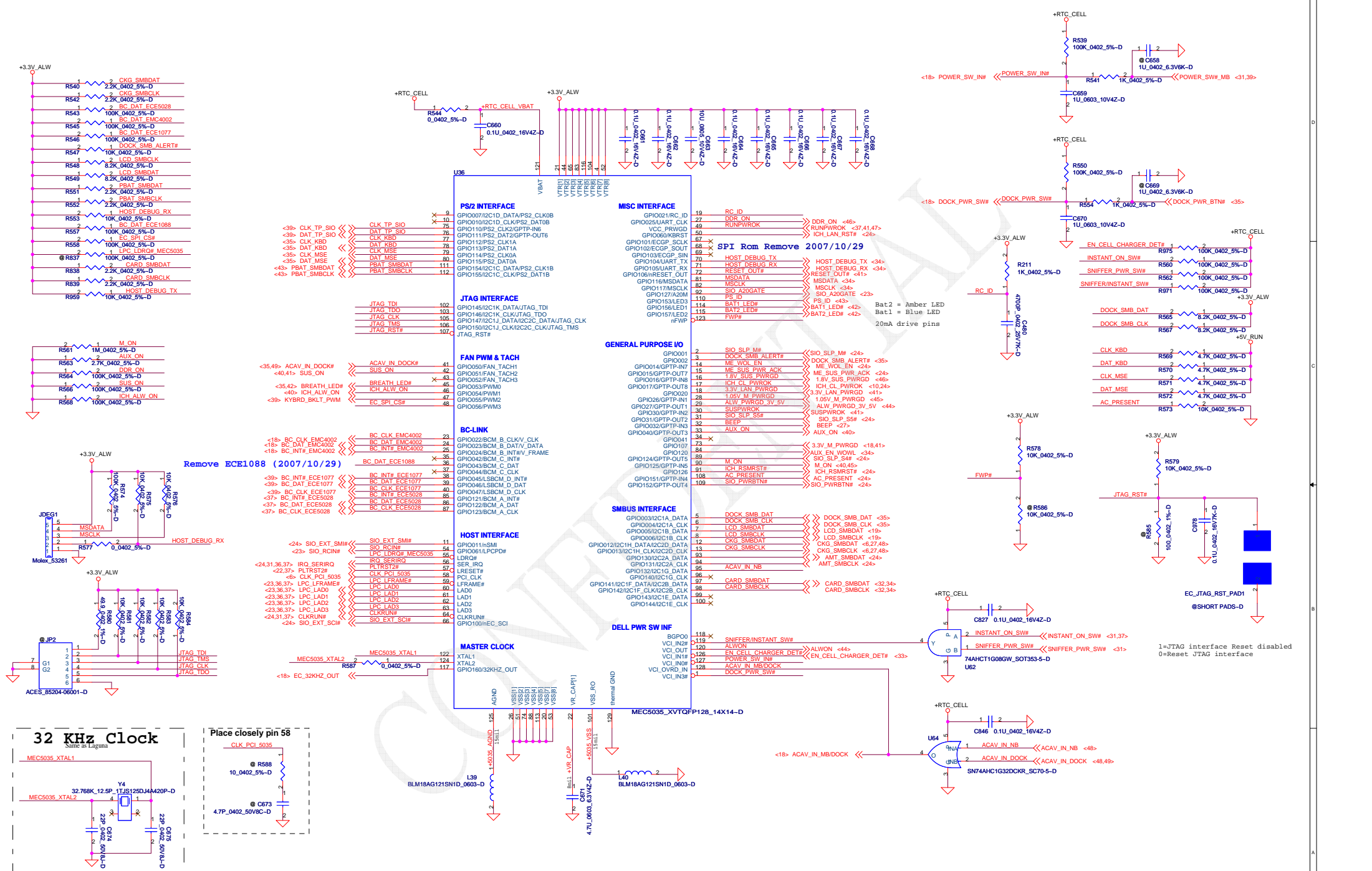

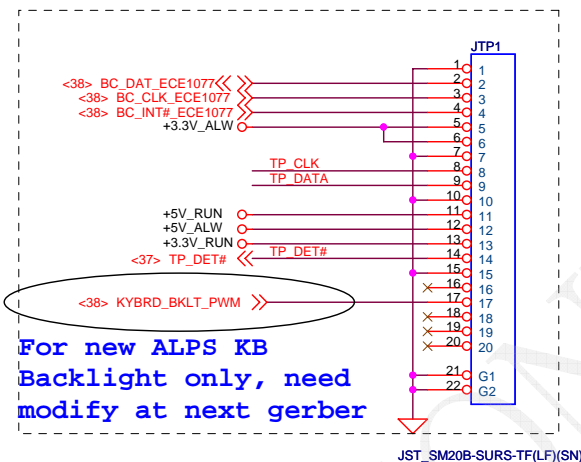

JST\_SM20B-SURS-TF(LF)(SN)

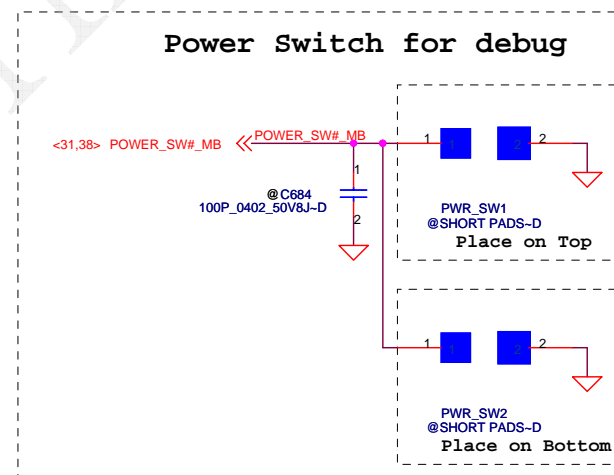
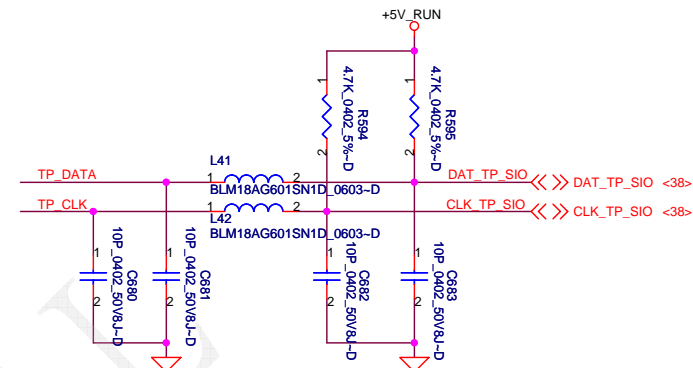
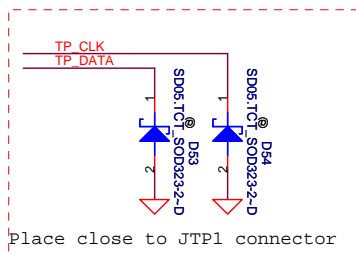
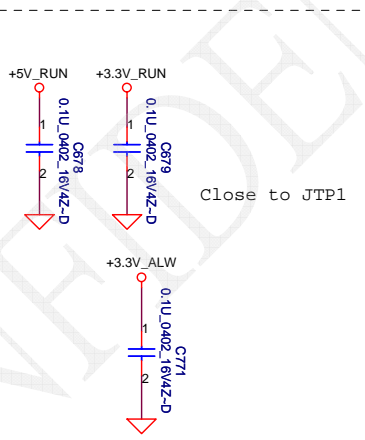

DELL CONFIDENTIAL/PROPRIETARY

Compal Electronics, Inc.

Title		
SCHEMATIC, MB A4042		
Size	Document Number	Rev
	401533	A
Date:	Monday, December 17, 2007	Sheet 39 of 56

PROPRIETARY NOTE: THIS SHEET OF ENGINEERING DRAWING AND SPECIFICATIONS CONTAINS CONFIDENTIAL TRADE SECRET AND OTHER PROPRIETARY INFORMATION OF DELL INC. ("DELL") THIS DOCUMENT MAY NOT BE TRANSFERRED OR COPIED WITHOUT THE EXPRESS WRITTEN AUTHORIZATION OF DELL. IN ADDITION, NEITHER THIS SHEET NOR THE INFORMATION IT CONTAINS MAY BE USED BY OR DISCLOSED TO ANY THIRD PARTY WITHOUT DELL'S EXPRESS WRITTEN CONSENT.

## DC/DC Interface

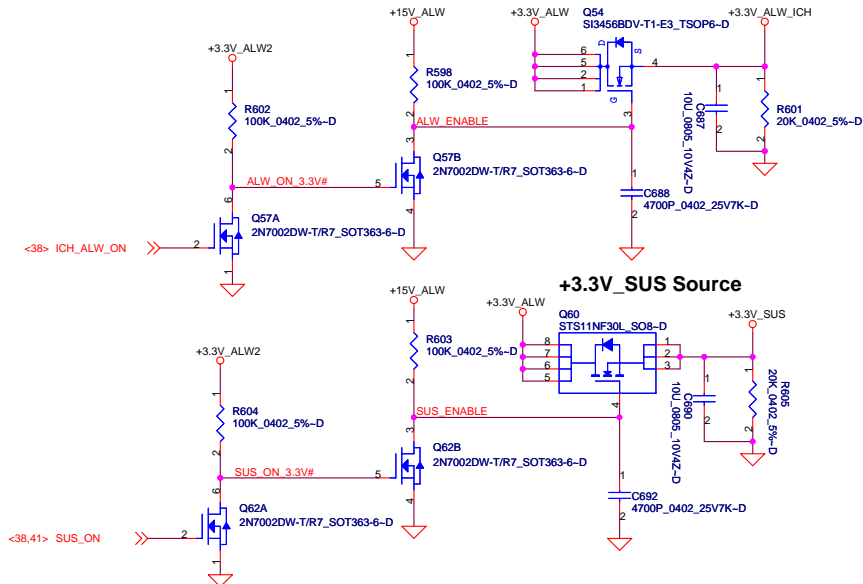

### +3.3V\_ALW\_ICH Source

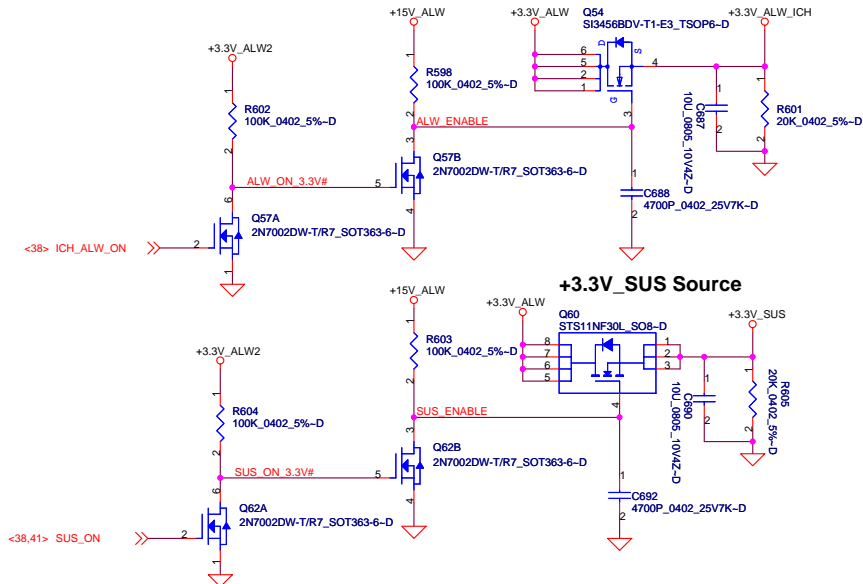

### +3.3V\_SUS Source

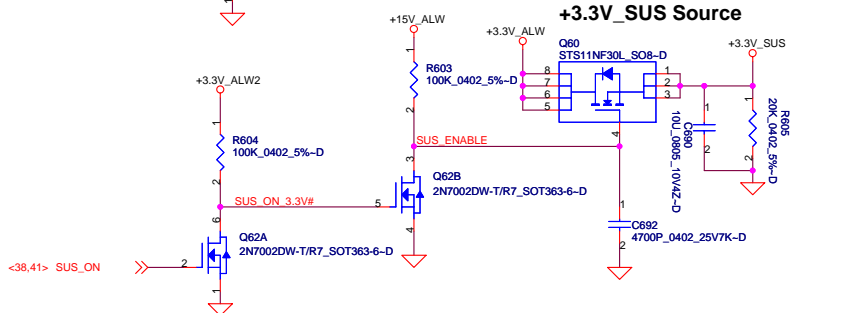

### +3.3VM Source

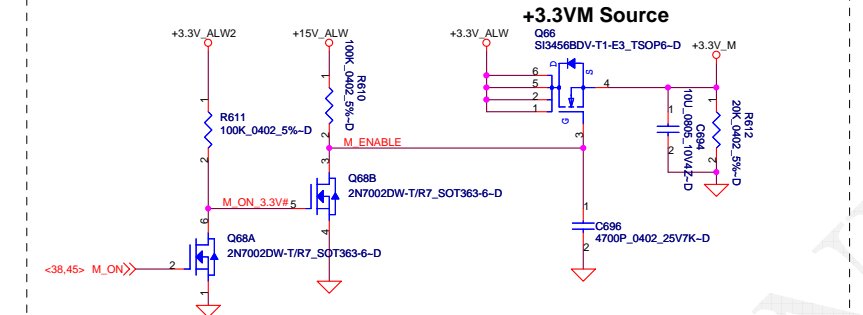

### Discharge Circuit

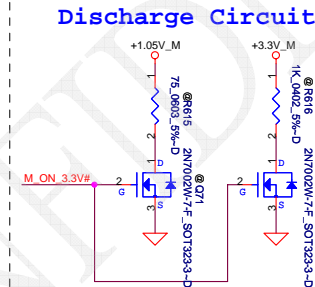

### Discharge Circuit

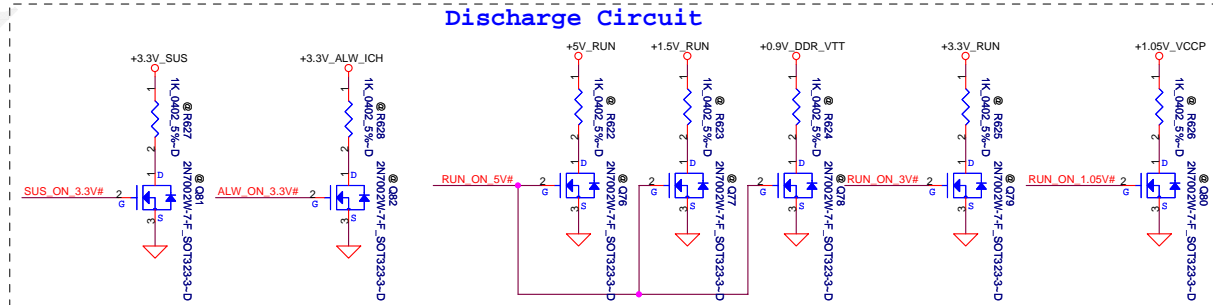

### +5V<sub>RUN</sub> Source

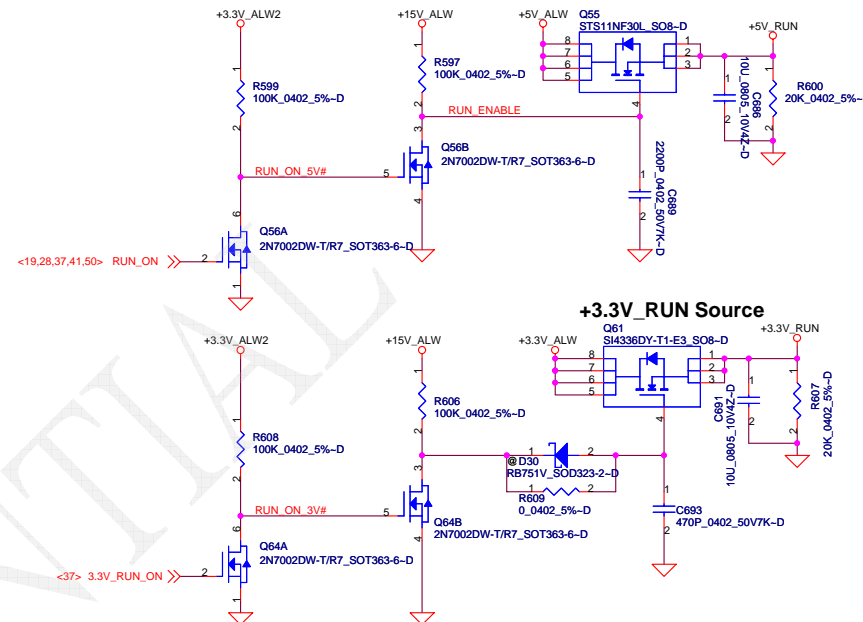

### +3.3V\_RUN Source

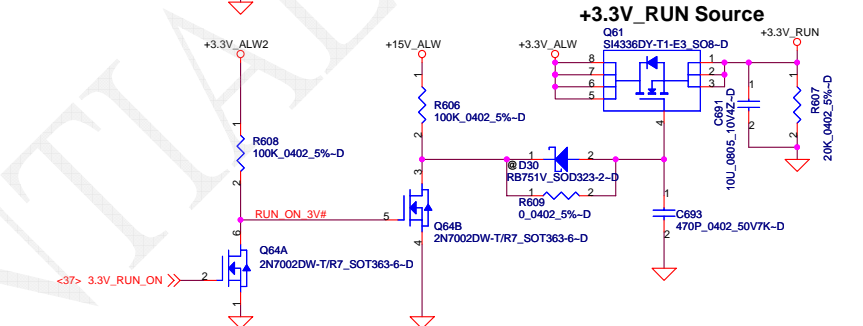

### +1.05V\_VCCP Source

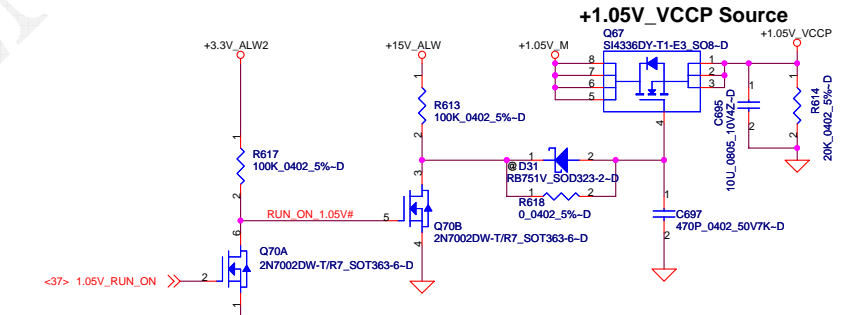

PROPRIETARY NOTE: THIS SHEET OF ENGINEERING DRAWING AND SPECIFICATIONS CONTAINS CONFIDENTIAL TRADE SECRET AND OTHER PROPRIETARY INFORMATION OF DELL INC. ("DELL"). THIS DOCUMENT MAY NOT BE TRANSFERRED OR COPIED WITHOUT THE EXPRESS WRITTEN AUTHORIZATION OF DELL. IN ADDITION, NEITHER THIS SHEET NOR THE INFORMATION IT CONTAINS MAY BE USED BY OR DISCLOSED TO ANY THIRD PARTY WITHOUT DELL'S EXPRESS WRITTEN CONSENT.



**DELL CONFIDENTIAL/PROPRIETARY**

**Compal Electronics, Inc.**

**SCHEMATIC, MB A4042**

**401533**

Size	Document Number	Rev
	<b>401533</b>	A
Date:	Monday, December 17, 2007	Sheet 40 of 56

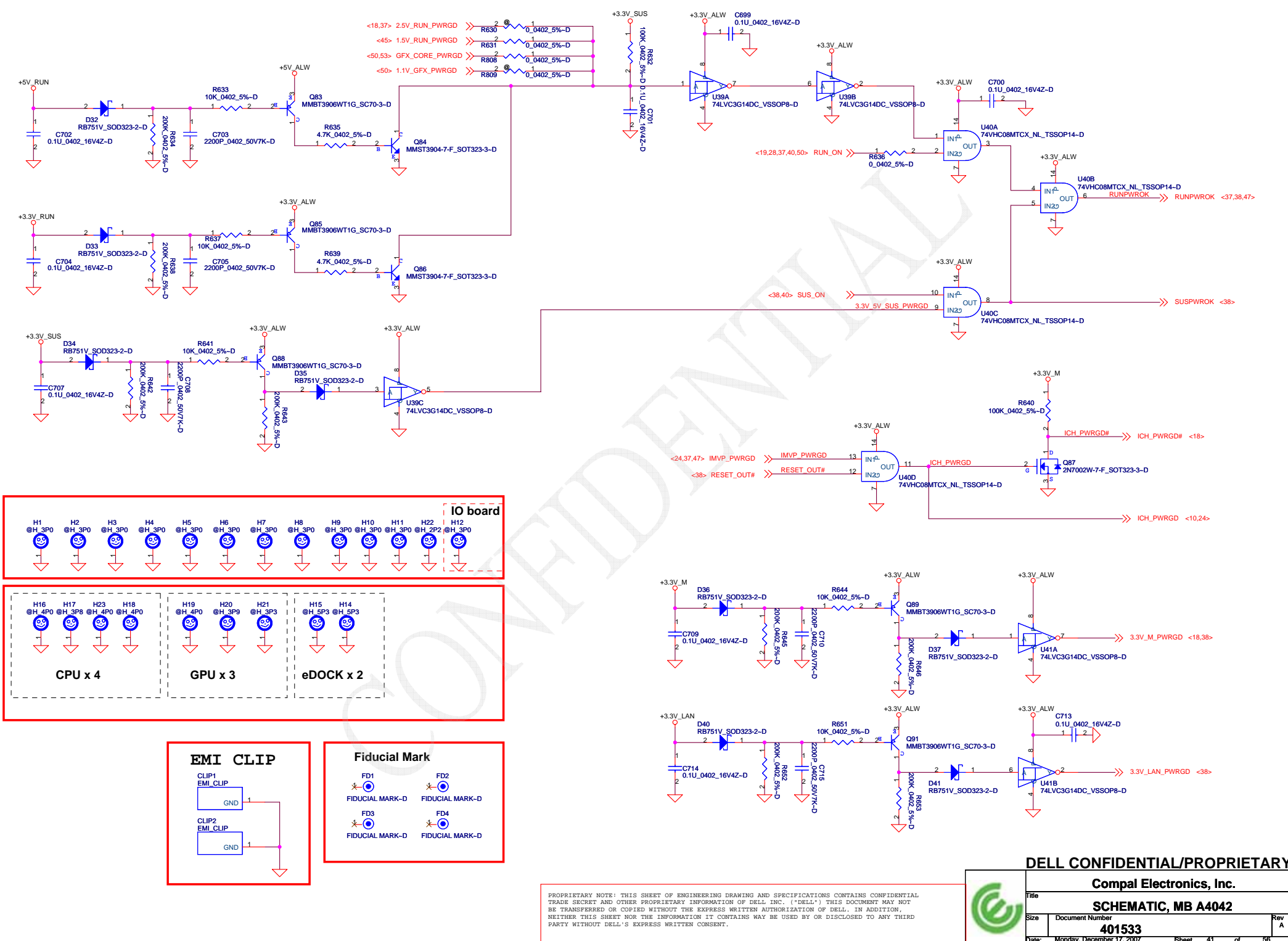

DELL CONFIDENTIAL/PROPRIETARY

Compal Electronics, Inc.			
SCHEMATIC, MB A4042			
Size	Document Number	Rev	
	401533	A	
Date:	Monday, December 17, 2007	Sheet	41 of 56

PROPRIETARY NOTE: THIS SHEET OF ENGINEERING DRAWING AND SPECIFICATIONS CONTAINS CONFIDENTIAL TRADE SECRET AND OTHER PROPRIETARY INFORMATION OF DELL INC. ("DELL") THIS DOCUMENT MAY NOT BE TRANSFERRED OR COPIED WITHOUT THE EXPRESS WRITTEN AUTHORIZATION OF DELL. IN ADDITION, NEITHER THIS SHEET NOR THE INFORMATION IT CONTAINS MAY BE USED BY OR DISCLOSED TO ANY THIRD PARTY WITHOUT DELL'S EXPRESS WRITTEN CONSENT.

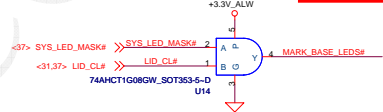
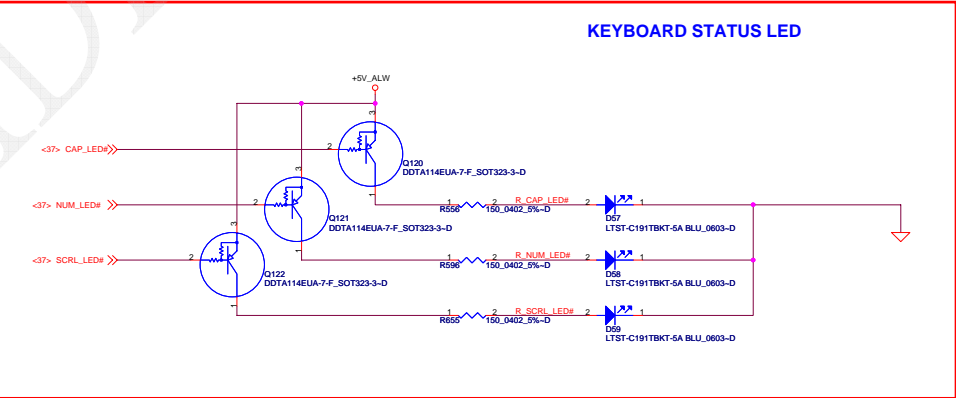
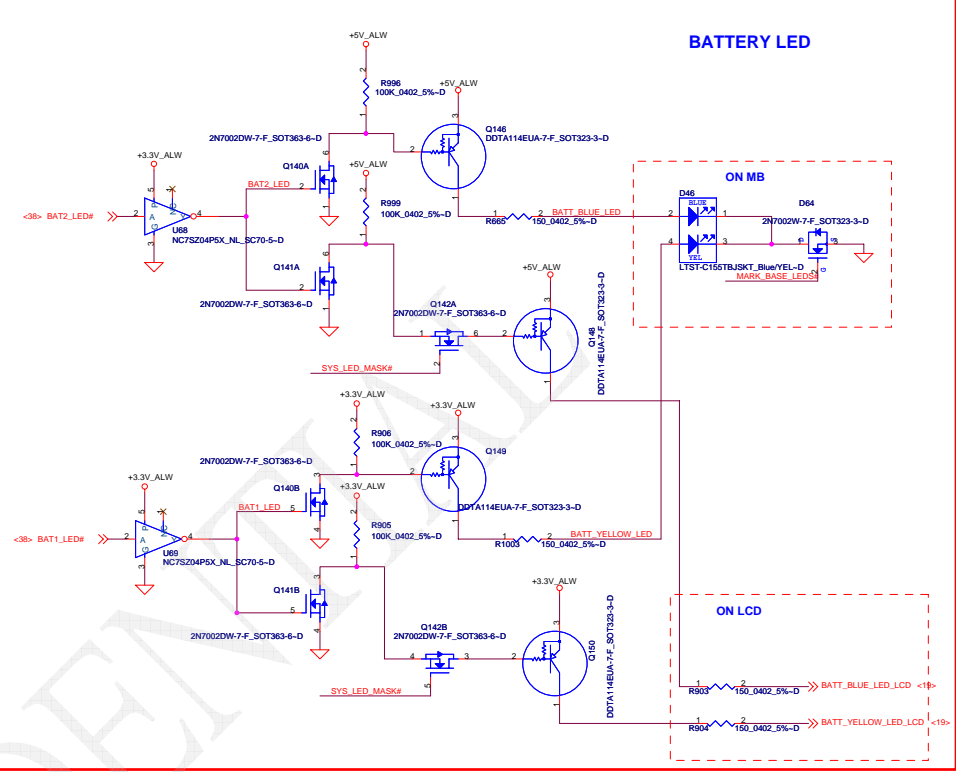
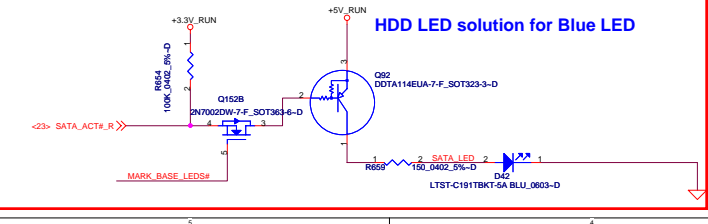
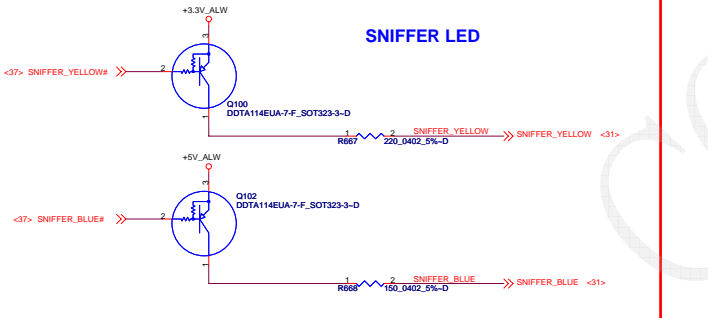
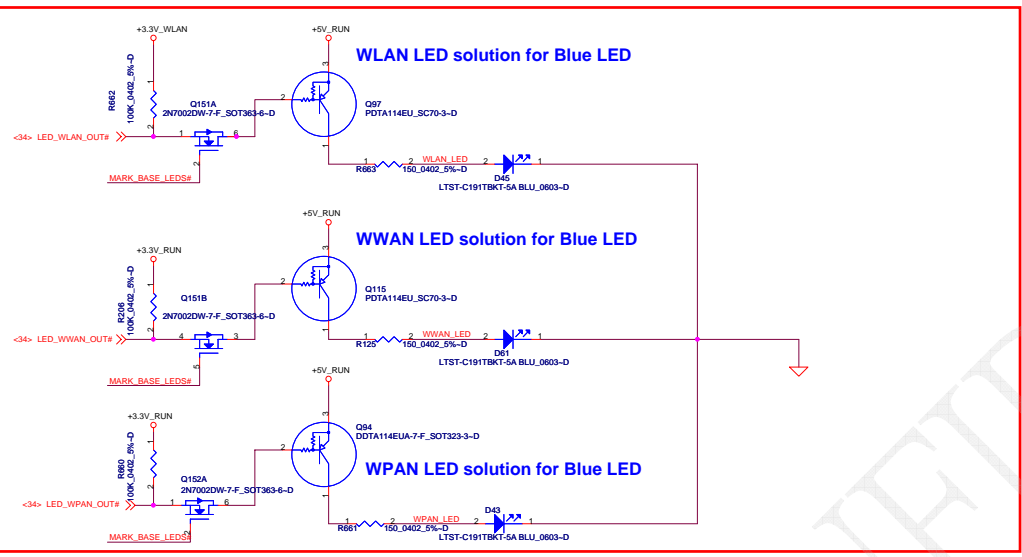
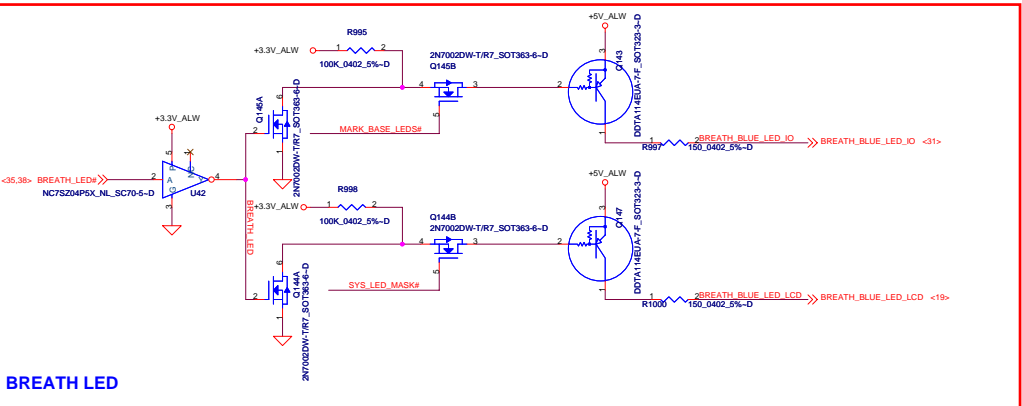

BIOS GPIO Table for LED Control

	SYS_LED_MASK#	LID_CL#
MARK ALL LED (SNIFFER FUNCTION)	Low	X
MARK BASE MB LEDs (Lid Closed)	High	Low
Do Not Mark LEDs (Lid Opened)	High	High

PROPRIETARY NOTE: THIS SHEET OF ENGINEERING DRAWING AND SPECIFICATIONS CONTAINS CONFIDENTIAL TRADE SECRET AND OTHER PROPRIETARY INFORMATION OF DELL INC. ("DELL"). THIS DOCUMENT MAY NOT BE TRANSFERRED OR COPIED WITHOUT THE EXPRESS WRITTEN AUTHORIZATION OF DELL. IN ADDITION, NEITHER THIS SHEET NOR THE INFORMATION IT CONTAINS MAY BE USED BY OR DISCLOSED TO ANY THIRD PARTY WITHOUT DELL'S EXPRESS WRITTEN CONSENT.

**Compal Electronics, Inc.**

**SCHEMATIC, MB A4042**

**401533**

Date: Monday, December 17, 2007 Sheet 42 of 68

File

Sta Document Number

Rev A



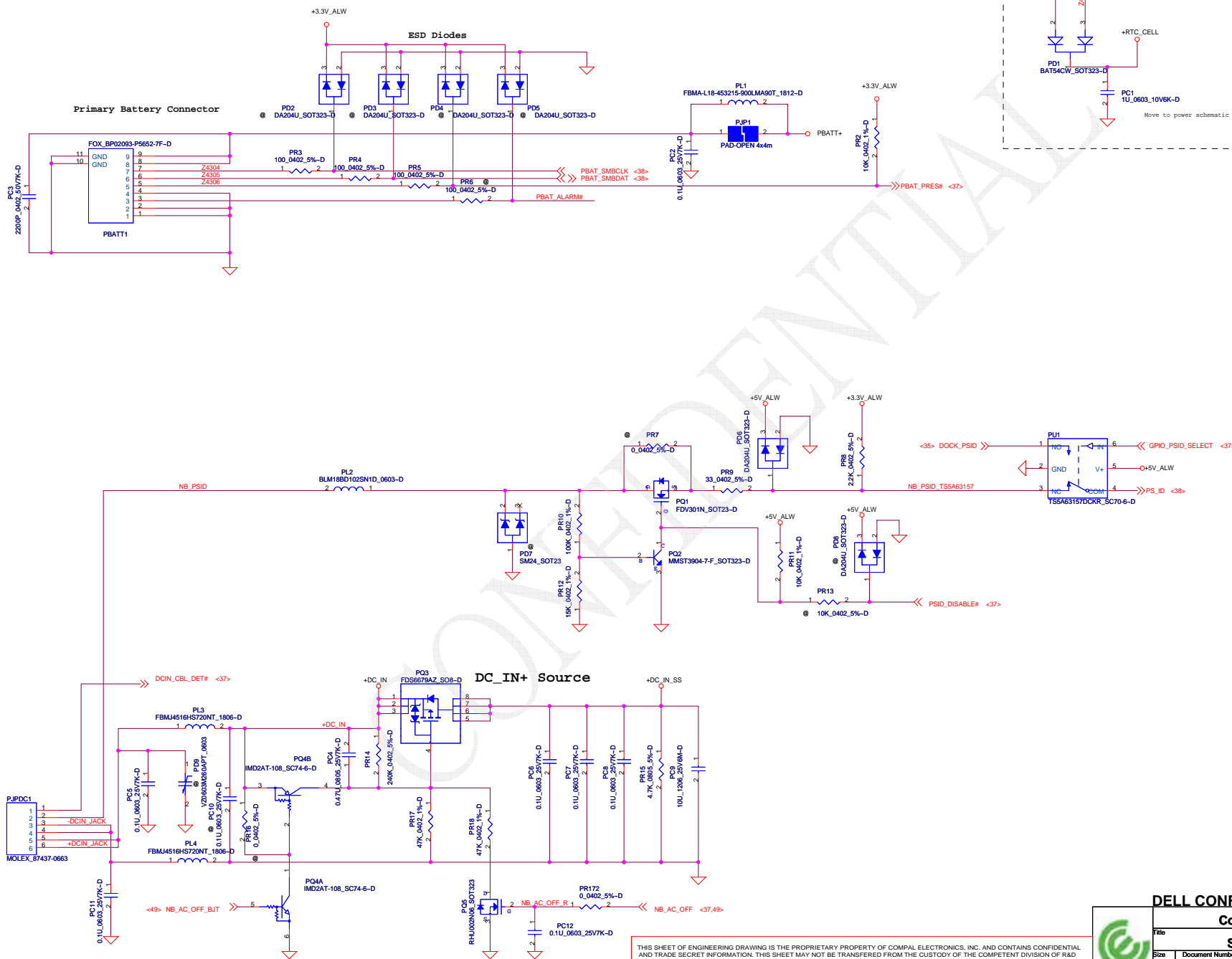

THIS SHEET OF ENGINEERING DRAWING IS THE PROPRIETARY PROPERTY OF COMPAL ELECTRONICS, INC. AND CONTAINS CONFIDENTIAL AND TRADE SECRET INFORMATION. THIS SHEET MAY NOT BE TRANSFERRED FROM THE CUSTODY OF THE COMPETENT DIVISION OF R&D DEPARTMENT EXCEPT AS AUTHORIZED BY COMPAL ELECTRONICS, INC. NEITHER THIS SHEET NOR THE INFORMATION IT CONTAINS MAY BE USED BY OR DISCLOSED TO ANY THIRD PARTY WITHOUT PRIOR WRITTEN CONSENT OF COMPAL ELECTRONICS, INC.

DELL CONFIDENTIAL/PROPRIETARY

Compal Electronics, Inc.

SCHEMATIC, MB A4042

401533

Date: Monday, December 17, 2007 Sheet 43 of 56

# +3.3V\_ALWP/ +5V\_ALWP/ +5V\_ALW2 / +15V\_ALWP

VOUT1=5V  
L=4.7uF  
Fsw=400KHz  
D=0.265  
Output Ripple Current=1.97A  
Output Ripple Voltage=1.97A\*25mOhm=49.37mV  
Input Ripple Current=TDC\*(D\*(1-D))^0.5=3.28A

Component select  
Input CAP 10uF\_1206\_25V \*2  
Output Cap 330uF\_D3L\_6.3VM\_R25(Sanyo\_6TPE330ML)  
H\_MOSFET FDS8880  
L\_MOSFET FDS6676AS(5.9/7.25mOhm@4.5V, 14.5A)  
Inductor 4.7U\_HMU1356-4R7-R\_10A(DELTA)

5 Volt +/-5%  
Thermal Design Current:6.62A  
Peak current: 9.46A  
OCP min: 11.3A

3.3 Volt +/-5%  
Thermal Design Current: 7.39A  
Peak current: 10.56A  
OCP min: 13A

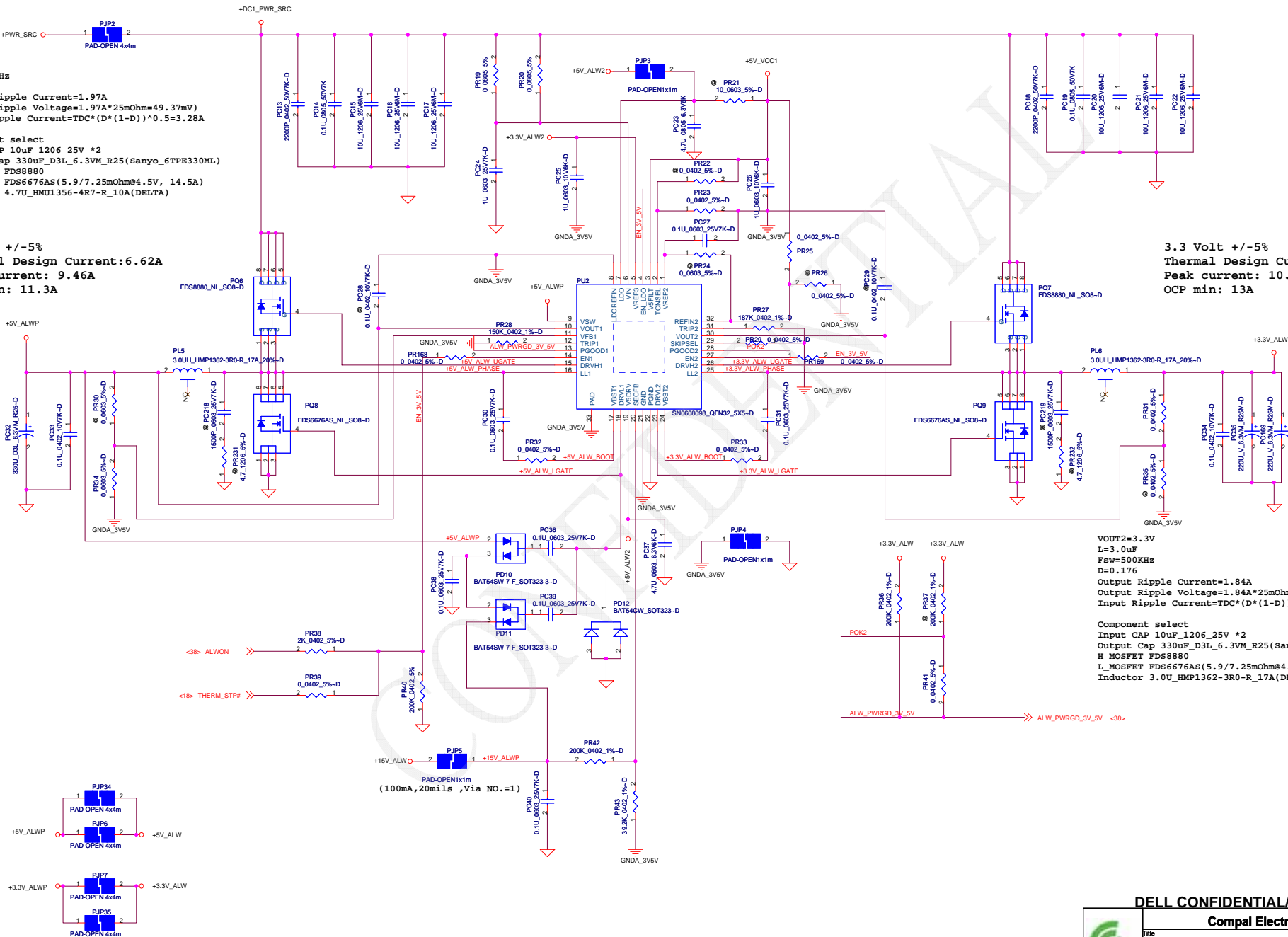

+1.5V\_RUN / +1.05V\_M/ +3.3V\_RTC\_LDO

1.5 Volt +/-5%  
Thermal Design Current: 2.63A  
Peak current: 3.76A  
OCP min: 4.3A

1.05 Volt +/-5%  
Thermal Design Current: 7.89A  
Peak current: 11.27A  
OCP min: 13.8A

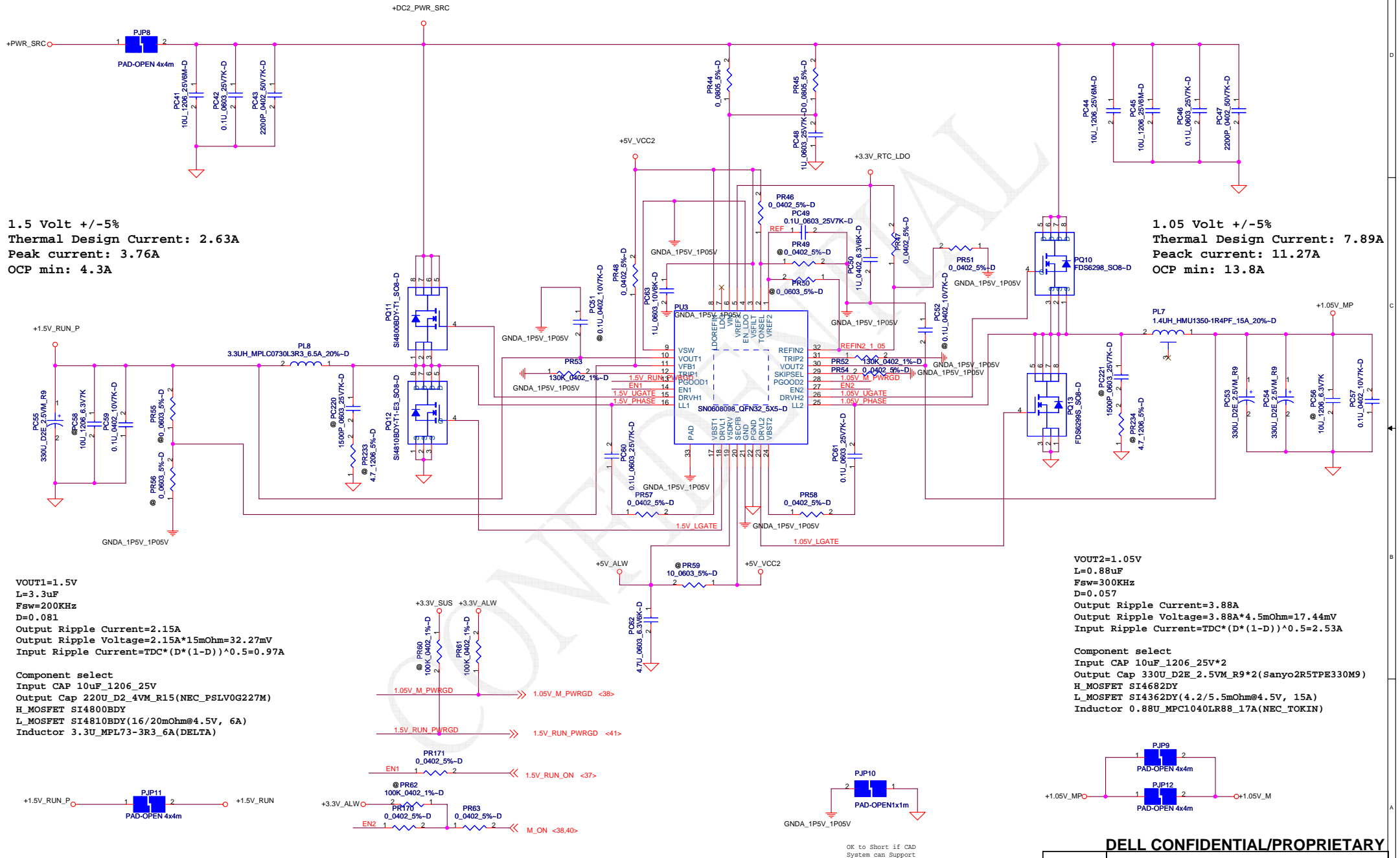

VOUT2=1.05V  
L=0.88uF  
Fsw=300KHz  
D=0.057  
Output Ripple Current=3.88A  
Output Ripple Voltage=3.88A\*4.5mOhm=17.44mV  
Input Ripple Current=TDC\*(D\*(1-D))^0.5=2.53A

Component select  
Input CAP 10uF\_1206\_25V  
Output Cap 330U\_D2E\_4VM\_R15(NEC\_PSLV0G227M)  
H\_MOSFET SI4800BDY  
L\_MOSFET SI4810BDY(16/20mOhm@4.5V, 6A)  
Inductor 3.3U\_MPL73-3R3\_6A(DELTA)

DELL CONFIDENTIAL/PROPRIETARY

Compal Electronics, Inc.

SCHEMATIC, MB A4042

401533

Monday, December 17, 2007 Sheet 45 of 56

THIS SHEET OF ENGINEERING DRAWING IS THE PROPRIETARY PROPERTY OF COMPAL ELECTRONICS, INC. AND CONTAINS CONFIDENTIAL AND TRADE SECRET INFORMATION. THIS SHEET MAY NOT BE TRANSFERRED FROM THE CUSTODY OF THE COMPETENT DIVISION OF R&D DEPARTMENT EXCEPT AS AUTHORIZED BY COMPAL ELECTRONICS, INC. NEITHER THIS SHEET NOR THE INFORMATION IT CONTAINS

## DDR2 Termination

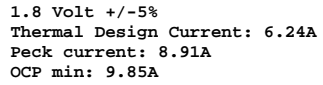

Design current 0.7A for +0.9V\_DDR\_VTTP  
Peak current 1A for +0.9V\_DDR\_VTTP

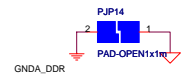

DELL CONFIDENTIAL/PROPRIETARY

**Compal Electronics, Inc.**

Title		
SCHEMATIC, MB A4042		
Size	Document Number	Rev
	401533	A

PROPRIETARY NOTE: THIS SHEET OF ENGINEERING DRAWING AND SPECIFICATIONS CONTAINS CONFIDENTIAL TRADE SECRET AND OTHER PROPRIETARY INFORMATION OF DELL INC. ("DELL"). THIS DOCUMENT MAY NOT BE TRANSFERRED OR COPIED WITHOUT THE EXPRESS WRITTEN AUTHORIZATION OF DELL. IN ADDITION, NEITHER THIS SHEET NOR THE INFORMATION IT CONTAINS MAY BE USED BY OR DISCLOSED TO ANY THIRD PARTY WITHOUT DELL'S EXPRESS WRITTEN CONSENT.

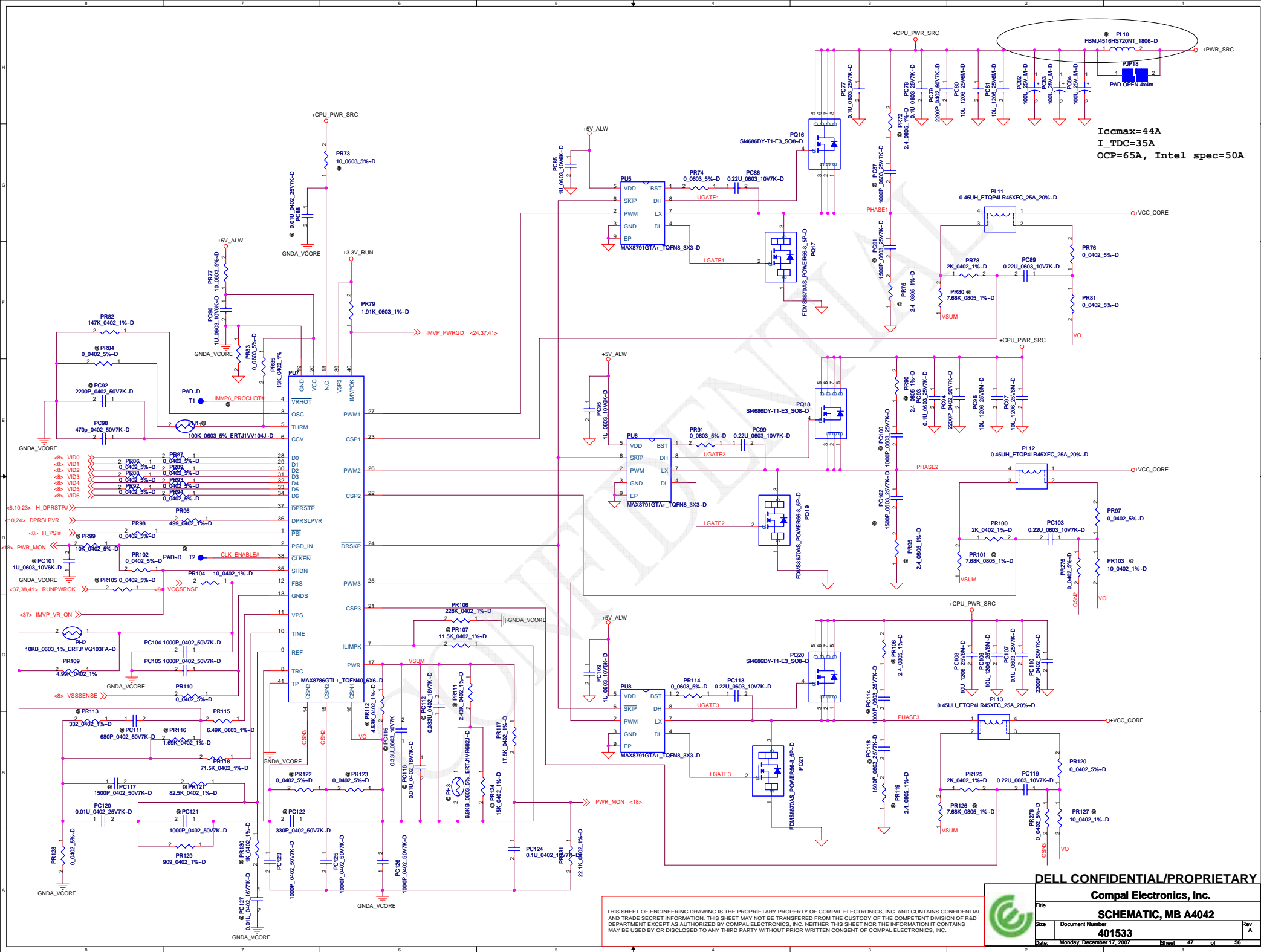

THIS SHEET OF ENGINEERING DRAWING IS THE PROPRIETARY PROPERTY OF COMPAL ELECTRONICS, INC. AND CONTAINS CONFIDENTIAL AND TRADE SECRET INFORMATION. THIS SHEET MAY NOT BE TRANSFERRED FROM THE CUSTODY OF THE COMPETENT DIVISION OF R&D DEPARTMENT EXCEPT AS AUTHORIZED BY COMPAL ELECTRONICS, INC. NEITHER THIS SHEET NOR THE INFORMATION IT CONTAINS MAY BE USED BY OR DISCLOSED TO ANY THIRD PARTY WITHOUT PRIOR WRITTEN CONSENT OF COMPAL ELECTRONICS, INC.





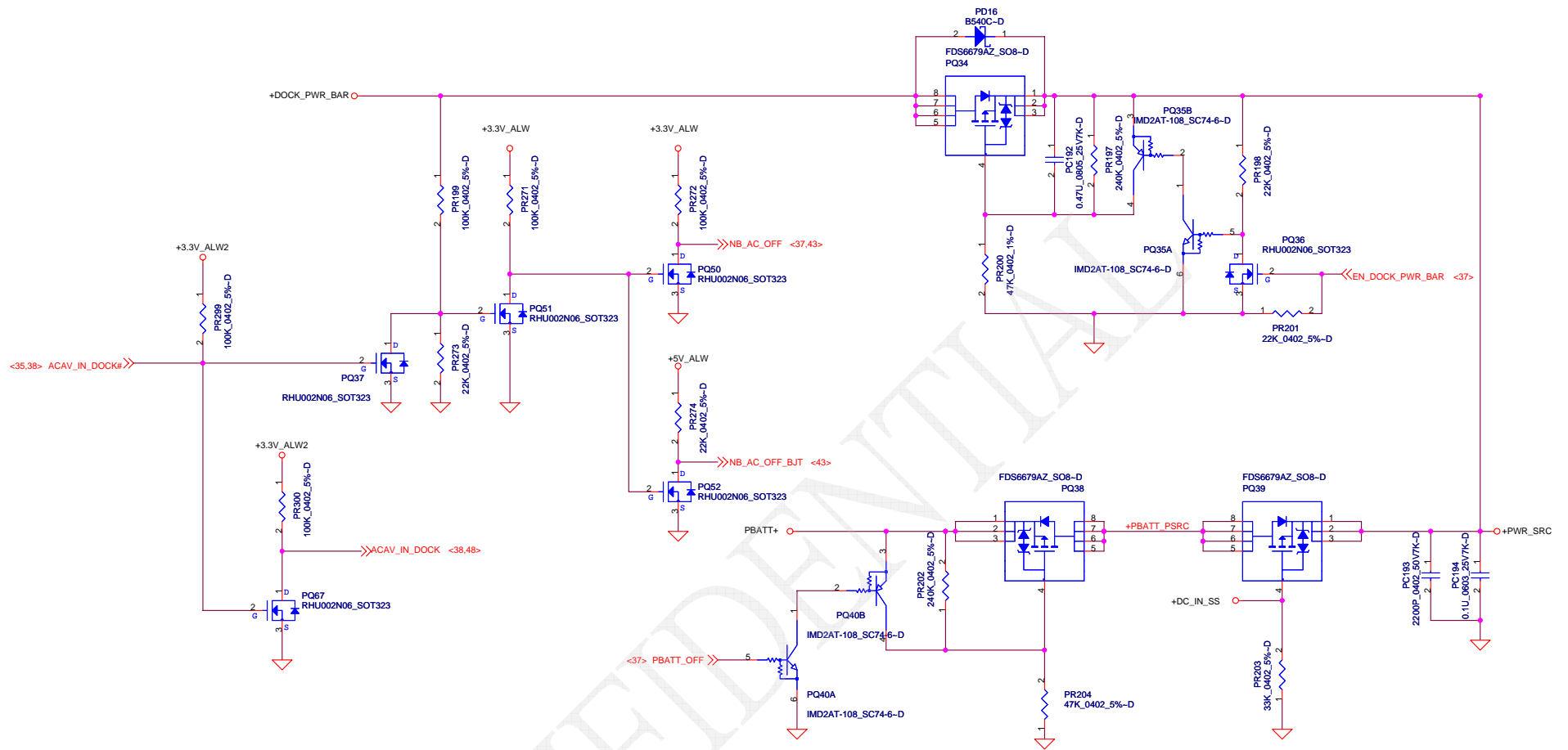

DELL CONFIDENTIAL/PROPRIETARY

Compal Electronics, Inc.

Title				
SCHEMATIC, MB A4042				
Size	Document Number			Rev
	401533			A
Date:	Tuesday, December 18, 2007	Sheet	49	of 56

PROPRIETARY NOTE: THIS SHEET OF ENGINEERING DRAWING AND SPECIFICATIONS CONTAINS CONFIDENTIAL TRADE SECRET AND OTHER PROPRIETARY INFORMATION OF DELL INC. ("DELL"). THIS DOCUMENT MAY NOT BE TRANSFERRED OR COPIED WITHOUT THE EXPRESS WRITTEN AUTHORIZATION OF DELL. IN ADDITION, NEITHER THIS SHEET NOR THE INFORMATION IT CONTAINS MAY BE USED BY OR DISCLOSED TO ANY THIRD PARTY WITHOUT DELL'S EXPRESS WRITTEN CONSENT.



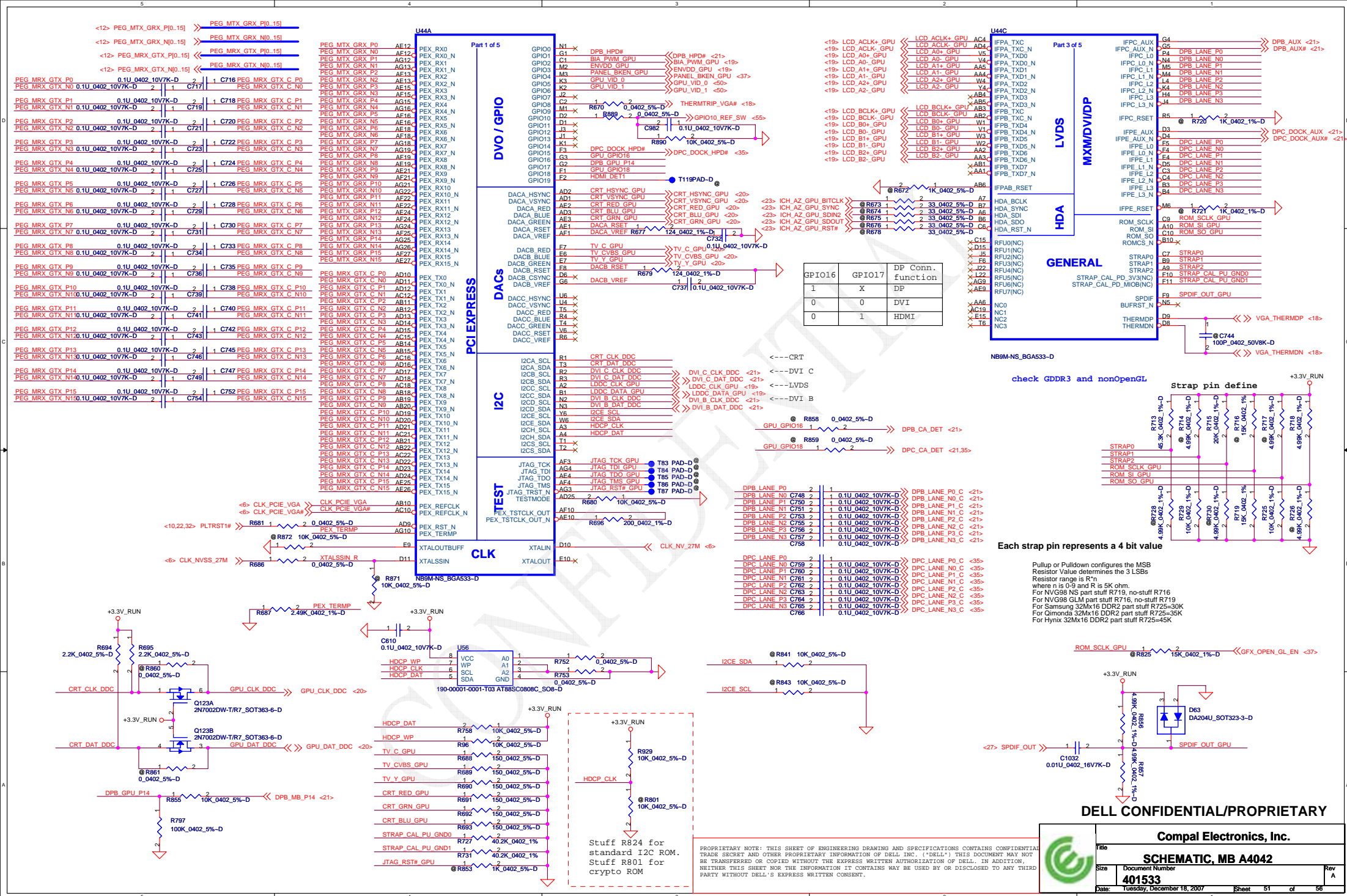







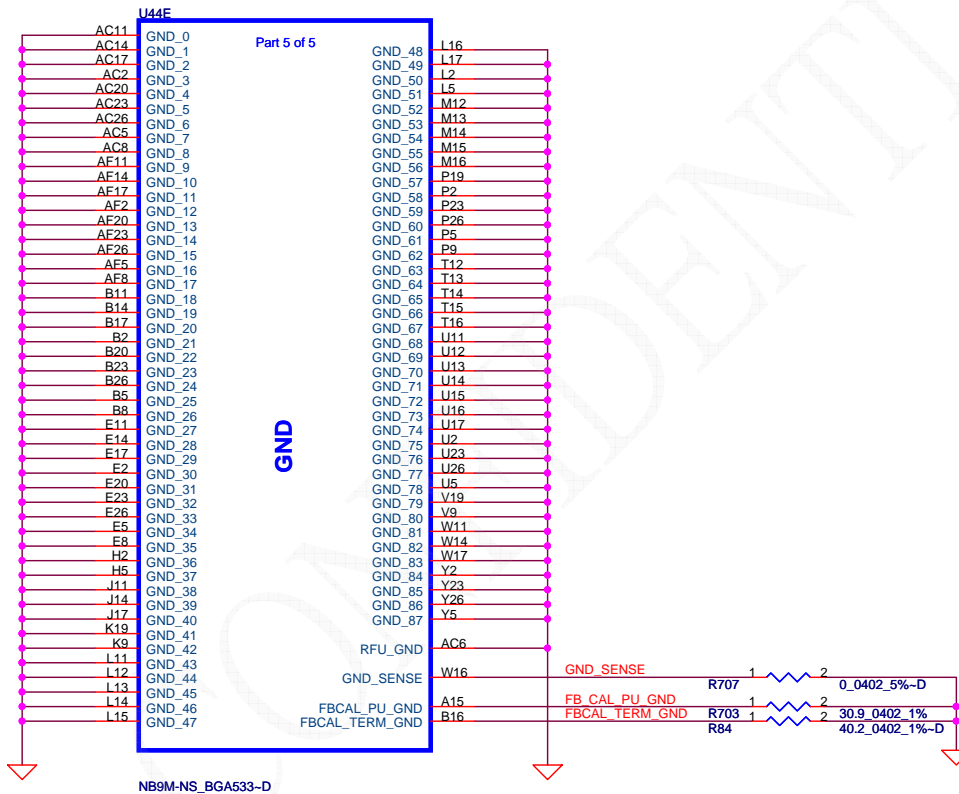

PROPRIETARY NOTE: THIS SHEET OF ENGINEERING DRAWING AND SPECIFICATIONS CONTAINS CONFIDENTIAL TRADE SECRET AND OTHER PROPRIETARY INFORMATION OF DELL INC. ("DELL") THIS DOCUMENT MAY NOT BE TRANSFERRED OR COPIED WITHOUT THE EXPRESS WRITTEN AUTHORIZATION OF DELL. IN ADDITION, NEITHER THIS SHEET NOR THE INFORMATION IT CONTAINS MAY BE USED BY OR DISCLOSED TO ANY THIRD PARTY WITHOUT DELL'S EXPRESS WRITTEN CONSENT.

DELL CONFIDENTIAL/PROPRIETARY			
Compal Electronics, Inc.			
Title			
SCHEMATIC, MB A4042			
Size	Document Number		
	401533		
Date:	Monday, December 17, 2007	Sheet	54 of 56
			Rev A

## 32Mx32 GDDR3

## 32Mx32 GDDR3

FBAD[0..63] <<> FBAD[0..63] <52,56>  
 DQSA\_WP[0..7] <<> DQSA\_WP[0..7] <52,56>  
 DQSA\_RN[0..7] <<> DQSA\_RN[0..7] <52,56>  
 DQMA#[0..7] <<> DQMA#[0..7] <52,56>  
 FBA\_CMD[0..27] >>> FBA\_CMD[0..27] <52,56>

243 ohm for NB8P  
 475 ohm for NB9X  
 Place close to U57

243 ohm for NB8P  
 475 ohm for NB9X  
 Place close to U58

## Mirror U58

RAS# --> BA2  
 CAS# --> CS0#  
 WE# --> CKE  
 CS0# --> CAS#  
 A0 --> A4  
 A1 --> A5  
 A2 --> A6  
 A3 --> A9  
 A4 --> A0  
 A5 --> A1  
 A6 --> A2  
 A7 --> A11  
 A8 --> A10  
 A9 --> A3  
 A10 --> A8  
 A11 --> A7  
 A12 --> WE#  
 BA0 --> BA1  
 BA1 --> BA0  
 BA2 --> RAS#  
 NC/CS1# --> NV/CS1#

## U58 is Mirror

FBA\_VREF\_1 >>> FBA\_VREF\_1 <56>  
 FBA\_VREF\_2 >>> FBA\_VREF\_2 <56>

FBA\_VREF\_3 >>> FBA\_VREF\_3 <56>  
 FBA\_VREF\_4 >>> FBA\_VREF\_4 <56>

FBA\_VREF\_3 >>> FBA\_VREF\_3 <56>  
 FBA\_VREF\_4 >>> FBA\_VREF\_4 <56>

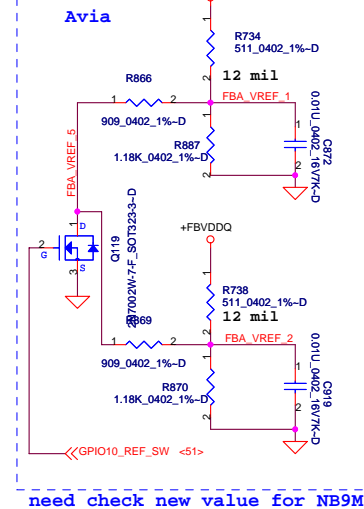

## Place below decoupling caps close U57

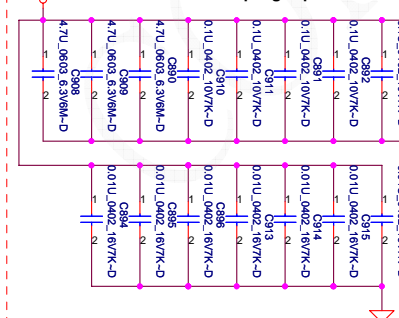

## Place below decoupling caps close U58

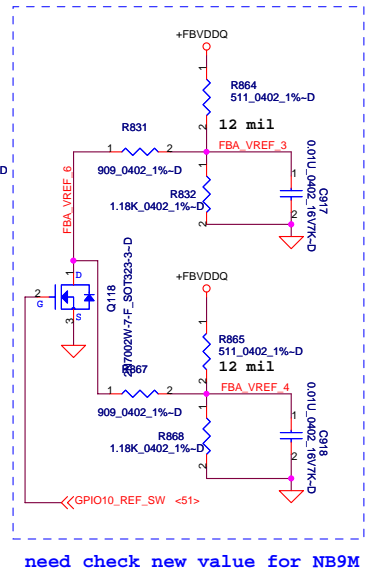
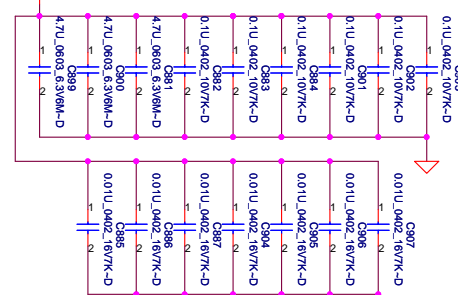

PROPRIETARY NOTE: THIS SHEET OF ENGINEERING DRAWING AND SPECIFICATIONS CONTAINS CONFIDENTIAL TRADE SECRET AND OTHER PROPRIETARY INFORMATION OF DELL INC. ("DELL"). THIS DOCUMENT MAY NOT BE TRANSFERRED OR COPIED WITHOUT THE EXPRESS WRITTEN AUTHORIZATION OF DELL. IN ADDITION, NEITHER THIS SHEET NOR THE INFORMATION IT CONTAINS MAY BE USED BY OR DISCLOSED TO ANY THIRD PARTY WITHOUT DELL'S EXPRESS WRITTEN CONSENT.

DELL CONFIDENTIAL/PROPRIETARY

Compal Electronics, Inc.

SCHEMATIC, MB A4042

401533

Monday, December 17, 2007

Sheet 55 of 56

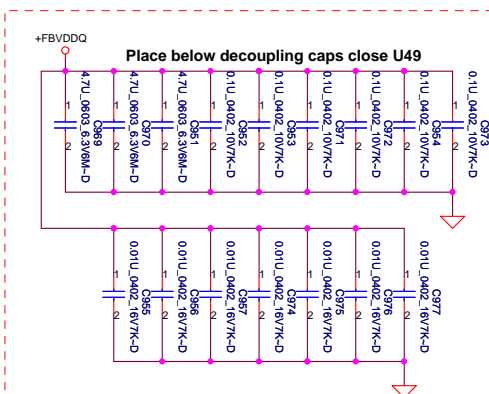
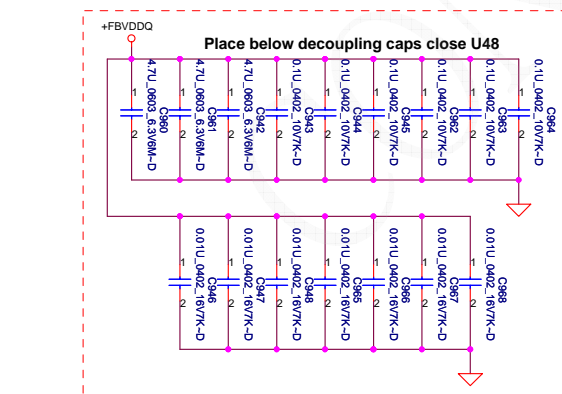

PROPRIETARY NOTE: THIS SHEET OF ENGINEERING DRAWING AND SPECIFICATIONS CONTAINS CONFIDENTIAL TRADE SECRET AND OTHER PROPRIETARY INFORMATION OF DELL INC. ("DELL"). THIS DOCUMENT MAY NOT BE TRANSFERRED OR COPIED WITHOUT THE EXPRESS WRITTEN AUTHORIZATION OF DELL. IN ADDITION, NEITHER THIS SHEET NOR THE INFORMATION IT CONTAINS MAY BE USED BY OR DISCLOSED TO ANY THIRD PARTY WITHOUT DELL'S EXPRESS WRITTEN CONSENT.