

Model Name : ATW02

BLOCK DIAGRAM

THIS SHEET OF ENGINEERING DRAWING IS THE PROPRIETARY PROPERTY OF COMPAL ELECTRONICS, INC. AND CONTAINS CONFIDENTIAL AND TRADE SECRET INFORMATION. THIS SHEET MAY NOT BE TRANSFERRED FROM THE CUSTODY OF THE COMPETENT DIVISION OF R&D DEPARTMENT EXCEPT AS AUTHORIZED BY COMPAL ELECTRONICS, INC. NEITHER THIS SHEET NOR THE INFORMATION CONTAINS MAY BE USED BY OR DISCLOSED TO ANY THIRD PARTY WITHOUT PRIOR WRITTEN CONSENT OF COMPAL ELECTRONICS, INC.

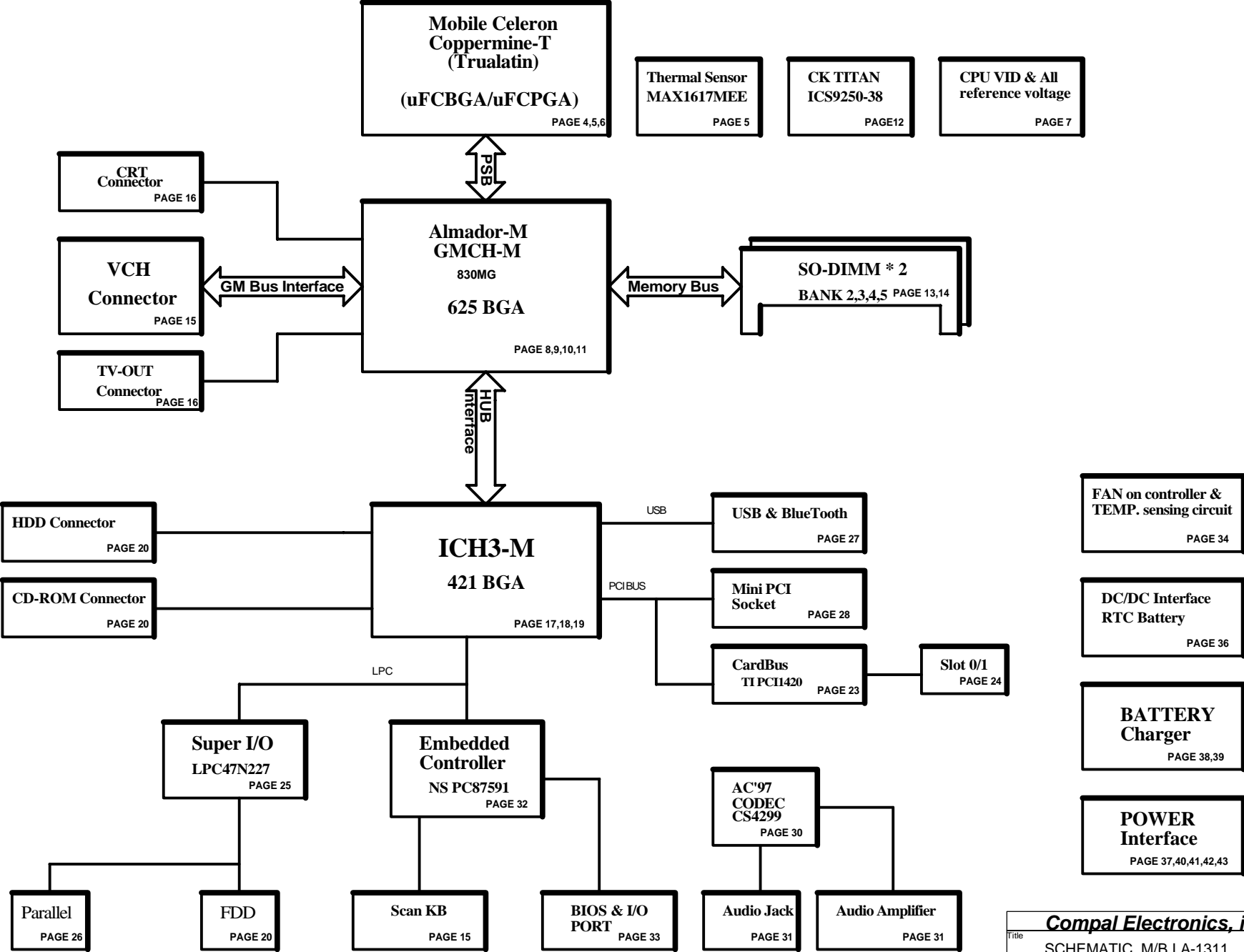

h t t p : / / l a p t o p b l u e . v n

Voltage Rails

Power Plane	Description	S1	S3	S5
VIN	Adapter power supply (19V)	N/A	N/A	N/A
B+	AC or battery power rail for power circuit.	N/A	N/A	N/A
+VCC_H_CORE	Core voltage for CPU	ON	OFF	OFF
+VTT	1.2V switched power rail for CPU AGTL Bus	ON	OFF	OFF
+1.5V	1.5V power rail	ON	ON	OFF
+1.5VS	AGP 4X	ON	OFF	OFF
+1.8V	1.8V power rail	ON	ON	OFF
+1.8VS	1.8V switched power rail	ON	OFF	OFF
+2.5V	2.5V power rail	ON	ON	OFF
+3VALW	3.3V always on power rail	ON	ON	ON*
+3V	3.3V power rail	ON	ON	OFF
+3VS	3.3V switched power rail	ON	OFF	OFF
+5VALW	5V always on power rail	ON	ON	ON*
+5V	5V power rail	ON	ON	OFF
+5VS	5V switched power rail	ON	OFF	OFF
+12VALW	12V always on power rail	ON	ON	ON*
+12VS	12V switched power rail	ON	OFF	OFF
RTCVCC	RTC power	ON	ON	ON

Note : ON* means that this power plane is ON only with AC power available, otherwise it is OFF.

External PCI Devices

Device	IDSEL#	REQ#/GNT#	Interrupts
CardBus	AD20	2	PIRQA/PIRQB
Mini-PCI	AD18	1/4	PIRQC/PIRQD

EC SM Bus1 address

Device	Address
Smart Battery	0001 011X b
EEPROM(24C16(02)	1010 000X b
(24C04)	1011 000Xb

EC SM Bus2 address

Device	Address
MAX1617MEE	1001 110X b
Smart Battery	0001 011X b
Docking	0011 011X b
DOT Board	XXXX XXXXb

ICH3-M SM Bus address

Device	Address
Clock Generator (ICS9238-50)	1101 0000
SDRAM Select (74HC4052)	1010 0000
CPU Voltage VID select (F3565)	0110 111Xb

PIR

REV 0.1

Date	Page	Description
9/26	1	First time modify for remove OZ168

REV 0.2

Date	Page	Description
10/23	16	Change R10 R12 R14 to 10Ohm
10/23	10	Change R229 to 255_1% Ohm
10/25	37 to 43	Integrate Power schematic rev0.4
10/29	35	Change H30 H31 H32 H33 H34 H35 H37 H38 Footprint to PAD_3_4X2_2MM
10/30	16	Remove @ on R199 R200 R201
10/30	26	Remove @ on R561
10/30	30	Remove @ on R81
10/30	23	Add @ on R473 C695
10/30	29	Add @ on R536
10/30	7	Add @ on R460 R461 U49
10/30	35	Delete H34
11/01	28	Remove @ on U61
11/01	7	Change R288 to 499_1% R291 to 1K_1%
11/05	12	Change R110 R111 from 330 to 1K
11/22	All	Version update to 1.0

Compal Electronics, inc.	
Title	SCHEMATIC, M/B LA-1311
Size	Document Number
Custom	401204
Date:	星期一, 十二月 26, 2001
Sheet	3 of 43
E	

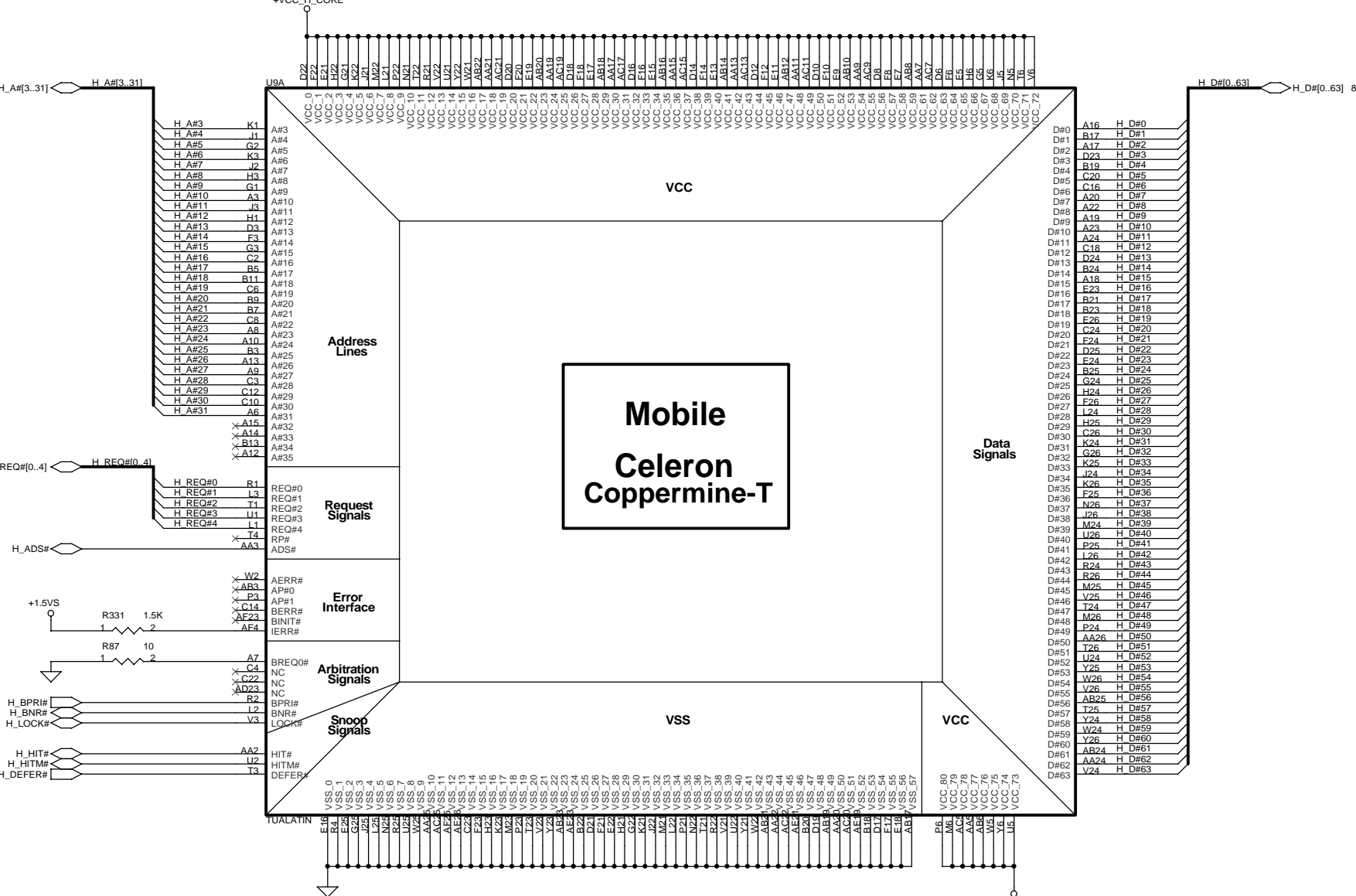

**Mobile
Celeron
Coppermine-T**

Compal Electronics, inc.

SCHEMATIC, M/B LA-1311

R&D	Size	Document Number
E	Custom	401204

Rev
1A

Date:	星期一, 十一月 26, 2001	Sheet	4	of	43
-------	-------------------	-------	---	----	----

THIS SHEET OF ENGINEERING DRAWING IS THE PROPRIETARY PROPERTY OF COMPAL ELECTRONICS, INC. AND CONTAINS CONFIDENTIAL AND TRADE SECRET INFORMATION. THIS SHEET MAY NOT BE TRANSFERRED FROM THE CUSTODY OF THE COMPETENT DIVISION OF R&D DEPARTMENT EXCEPT AS AUTHORIZED BY COMPAL ELECTRONICS, INC. NEITHER THIS SHEET NOR THE INFORMATION CONTAINS MAY BE USED BY OR DISCLOSED TO ANY THIRD PARTY WITHOUT PRIOR WRITTEN CONSENT OF COMPAL ELECTRONICS, INC.

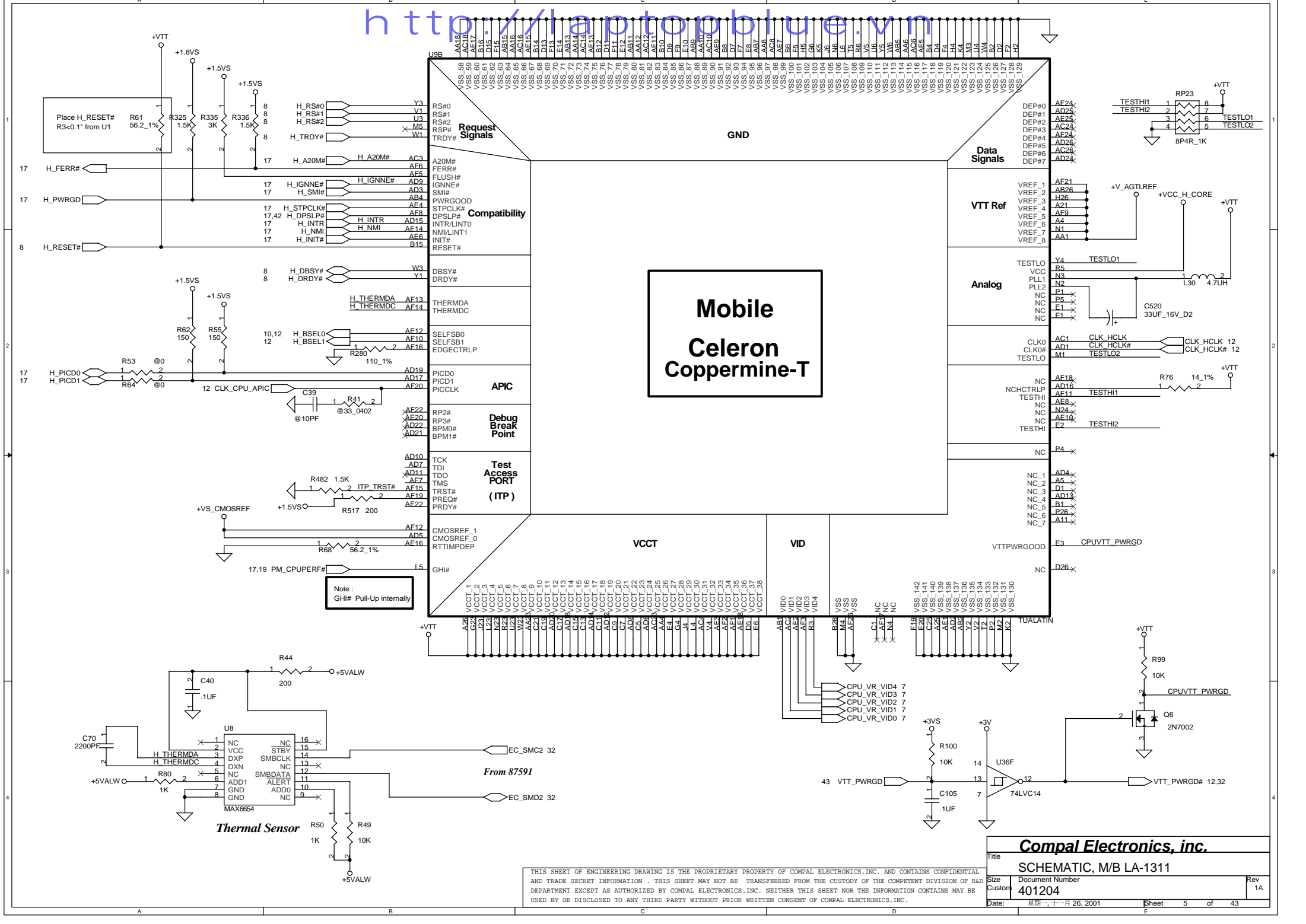

Mobile
Celeron
Coppermine-T

Layout note :

Place close to CPU, Use 2~3 vias per PAD.
Place .47uF caps underneath balls on solder side.
Place 10uF caps on the peripheral near balls.
Use 2~3 vias per PAD.

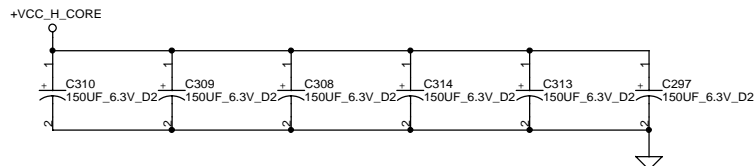
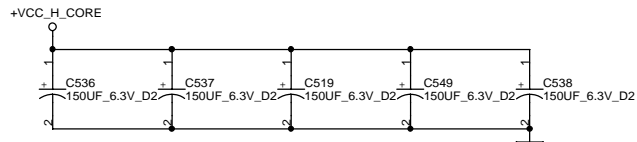
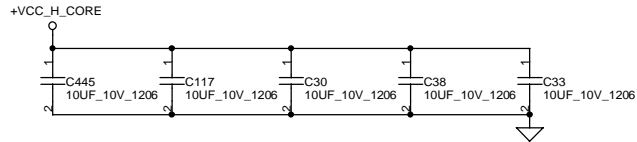
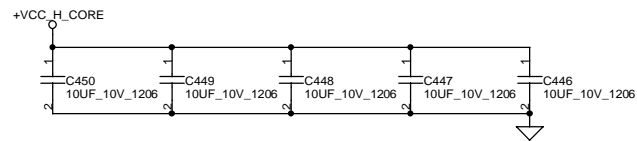
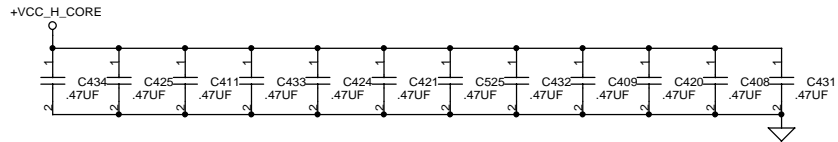
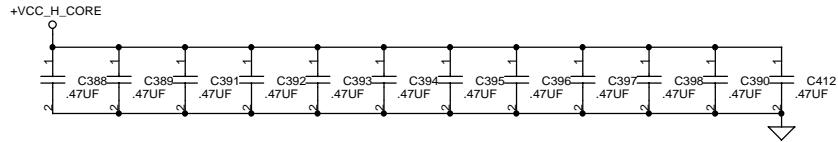

Layout note :

Place close to CPU,
Use 2 vias per PAD.

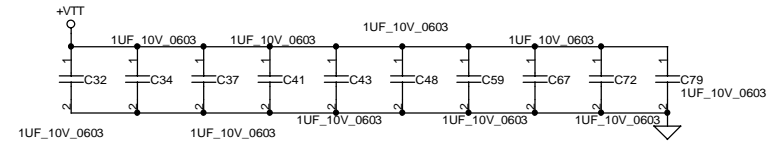
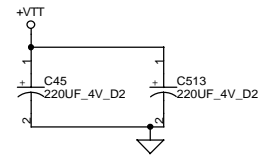

Mount R321 and RP30 if without support SpeedStep

CPU Voltage ID

Default for Resistors Should be +VCC_CPU = 0.7V, for Deeper Sleep Only.

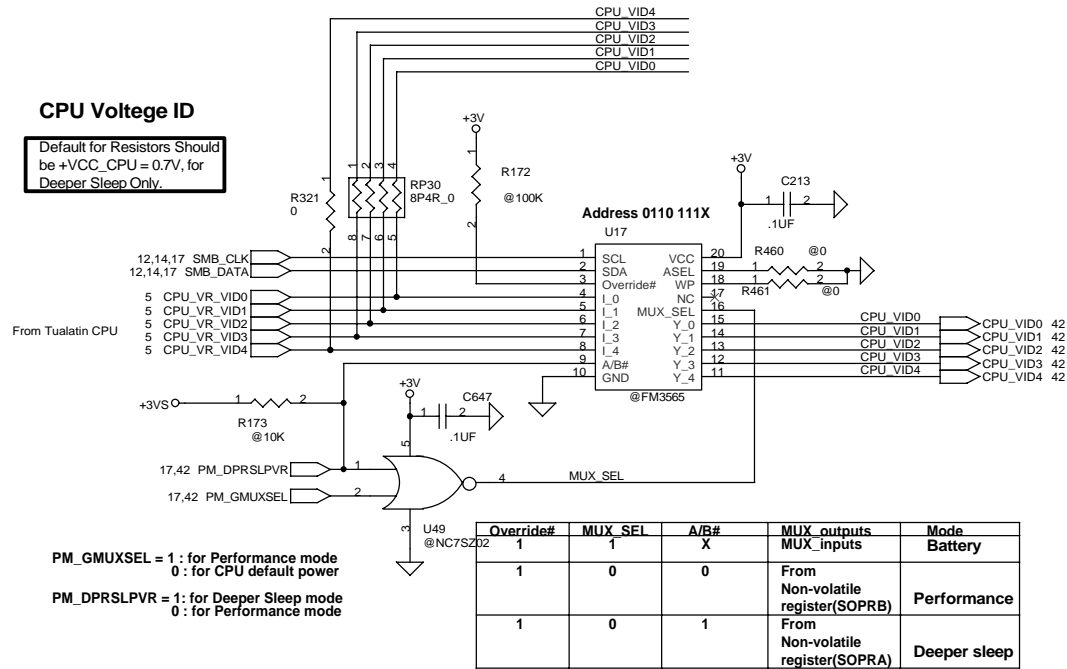

Tualatin

D4	D3	D2	D1	D0	CPU_Core(V)	QS(MP)
0	0	1	1	1	1.40V (Performance)	
0	1	1	0	0	1.15V (Battery)	
1	0	1	0	1	0.85V (Deeper Sleep)	

GTL Reference Voltage

Layout note :

1. Place R303 and R322 between and GMCH and CPU.
2. Place decoupling caps near CPU.(Within 500mils)

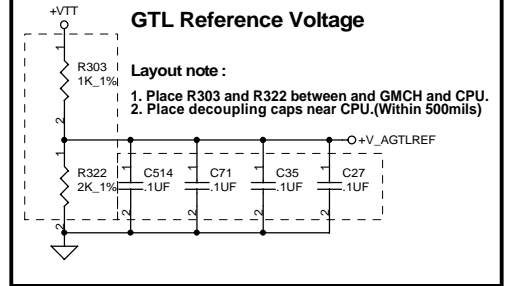

System Memory Reference

249.9_1%

Place capacitor close to GMCH.

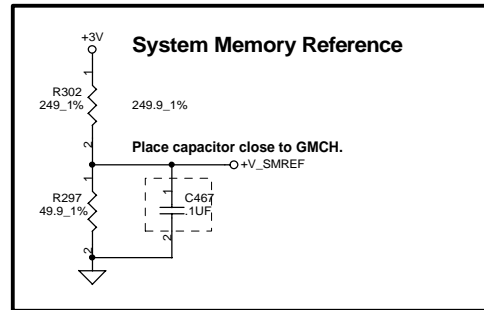

CMOS Reference Voltage

Layout note :

1. Place R288 and R291 between and GMCH and CPU.
2. Place decoupling caps near CPU.

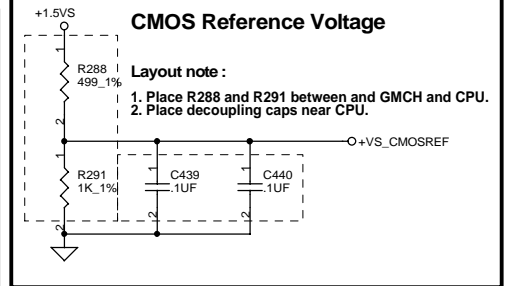

HUB Interface Reference

Layout note :

1. Place R308 and R296 in middle of Bus.
2. Place capacitors near GMCH.

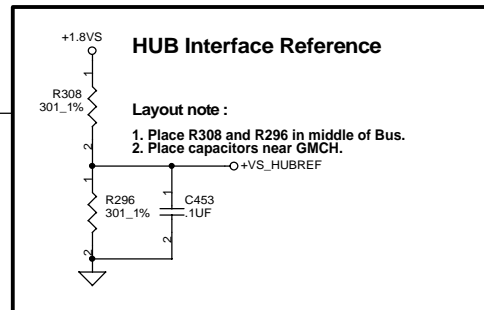

Place Reference Circuit near GMCH

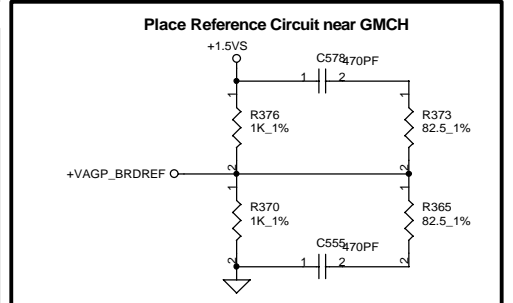

HUB Interface VSwing Voltage

1. Place R93 and R94 in middle of Bus.

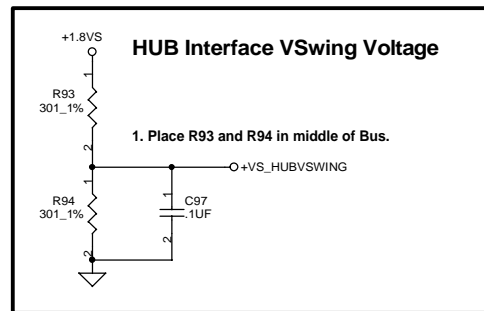

1. Place R275 and R274 near GMCH.



Compal Electronics, inc.

SCHMATIC, M/B LA-1311

Title	Document Number	Rev
Size	401204	1A
Custom		
Date:	星期一, 十一月 26, 2001	Sheet 7 of 43

THIS SHEET OF ENGINEERING DRAWING IS THE PROPRIETARY PROPERTY OF COMPAL ELECTRONICS, INC. AND CONTAINS CONFIDENTIAL AND TRADE SECRET INFORMATION. THIS SHEET MAY NOT BE TRANSFERRED FROM THE CUSTODY OF THE COMPETENT DIVISION OF R&D DEPARTMENT EXCEPT AS AUTHORIZED BY COMPAL ELECTRONICS, INC. NEITHER THIS SHEET NOR THE INFORMATION CONTAINS MAY BE USED BY OR DISCLOSED TO ANY THIRD PARTY WITHOUT PRIOR WRITTEN CONSENT OF COMPAL ELECTRONICS, INC.

A horizontal line segment is shown, divided into two parts by a vertical tick mark. The left part is labeled 'C' and the right part is labeled 'D'.

	E
--	---

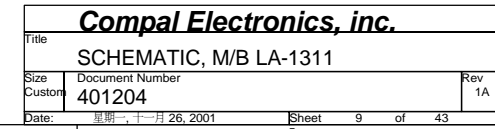

Layout note :
Place close to AE16,
AE15 of GMCH

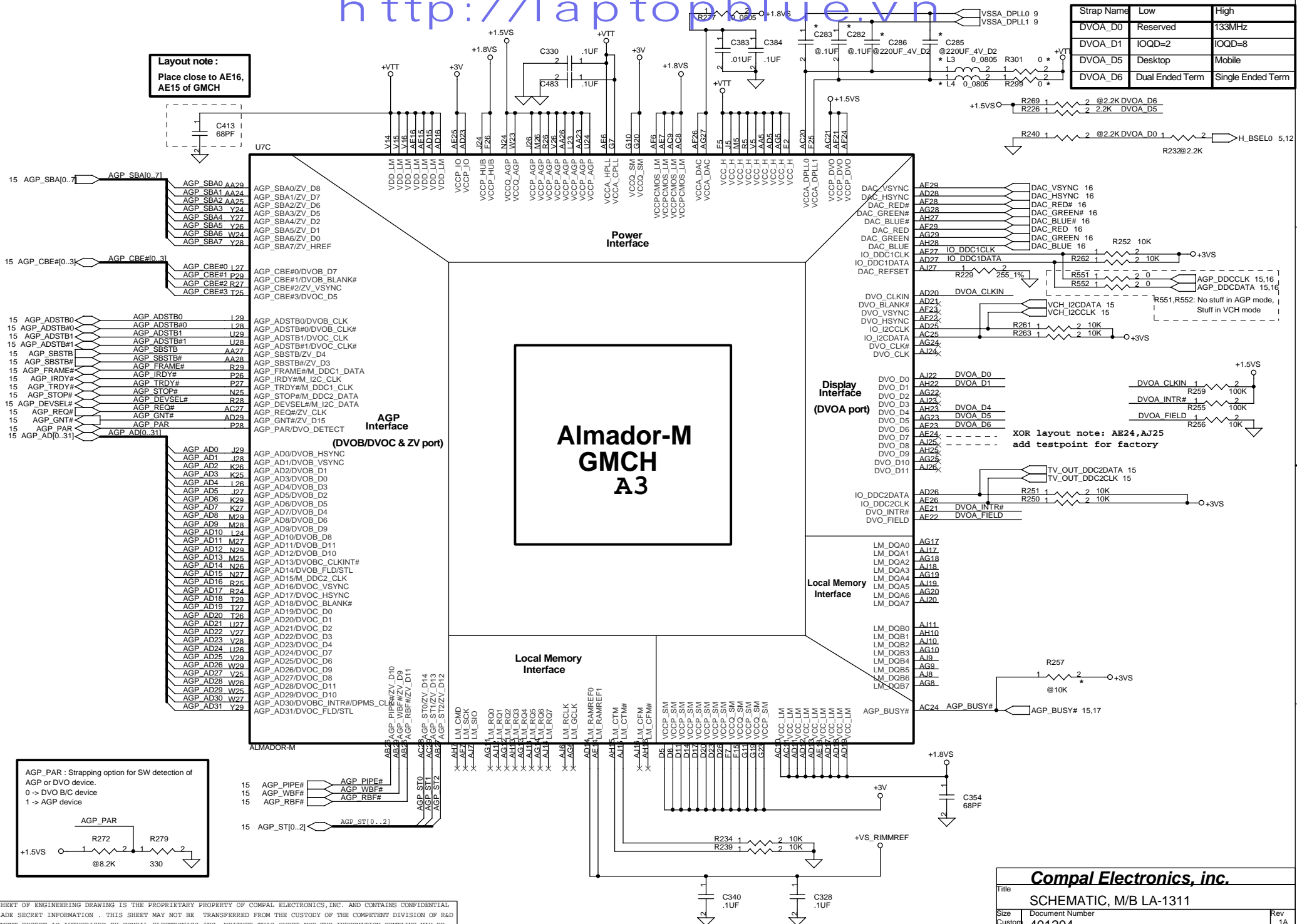

THIS SHEET OF ENGINEERING DRAWING IS THE PROPRIETARY PROPERTY OF COMPAL ELECTRONICS, INC. AND CONTAINS CONFIDENTIAL AND TRADE SECRET INFORMATION. THIS SHEET MAY NOT BE TRANSFERRED FROM THE CUSTODY OF THE COMPETENT DIVISION OF R&D DEPARTMENT EXCEPT AS AUTHORIZED BY COMPAL ELECTRONICS, INC. NEITHER THIS SHEET NOR THE INFORMATION CONTAINS MAY BE USED BY OR DISCLOSED TO ANY THIRD PARTY WITHOUT PRIOR WRITTEN CONSENT OF COMPAL ELECTRONICS, INC.

Layout note :
Distribute as close as possible
to GMCH Processor Quadrant .

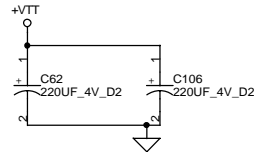
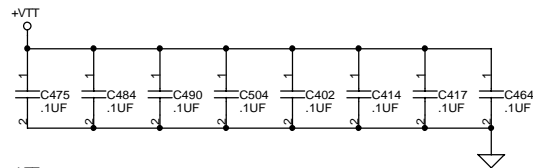
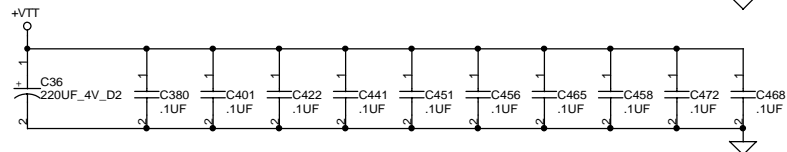
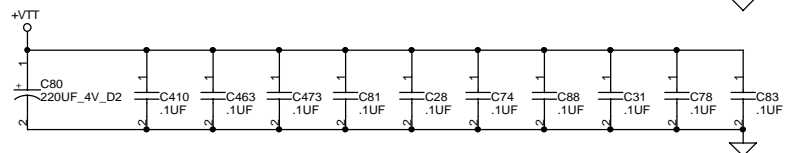
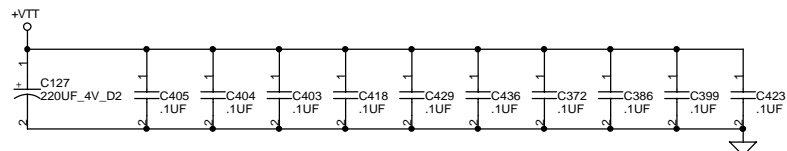
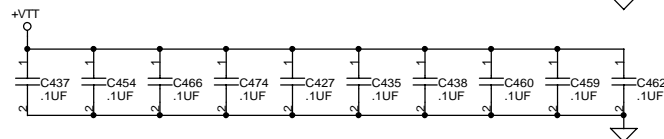
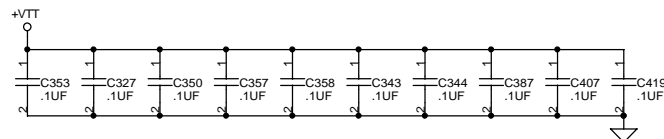

Layout note :
Distribute as close as possible
to VCCPCMOS_LM .

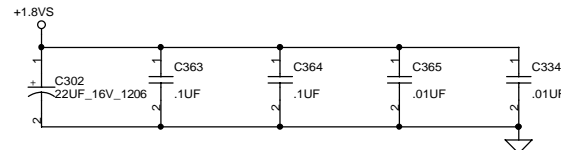

Layout note :
Distribute as close as possible
to GMCH Local Memory Quadrant .

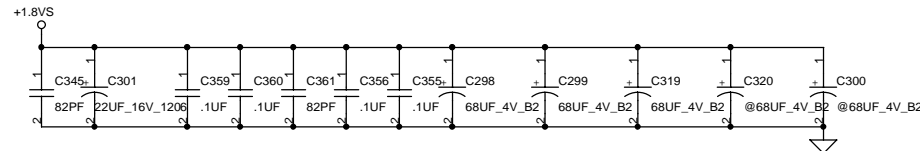

Layout note :
Distribute as close as possible
to GMCH AGP/DVO Quadrant .

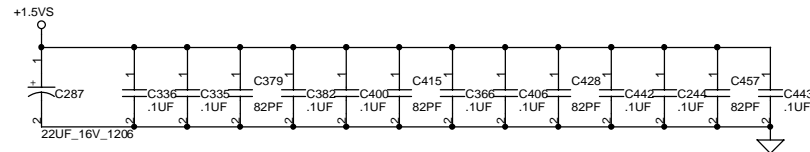

Layout note :
Distribute as close as possible
to GMCH System Memory Quadrant .

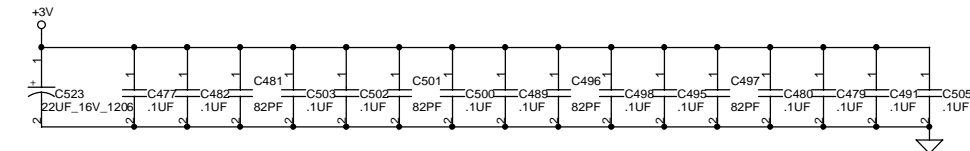

Layout note :
Distribute as close as possible
to IO Quadrant .

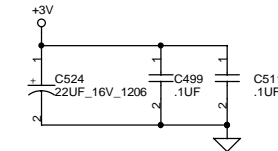

Compal Electronics, inc.

Title
SCHEMATIC, M/B LA-1311

Size
Custom
Document Number
401204

Rev
1A

Date: 星期一, 十一月 26, 2001 Sheet 11 of 43

THIS SHEET OF ENGINEERING DRAWING IS THE PROPRIETARY PROPERTY OF COMPAL ELECTRONICS, INC. AND CONTAINS CONFIDENTIAL AND TRADE SECRET INFORMATION . THIS SHEET MAY NOT BE TRANSFERRED FROM THE CUSTODY OF THE COMPETENT DIVISION OF R&D DEPARTMENT EXCEPT AS AUTHORIZED BY COMPAL ELECTRONICS, INC. NEITHER THIS SHEET NOR THE INFORMATION CONTAINS MAY BE USED BY OR DISCLOSED TO ANY THIRD PARTY WITHOUT PRIOR WRITTEN CONSENT OF COMPAL ELECTRONICS, INC.

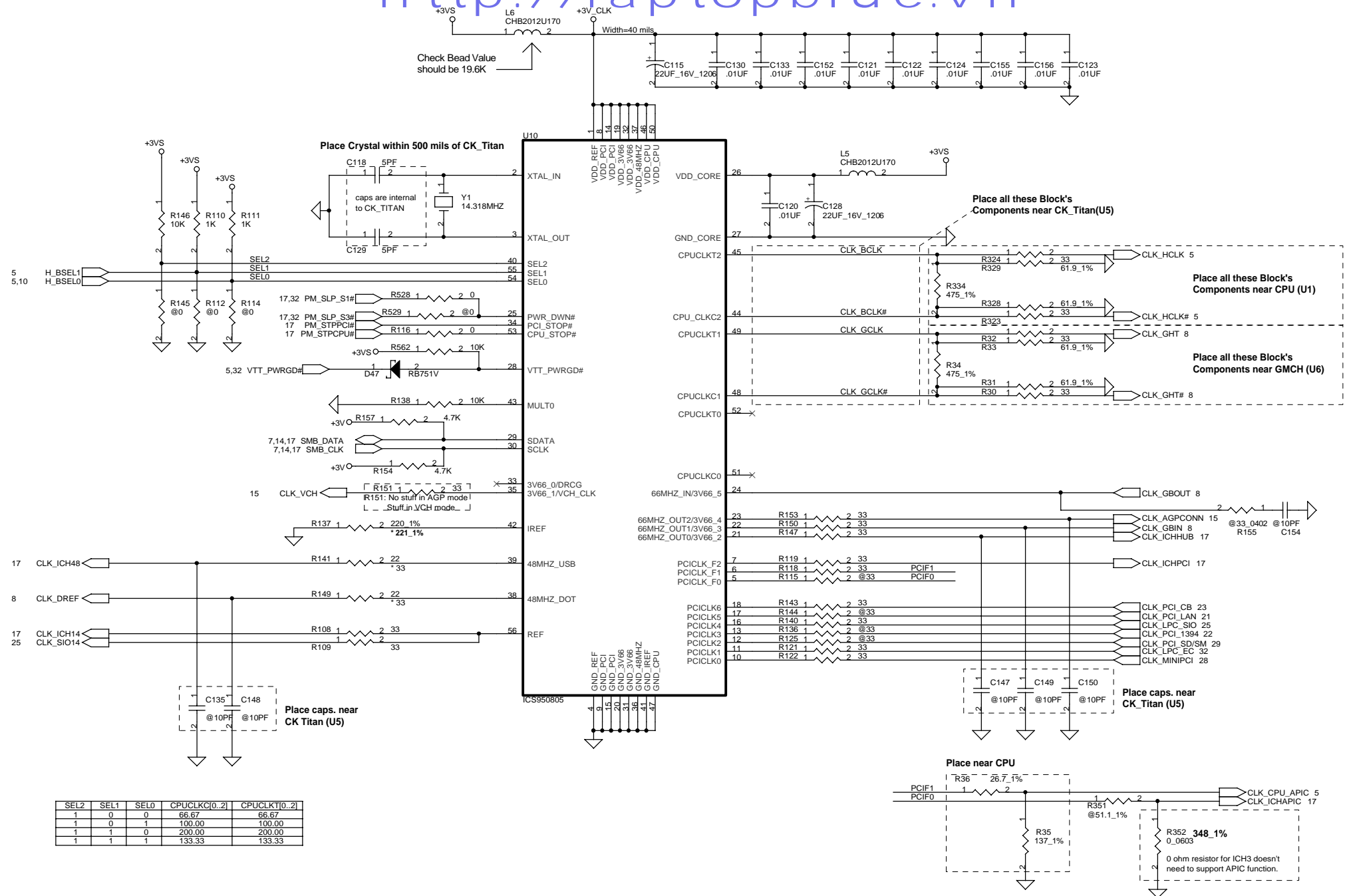

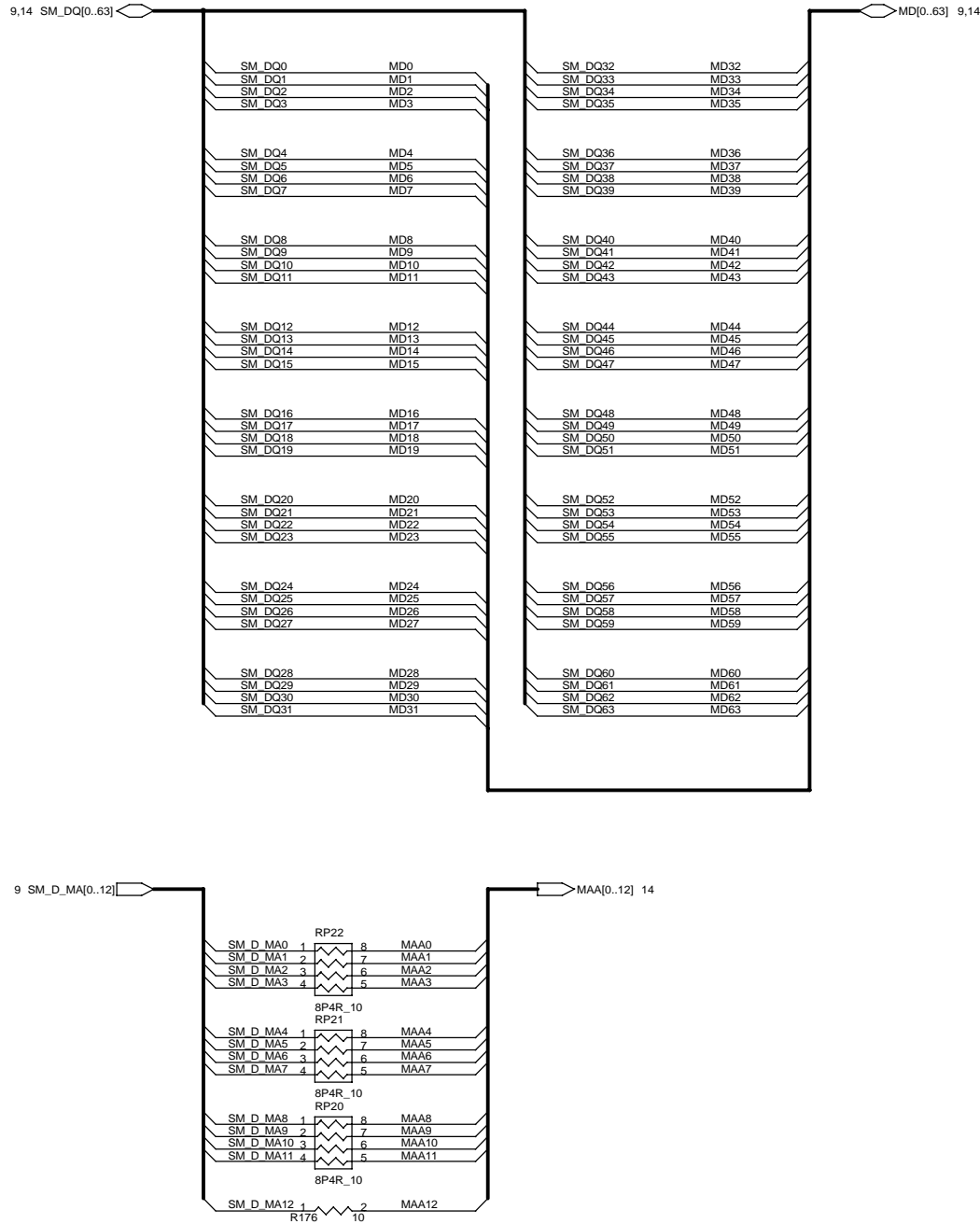

Layout note :
One .1uF cap per power pin .
Place each cap close to SODIMM(DIMM 0) pin .

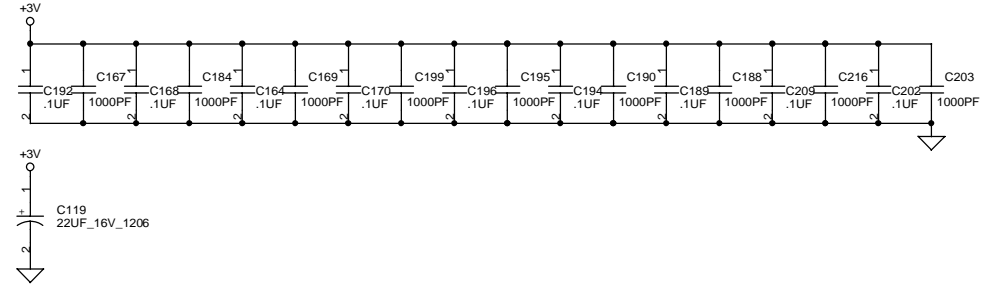

Layout note :
One .1uF cap per power pin .
Place each cap close to SODIMM(DIMM 1) pin .

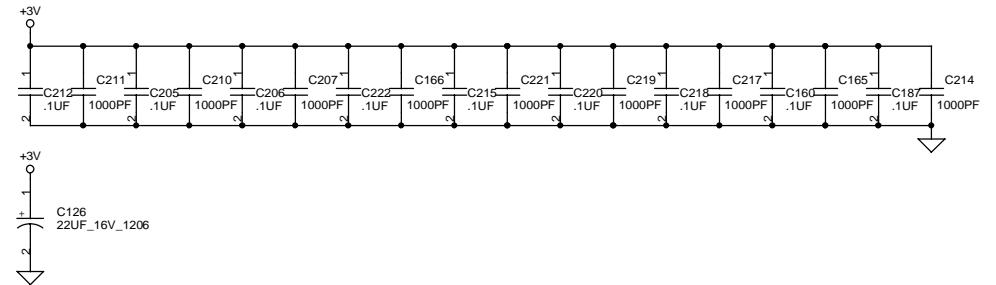

Compal Electronics, inc.

Title SCHEMATIC, M/B LA-1311

Size Custom Document Number 401204

Rev 1A

Date: 星期一, 十一月 26, 2001 Sheet 13 of 43

THIS SHEET OF ENGINEERING DRAWING IS THE PROPRIETARY PROPERTY OF COMPAL ELECTRONICS, INC. AND CONTAINS CONFIDENTIAL AND TRADE SECRET INFORMATION . THIS SHEET MAY NOT BE TRANSFERRED FROM THE CUSTODY OF THE COMPETENT DIVISION OF R&D DEPARTMENT EXCEPT AS AUTHORIZED BY COMPAL ELECTRONICS, INC. . NEITHER THIS SHEET NOR THE INFORMATION CONTAINS MAY BE USED BY OR DISCLOSED TO ANY THIRD PARTY WITHOUT PRIOR WRITTEN CONSENT OF COMPAL ELECTRONICS, INC. .

BANK 0/1

BANK 2/3

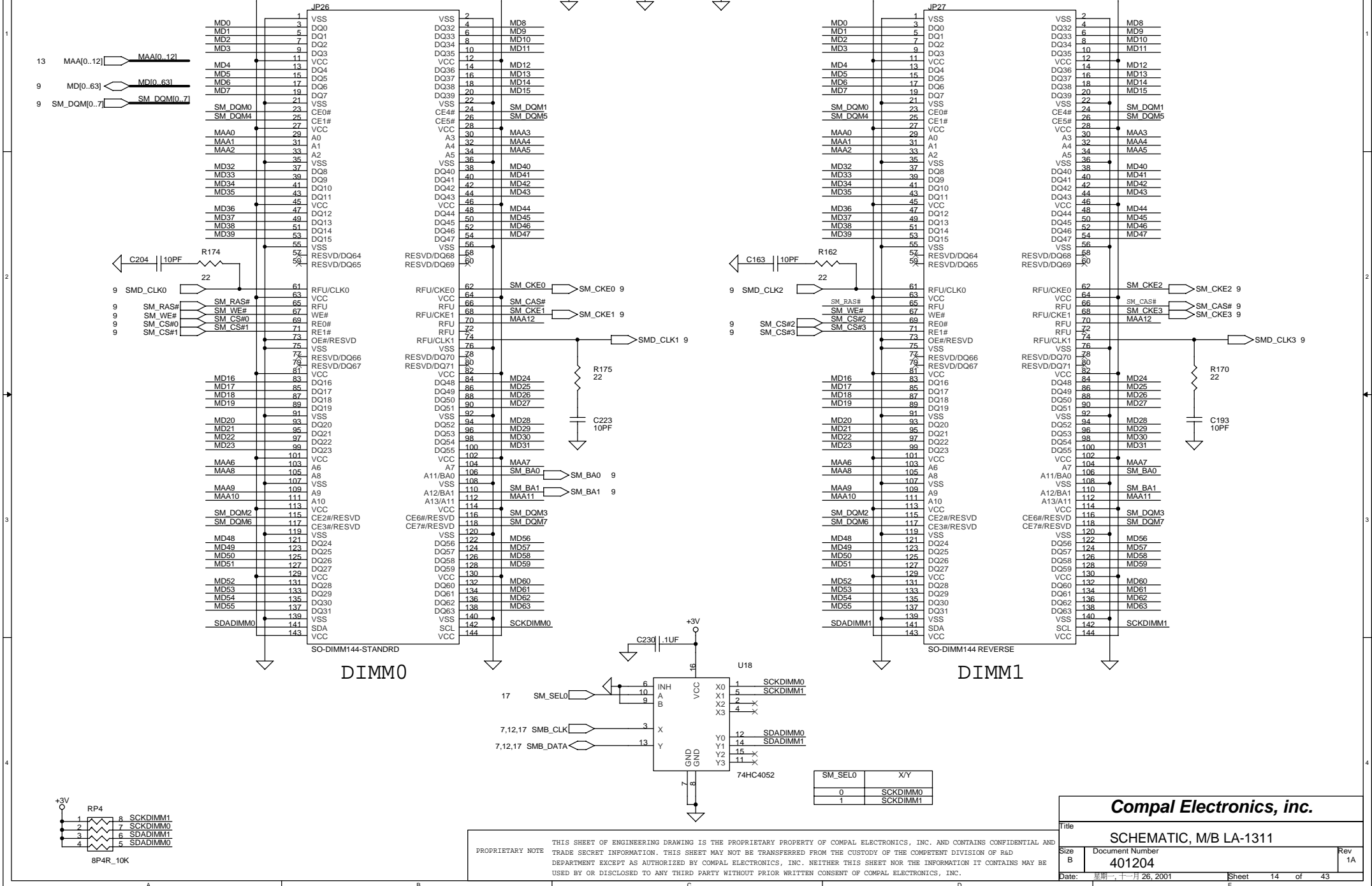

http://laptopblue.vn

AGP CONN.

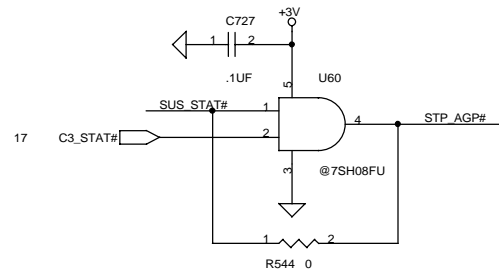
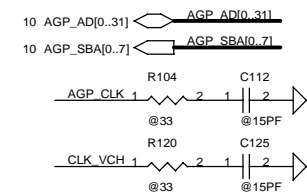
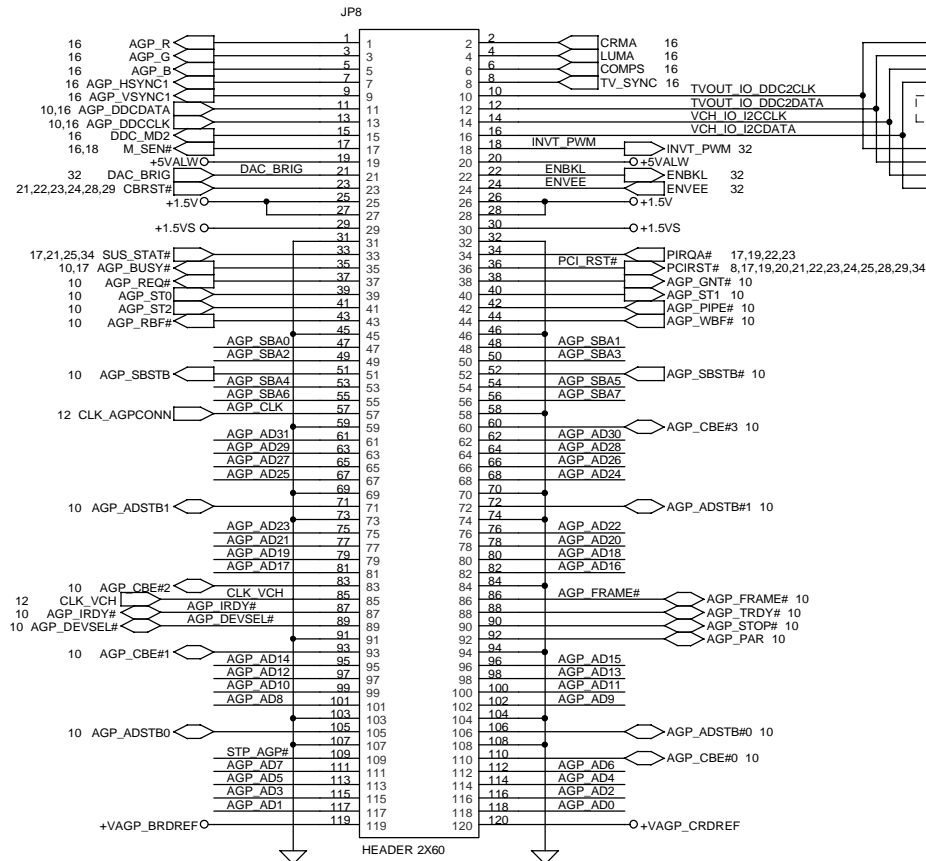

Int. Keyboard CONN.

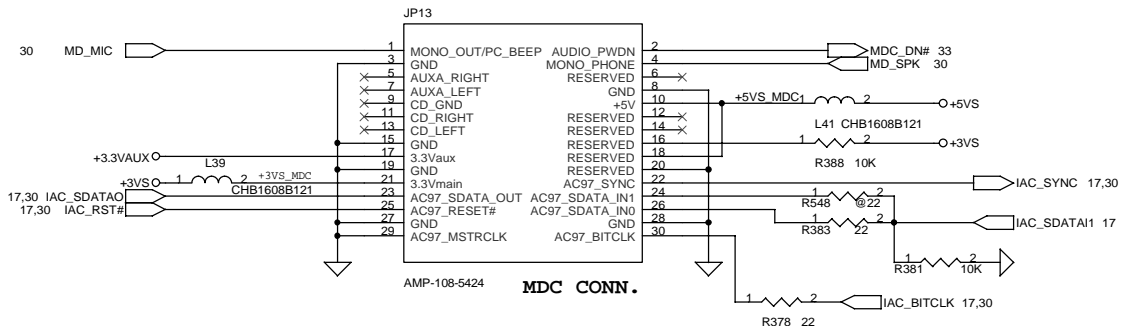
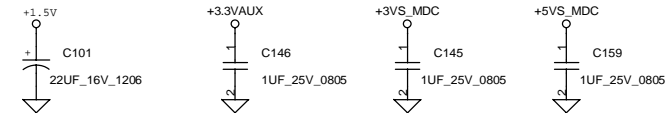
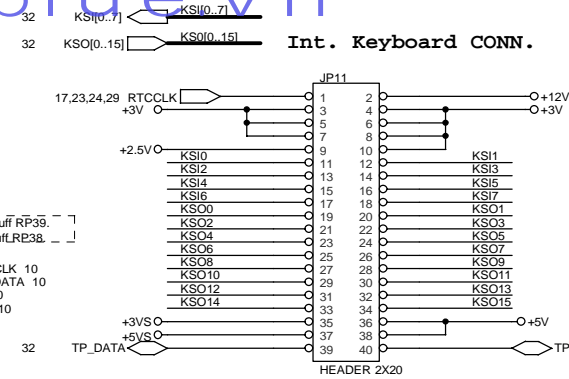

Compal Electronics, inc.

SCHEMATIC, M/B LA-1311

Document Num
401204

Rev	
1A	

Date: 星期一, 十一月 26, 2001 Sheet 15 of 43

PROPRIETARY NOTE

THIS SHEET OF ENGINEERING DRAWING IS THE PROPRIETARY PROPERTY OF COMPAL ELECTRONICS, INC. AND CONTAINS CONFIDENTIAL AND TRADE SECRET INFORMATION. THIS SHEET MAY NOT BE TRANSFERRED FROM THE CUSTODY OF THE COMPETENT DIVISION OF R&D DEPARTMENT EXCEPT AS AUTHORIZED BY COMPAL ELECTRONICS, INC. NEITHER THIS SHEET NOR THE INFORMATION IT CONTAINS MAY BE USED BY OR DISCLOSED TO ANY THIRD PARTY WITHOUT PRIOR WRITTEN CONSENT OF COMPAL ELECTRONICS, INC.

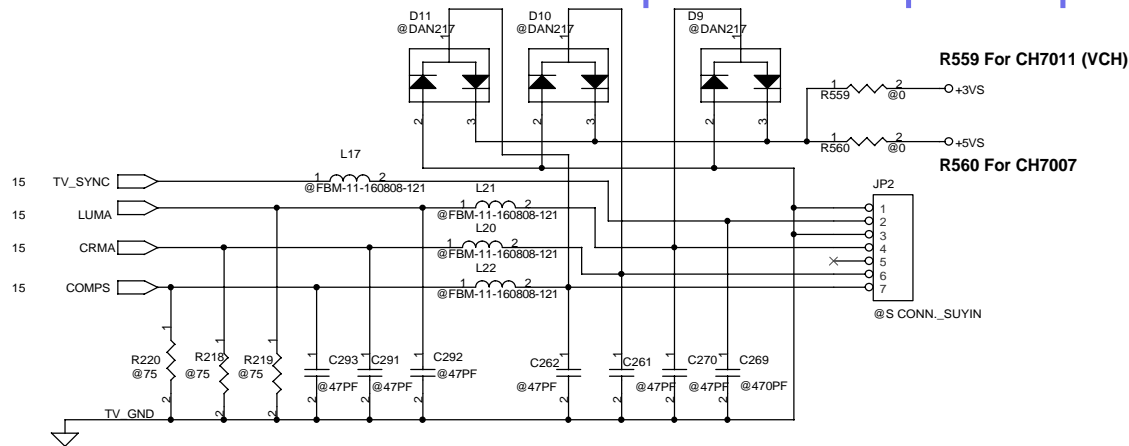

In AGP mode: No stuff C326,R245,C318,R231,C325,R230.
In VCH mode: Stuff C326,R245,C318,R231,C325,R230

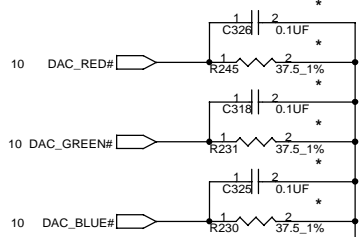

CRT Connector

In AGP mode: No stuff R6,R8,R10,R12,R14. Stuff R9,R11,R13,R549,R550
In VCH mode: Stuff R6,R8,R10,R12,R14. No stuff R9,R11,R13,R549,R550

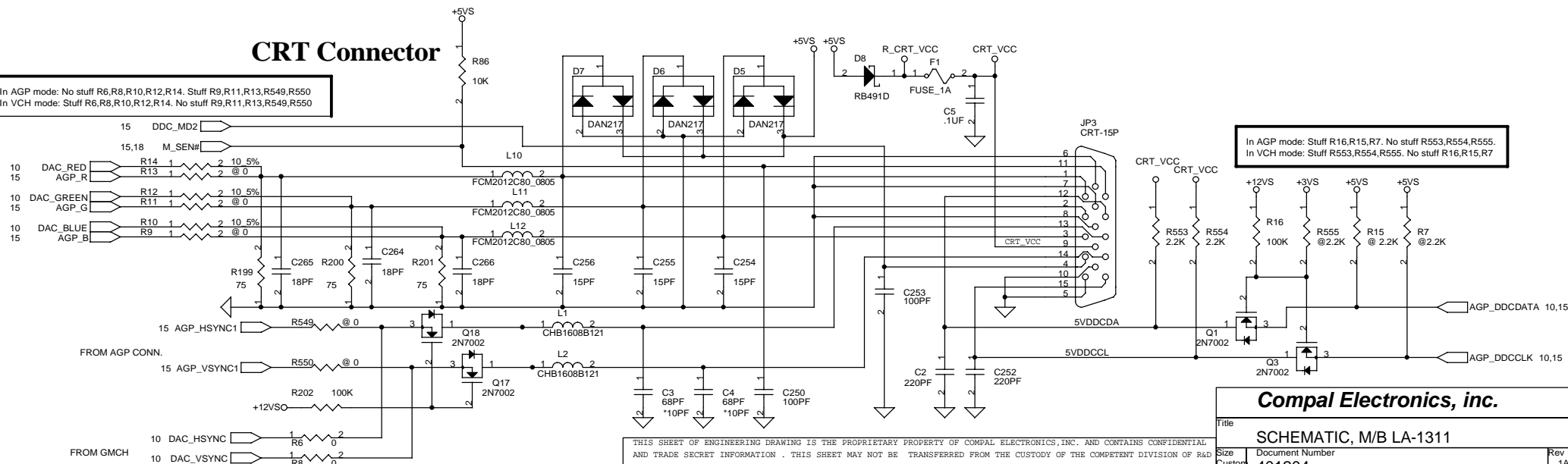

Compal Electronics, inc.

SCHEMATIC, M/B LA-1311

Document Number

401204

Date: 星期一, 十一月 26, 2001

Sheet 16 of 43

Rev

1A

THIS SHEET OF ENGINEERING DRAWING IS THE PROPRIETARY PROPERTY OF COMPAL ELECTRONICS, INC. AND CONTAINS CONFIDENTIAL AND TRADE SECRET INFORMATION. THIS SHEET MAY NOT BE TRANSFERRED FROM THE CUSTODY OF THE COMPETENT DIVISION OF R&D DEPARTMENT EXCEPT AS AUTHORIZED BY COMPAL ELECTRONICS, INC. NEITHER THIS SHEET NOR THE INFORMATION CONTAINS MAY BE USED BY OR DISCLOSED TO ANY THIRD PARTY WITHOUT PRIOR WRITTEN CONSENT OF COMPAL ELECTRONICS, INC.

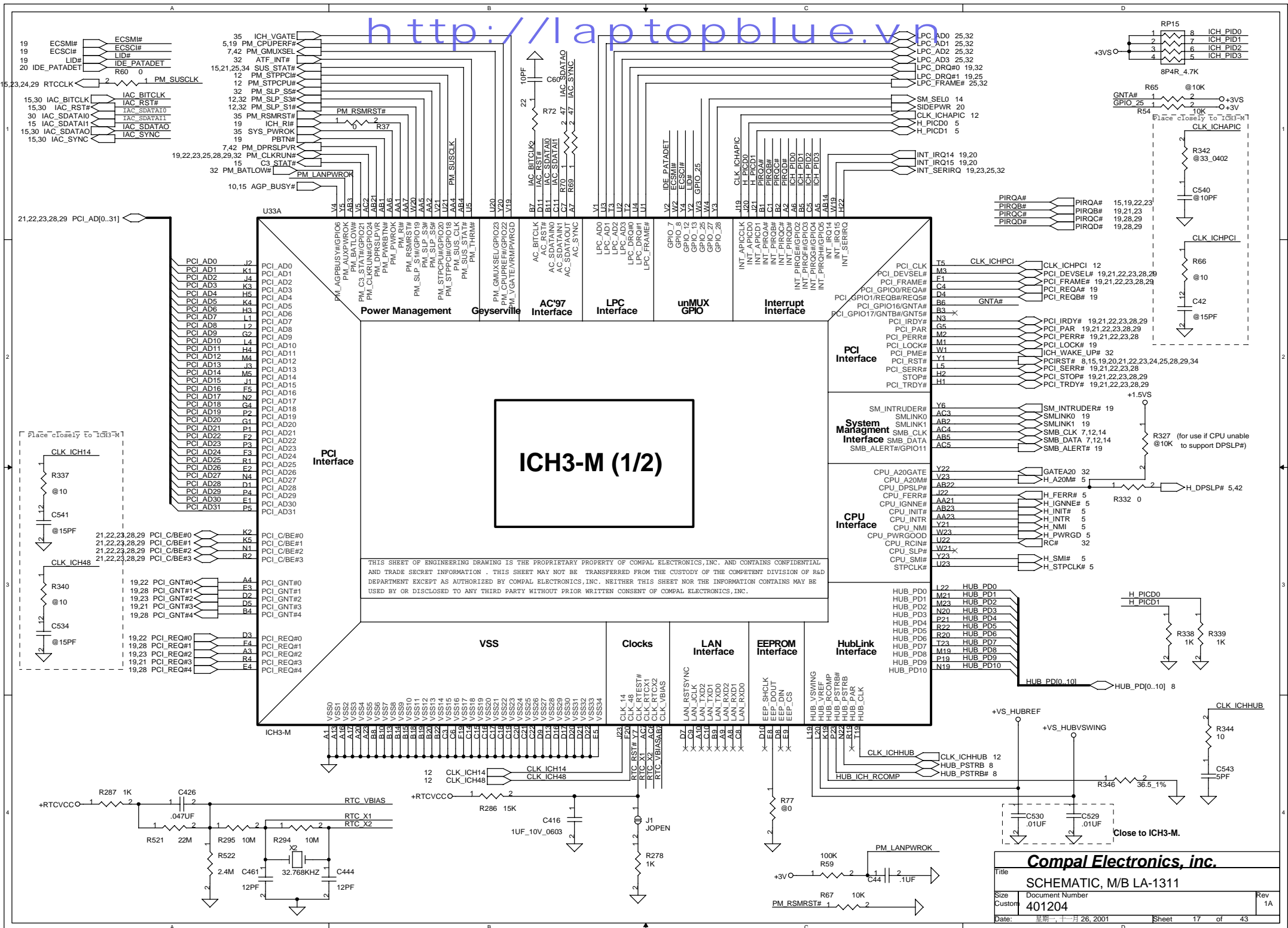

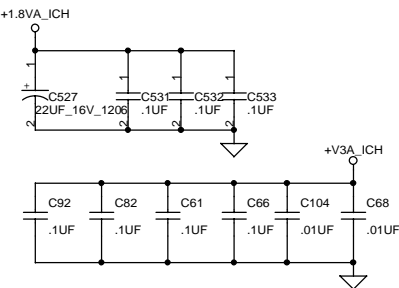
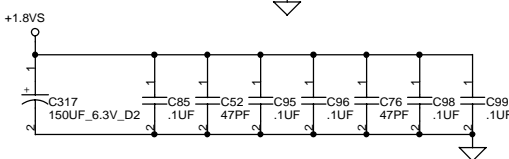
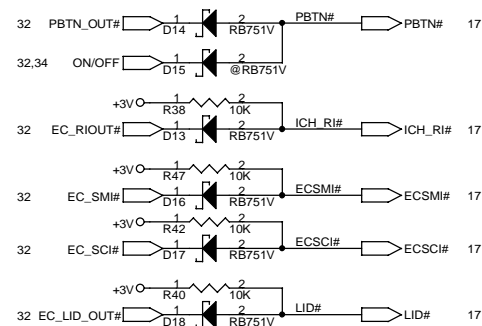
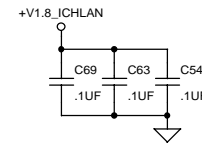
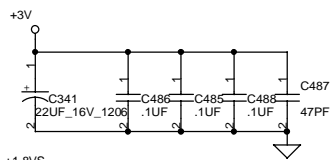
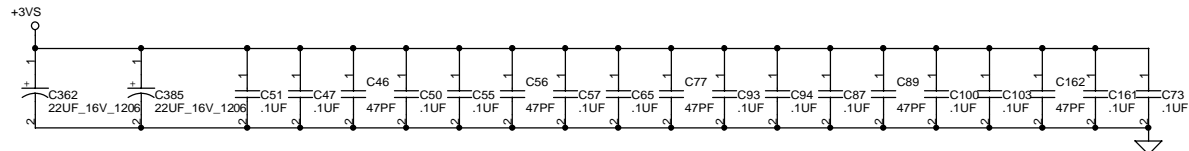
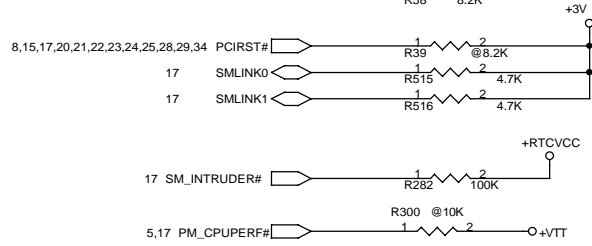
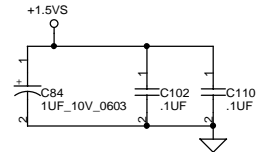
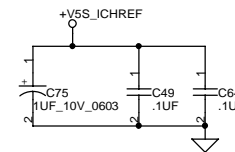
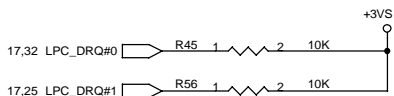
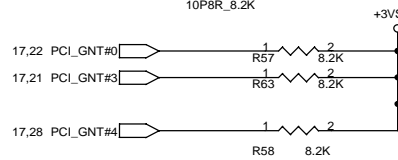
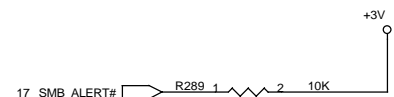
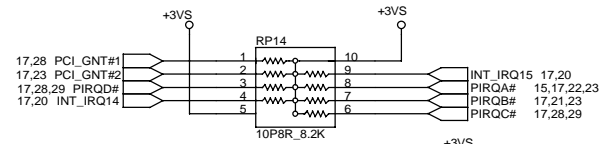
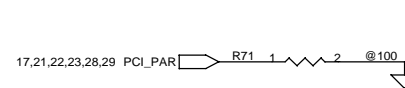
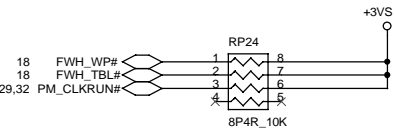
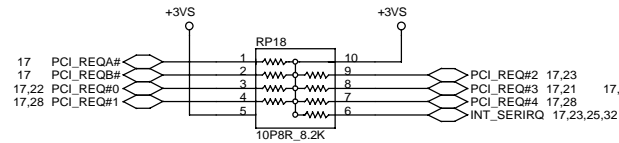
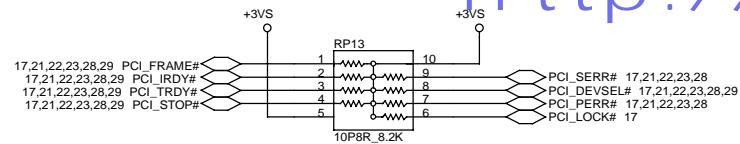

Compal Electronics, inc.

SCHEMATIC, M/B LA-1311

THIS SHEET OF ENGINEERING DRAWING IS THE PROPRIETARY PROPERTY OF COMPAL ELECTRONICS, INC. AND CONTAINS CONFIDENTIAL AND TRADE SECRET INFORMATION. THIS SHEET MAY NOT BE TRANSFERRED FROM THE CUSTODY OF THE COMPETENT DIVISION OF R&D DEPARTMENT EXCEPT AS AUTHORIZED BY COMPAL ELECTRONICS, INC. NEITHER THIS SHEET NOR THE INFORMATION CONTAINS MAY BE USED BY OR DISCLOSED TO ANY THIRD PARTY WITHOUT PRIOR WRITTEN CONSENT OF COMPAL ELECTRONICS, INC.

Size	Custom	Document Number	401204	Rev	1A
Date:	星期一, 十一月 26, 2001	Sheet	19	of	43

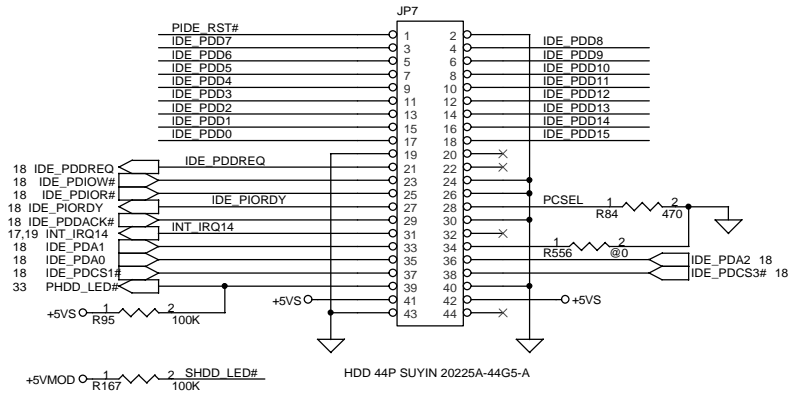
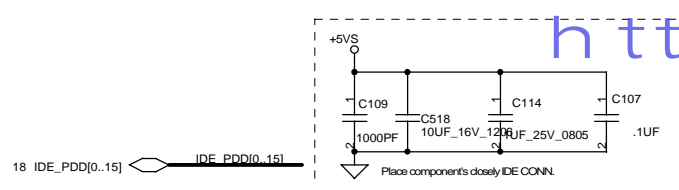

18 IDE_SDD[0..15] CDDJ[0..15]

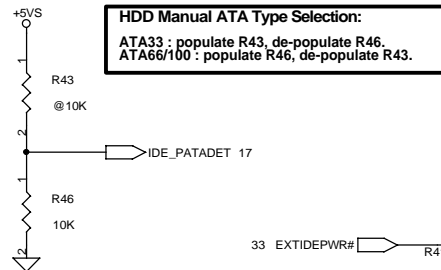
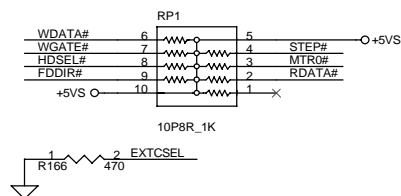
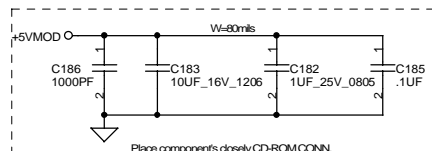
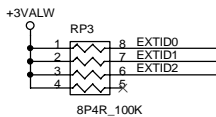
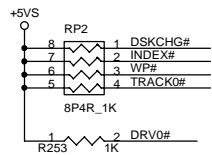
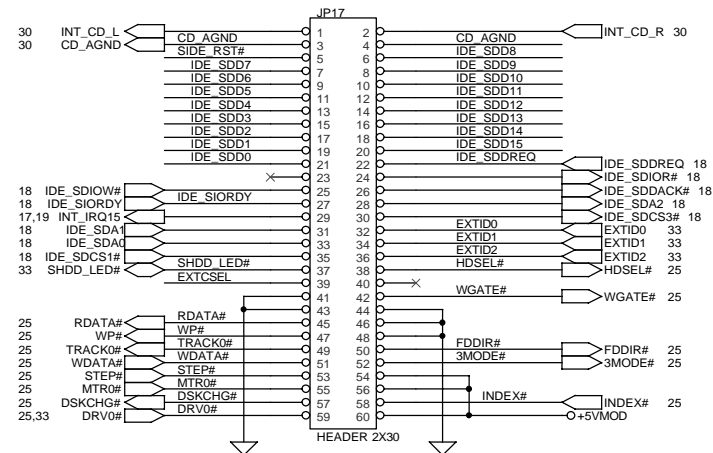

HDD Manual ATA Type Selection:
ATA33 : populate R43, de-populate R46.
ATA66/100 : populate R46, de-populate R43.

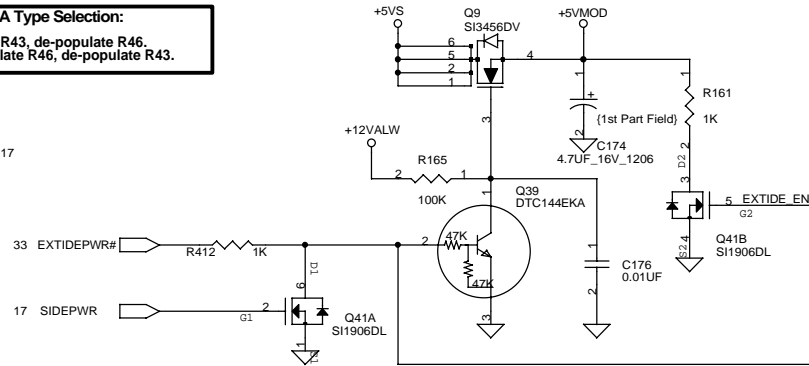

SI3456DV: N CHANNEL
VGS: 4.5V, RDS: 65 mOHM
Id(MAX): 5.1A
VGS,+20V

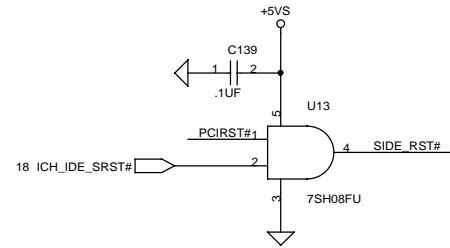
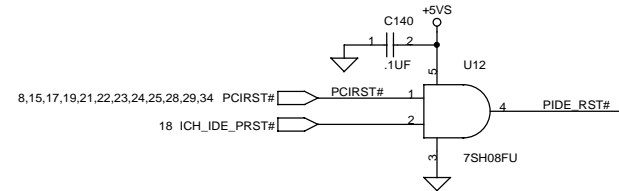
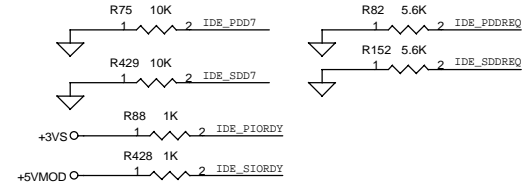

Compal Electronics, inc.

Title			SCHEMATIC, M/B LA-1311
Size	Document Number	Rev	
B	401204	1A	
Date:	星期一, 十一月 26, 2001	Sheet	20 of 43

THIS SHEET OF ENGINEERING DRAWING IS THE PROPRIETARY PROPERTY OF COMPAL ELECTRONICS, INC. AND CONTAINS CONFIDENTIAL AND TRADE SECRET INFORMATION. THIS SHEET MAY NOT BE TRANSFERRED FROM THE CUSTODY OF THE COMPETENT DIVISION OF R&D DEPARTMENT EXCEPT AS AUTHORIZED BY COMPAL ELECTRONICS, INC. NEITHER THIS SHEET NOR THE INFORMATION CONTAINS MAY BE USED BY OR DISCLOSED TO ANY THIRD PARTY WITHOUT PRIOR WRITTEN CONSENT OF COMPAL ELECTRONICS, INC.

星期一, 十一月 26, 2001 Sheet 21 of 43

THIS SHEET OF ENGINEERING DRAWING IS THE PROPRIETARY PROPERTY OF COMPAL ELECTRONICS, INC. AND CONTAINS CONFIDENTIAL AND TRADE SECRET INFORMATION. THIS SHEET MAY NOT BE TRANSFERRED FROM THE CUSTODY OF THE COMPETENT DIVISION OF R&D DEPARTMENT EXCEPT AS AUTHORIZED BY COMPAL ELECTRONICS, INC. NEITHER THIS SHEET NOR THE INFORMATION IT CONTAINS MAY BE USED BY OR DISCLOSED TO ANY THIRD PARTY WITHOUT PRIOR WRITTEN CONSENT OF COMPAL ELECTRONICS, INC.

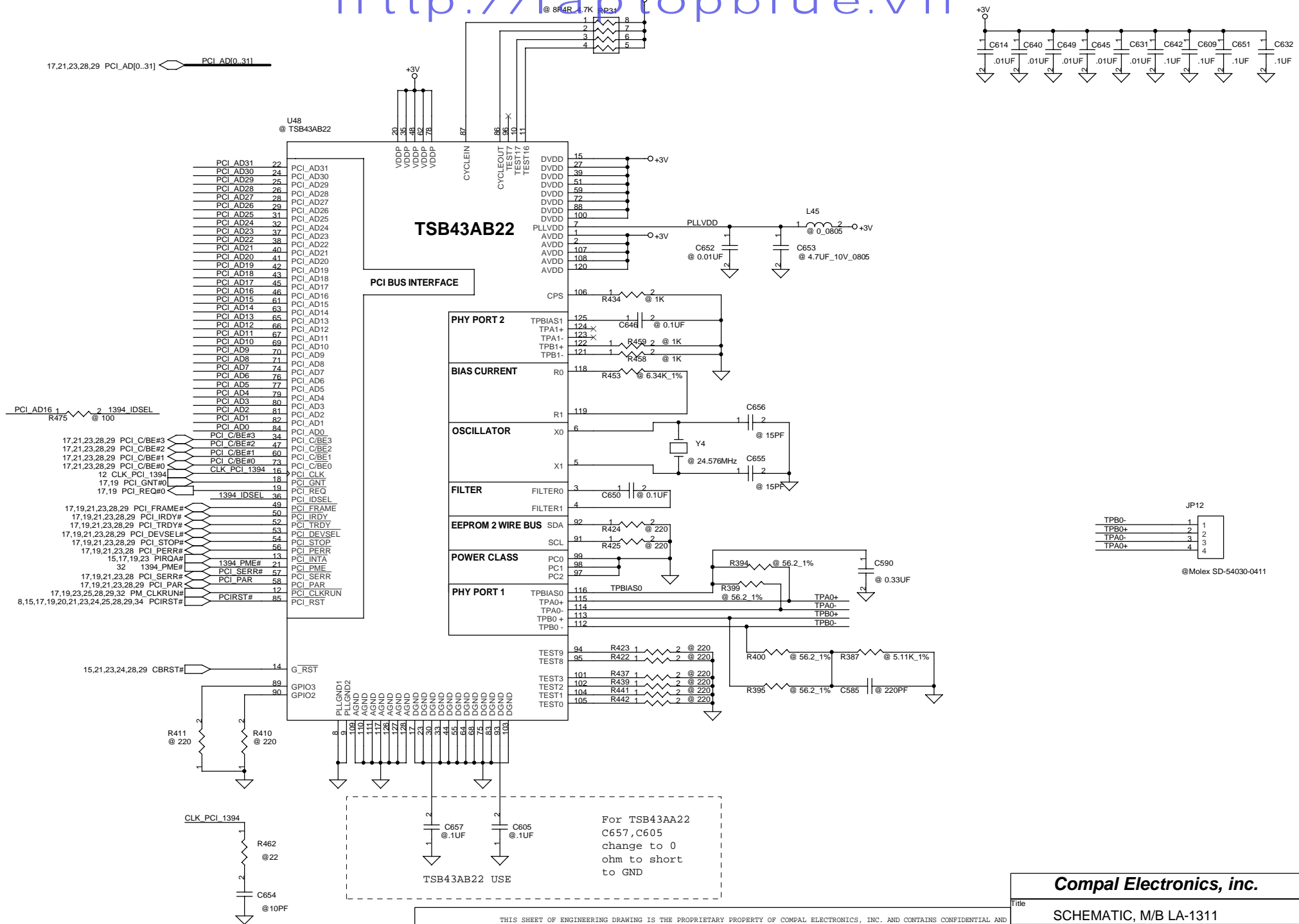

Compal Electronics, inc.

Title		SCHEMATIC, M/B LA-1311	
Size	B	Document Number	401204
Date:	星期一, 十一月 26, 2001	Sheet	22 of 43
		Rev	1A

PROPRIETARY NOTE
THIS SHEET OF ENGINEERING DRAWING IS THE PROPRIETARY PROPERTY OF COMPAL ELECTRONICS, INC. AND CONTAINS CONFIDENTIAL AND TRADE SECRET INFORMATION. THIS SHEET MAY NOT BE TRANSFERRED FROM THE CUSTODY OF THE COMPETENT DIVISION OF R&D DEPARTMENT EXCEPT AS AUTHORIZED BY COMPAL ELECTRONICS, INC. NEITHER THIS SHEET NOR THE INFORMATION IT CONTAINS MAY BE USED BY OR DISCLOSED TO ANY THIRD PARTY WITHOUT PRIOR WRITTEN CONSENT OF COMPAL ELECTRONICS, INC.

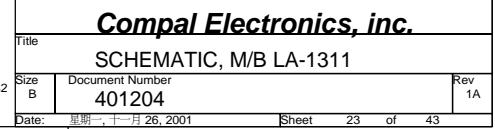

Title			
SCHEMATIC, M/B LA-1311			
Size B	Document Number 401204	Rev 1A	
Date: 星期一, 十一月 26, 2001	Sheet 23 of 43		

<http://laptopblue.vn>

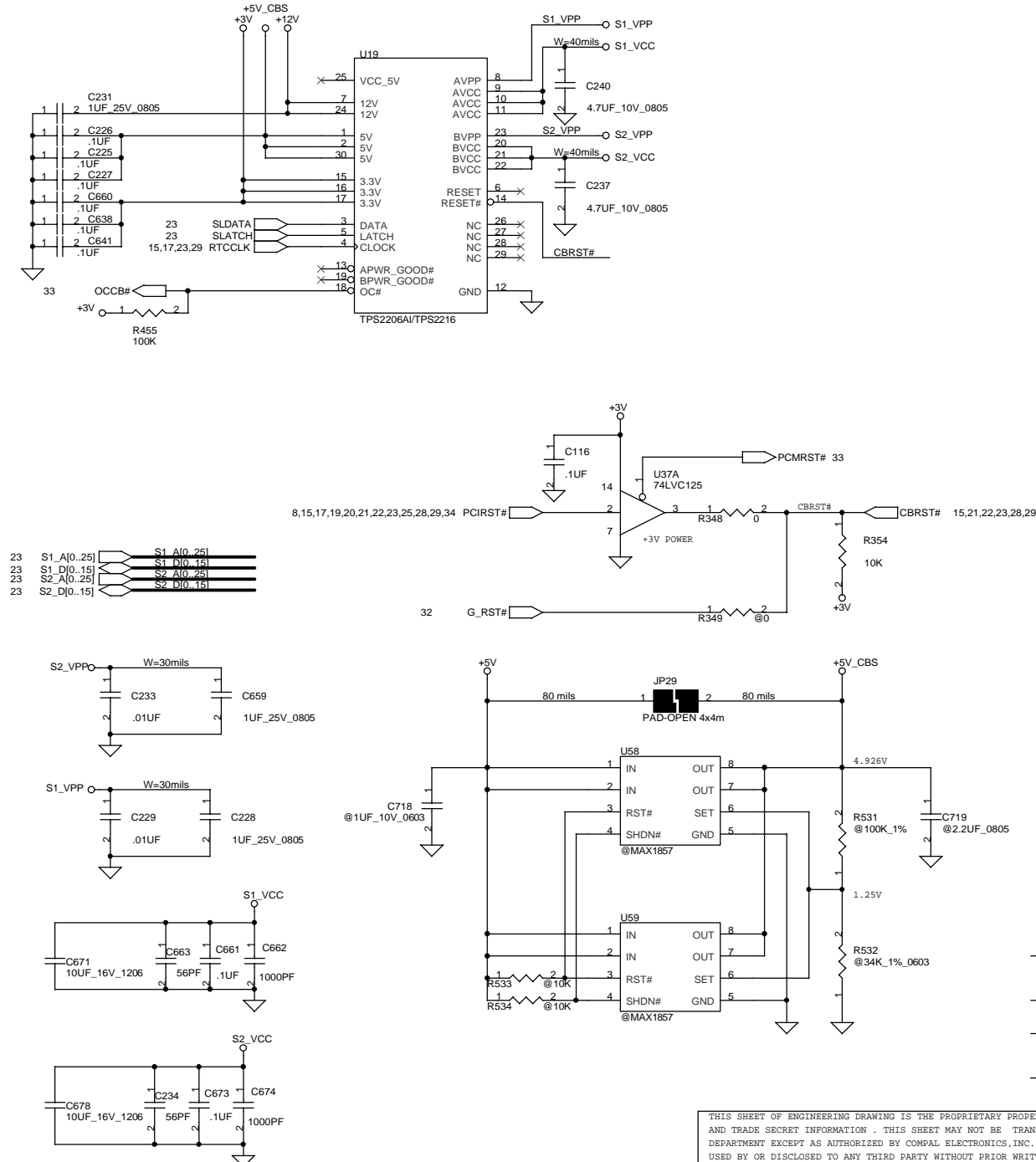
[illegible]

THIS SHEET OF ENGINEERING DRAWING IS THE PROPRIETARY PROPERTY OF COMPAL ELECTRONICS, INC. AND CONTAINS CONFIDENTIAL AND TRADE SECRET INFORMATION. THIS SHEET MAY NOT BE TRANSFERRED FROM THE CUSTODY OF THE COMPETENT DIVISION OF R&D DEPARTMENT EXCEPT AS AUTHORIZED BY COMPAL ELECTRONICS, INC. NEITHER THIS SHEET NOR THE INFORMATION CONTAINS MAY BE USED BY OR DISCLOSED TO ANY THIRD PARTY WITHOUT PRIOR WRITTEN CONSENT OF COMPAL ELECTRONICS, INC.

Title			
SCHEMATIC, M/B LA-1311			
Size	Document Number		Rev
B	401204		1A
Date:	原圖一十一月 26, 2001	Sheet	24 of 43

SUPER I/O SMsC FDC47N227

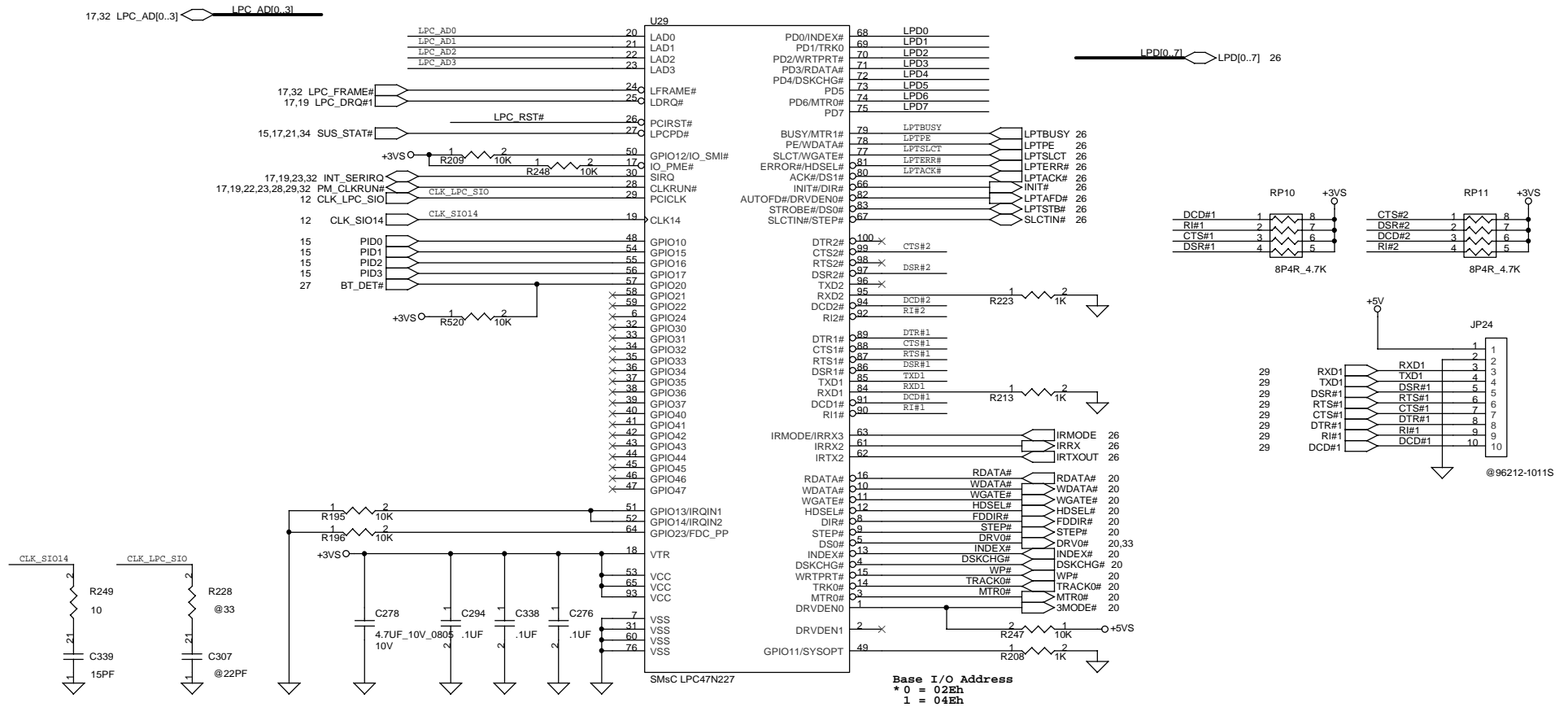

Compal Electronics, inc.

SCHEMATIC, M/B LA-1311

Document Number
401204

Rev
1A

Date: 星期一, 十一月 26, 2001 Sheet 25 of 43

PROPRIETARY NOTE

THIS SHEET OF ENGINEERING DRAWING IS THE PROPRIETARY PROPERTY OF COMPAL ELECTRONICS, INC. AND CONTAINS CONFIDENTIAL AND TRADE SECRET INFORMATION. THIS SHEET MAY NOT BE TRANSFERRED FROM THE CUSTODY OF THE COMPETENT DIVISION OF R&D DEPARTMENT EXCEPT AS AUTHORIZED BY COMPAL ELECTRONICS, INC. NEITHER THIS SHEET NOR THE INFORMATION IT CONTAINS MAY BE USED BY OR DISCLOSED TO ANY THIRD PARTY WITHOUT PRIOR WRITTEN CONSENT OF COMPAL ELECTRONICS, INC.

FIR Module

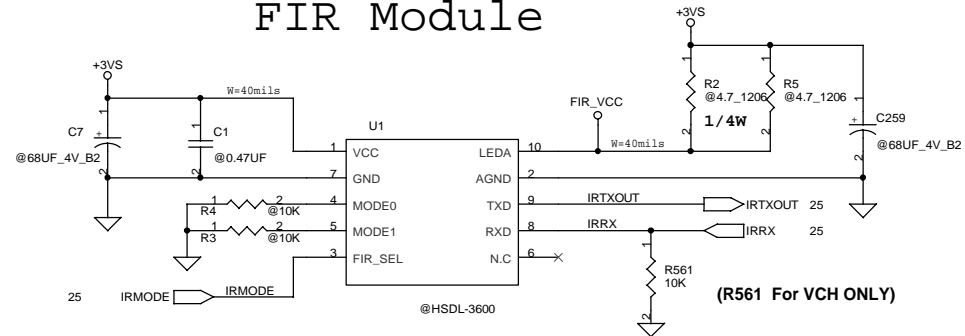

The component's most place
cloely IRDA MODULE.

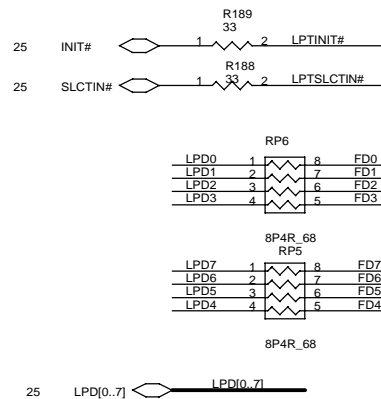
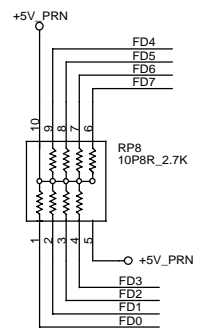
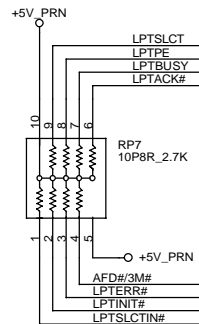

PARALLEL PORT

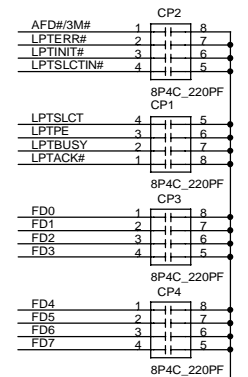
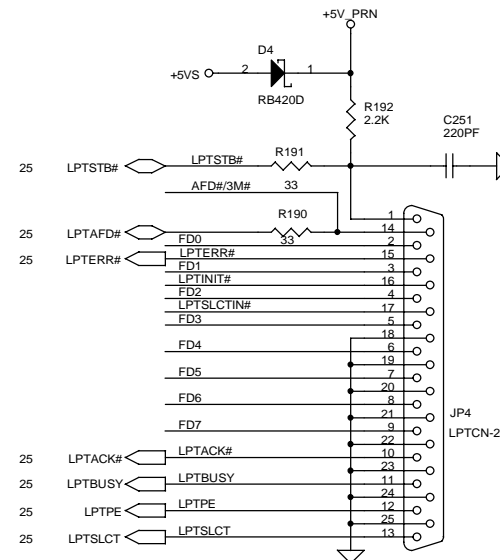

USB PORT

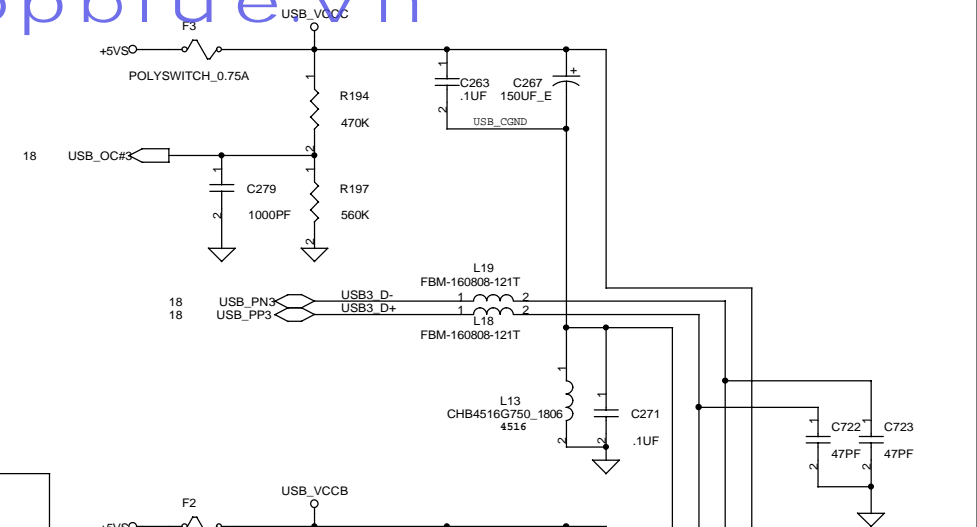
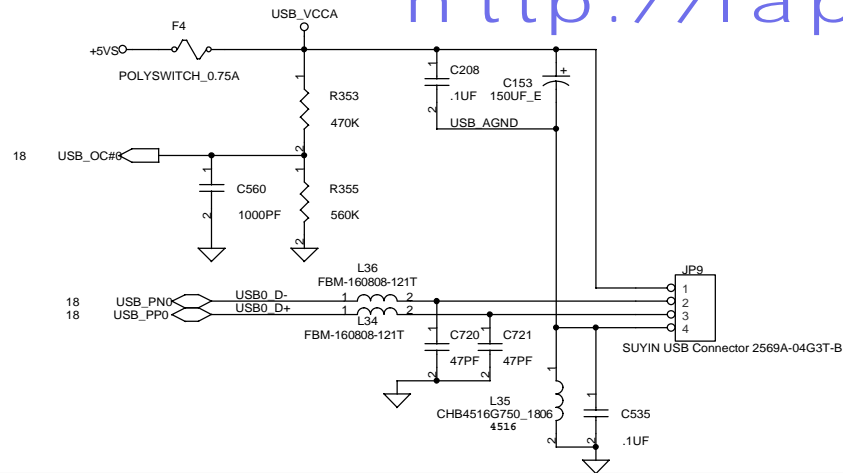

Bluetooth

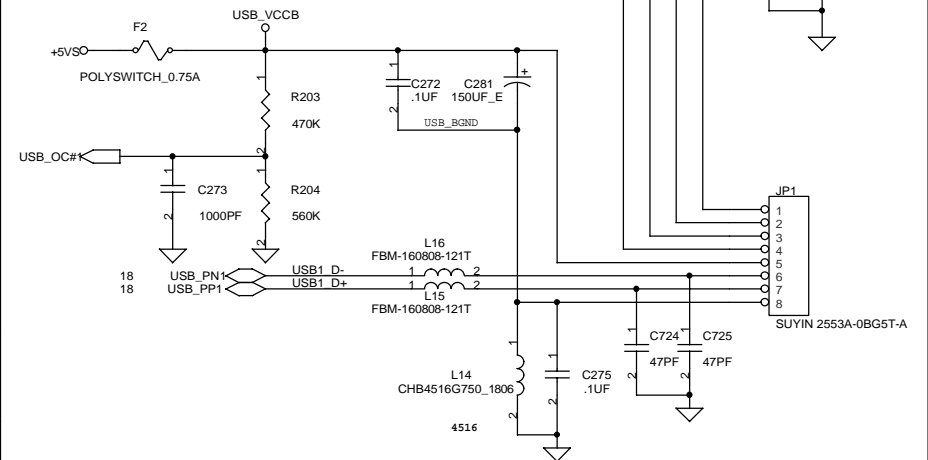
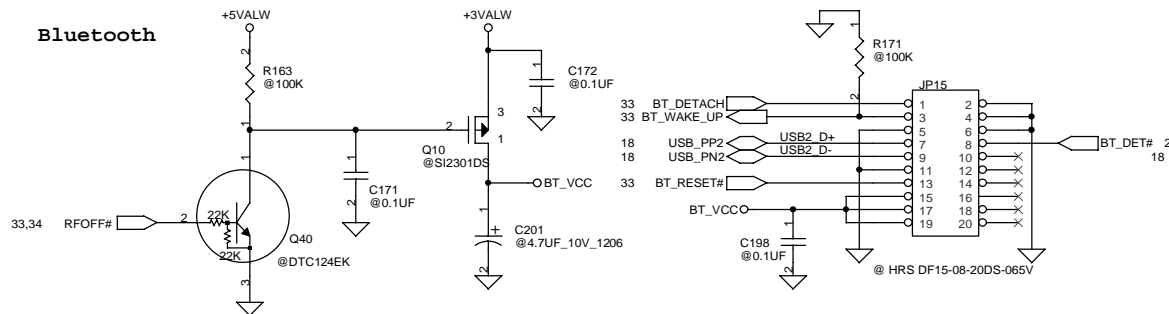

THIS SHEET OF ENGINEERING DRAWING IS THE PROPRIETARY PROPERTY OF COMPAL ELECTRONICS, INC. AND CONTAINS CONFIDENTIAL AND TRADE SECRET INFORMATION. THIS SHEET MAY NOT BE TRANSFERRED FROM THE CUSTODY OF THE COMPETENT DIVISION OF R&D DEPARTMENT EXCEPT AS AUTHORIZED BY COMPAL ELECTRONICS, INC. NEITHER THIS SHEET NOR THE INFORMATION CONTAINS MAY BE USED BY OR DISCLOSED TO ANY THIRD PARTY WITHOUT PRIOR WRITTEN CONSENT OF COMPAL ELECTRONICS, INC.

Compal Electronics, inc.

Title		SCHEMATIC, M/B LA-1311	
Size	B	Document Number	401204
Date:	星期一, 十一月 26, 2001	Sheet	27 of 43
Rev	1A		

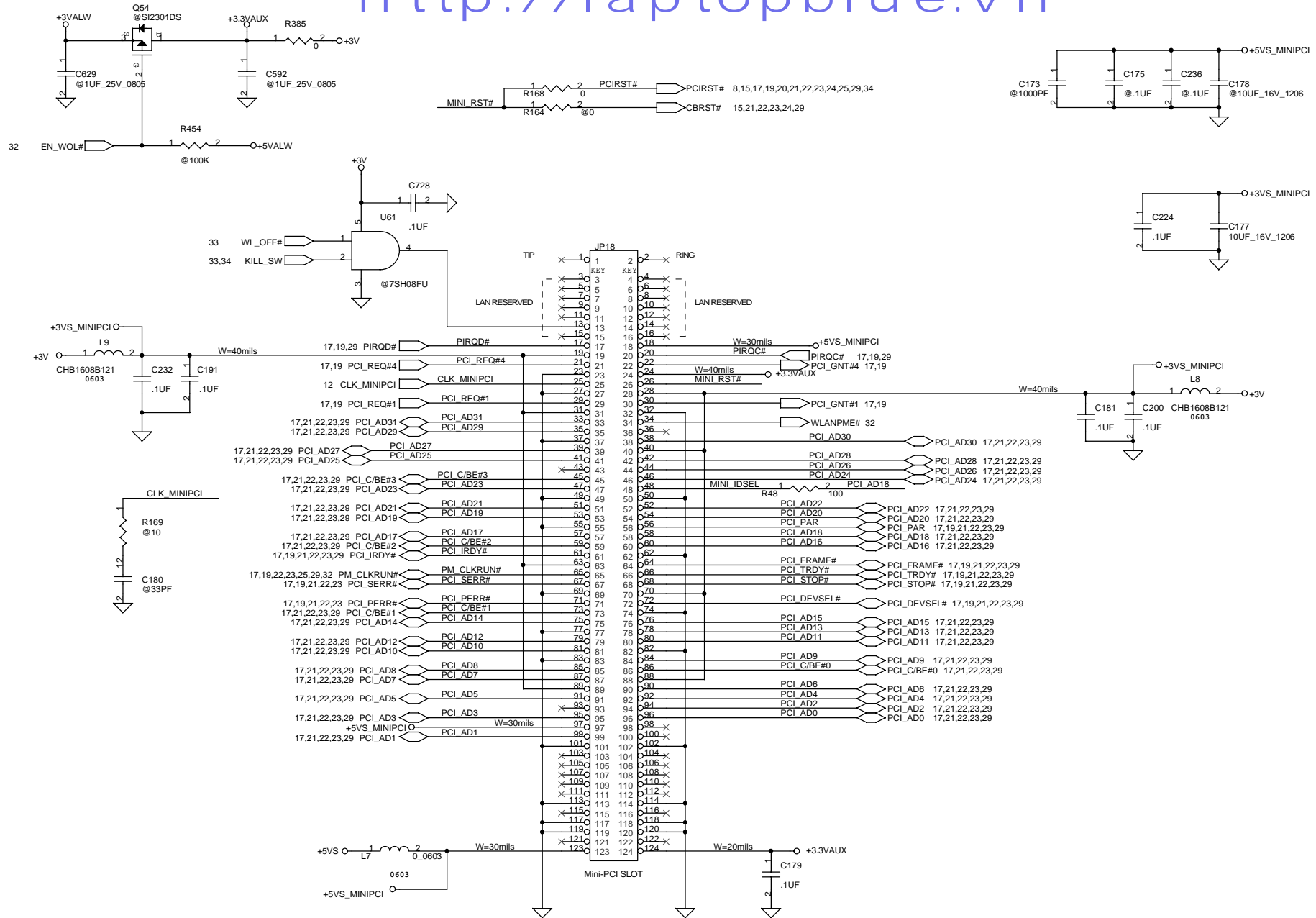

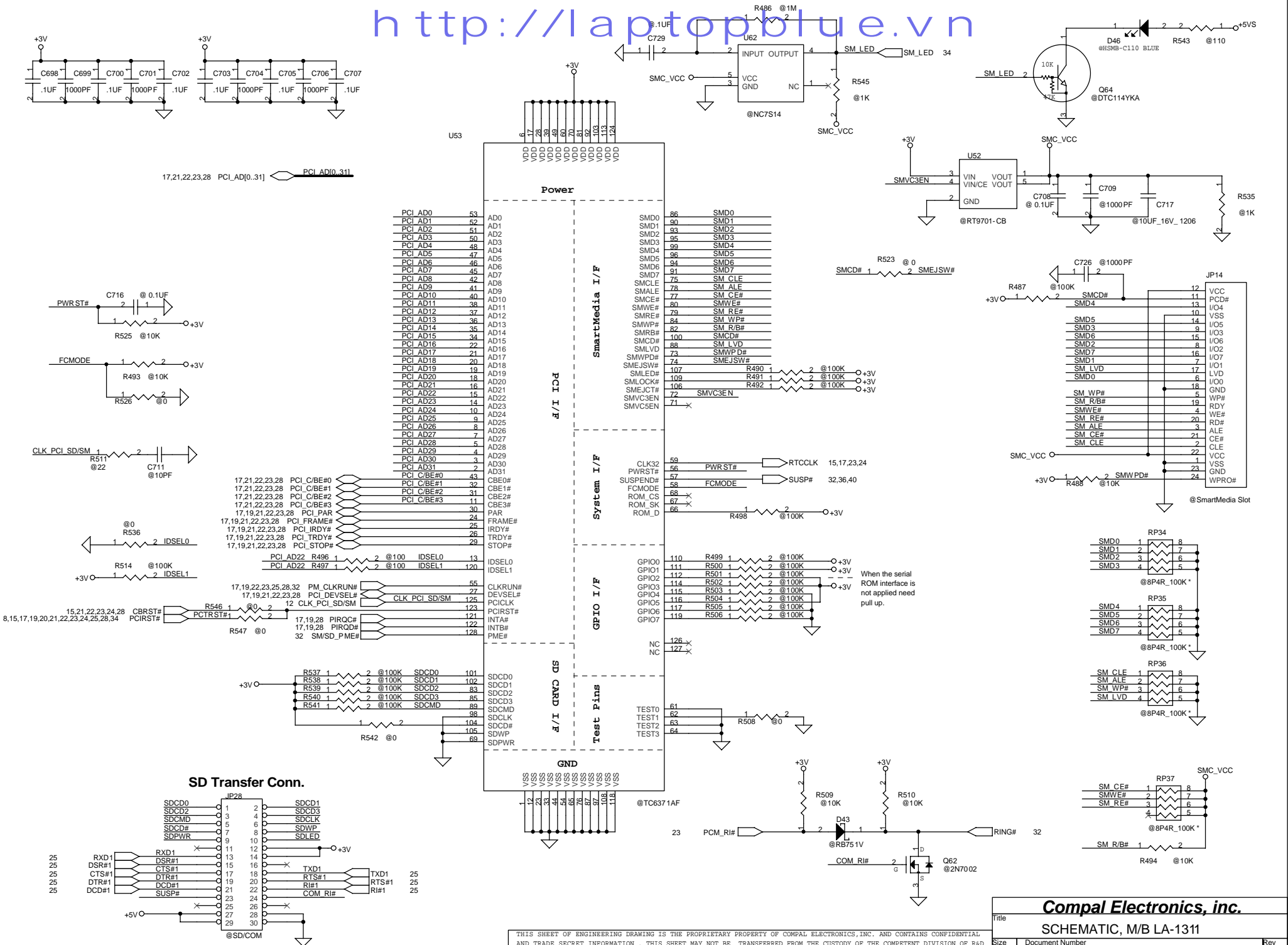

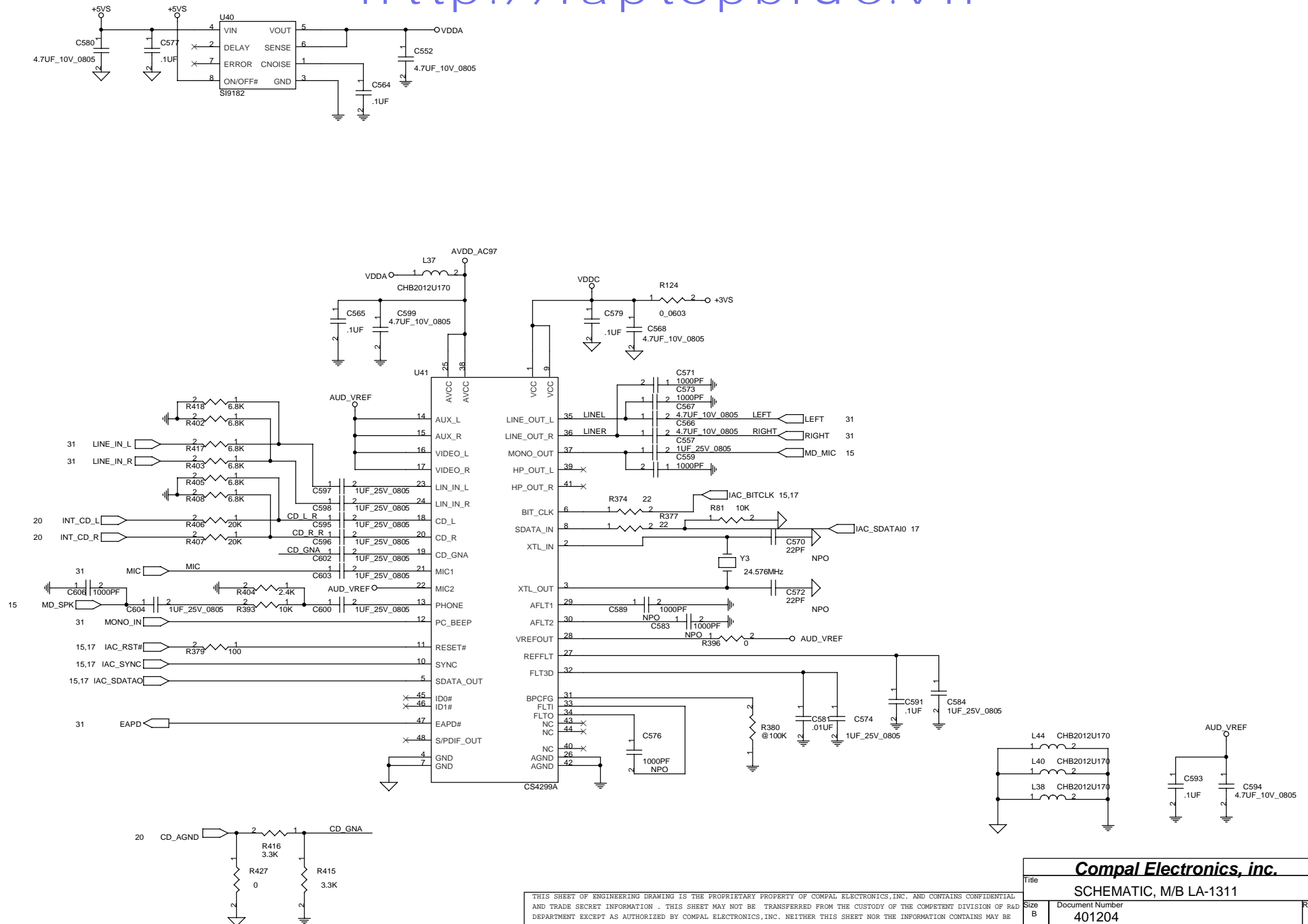

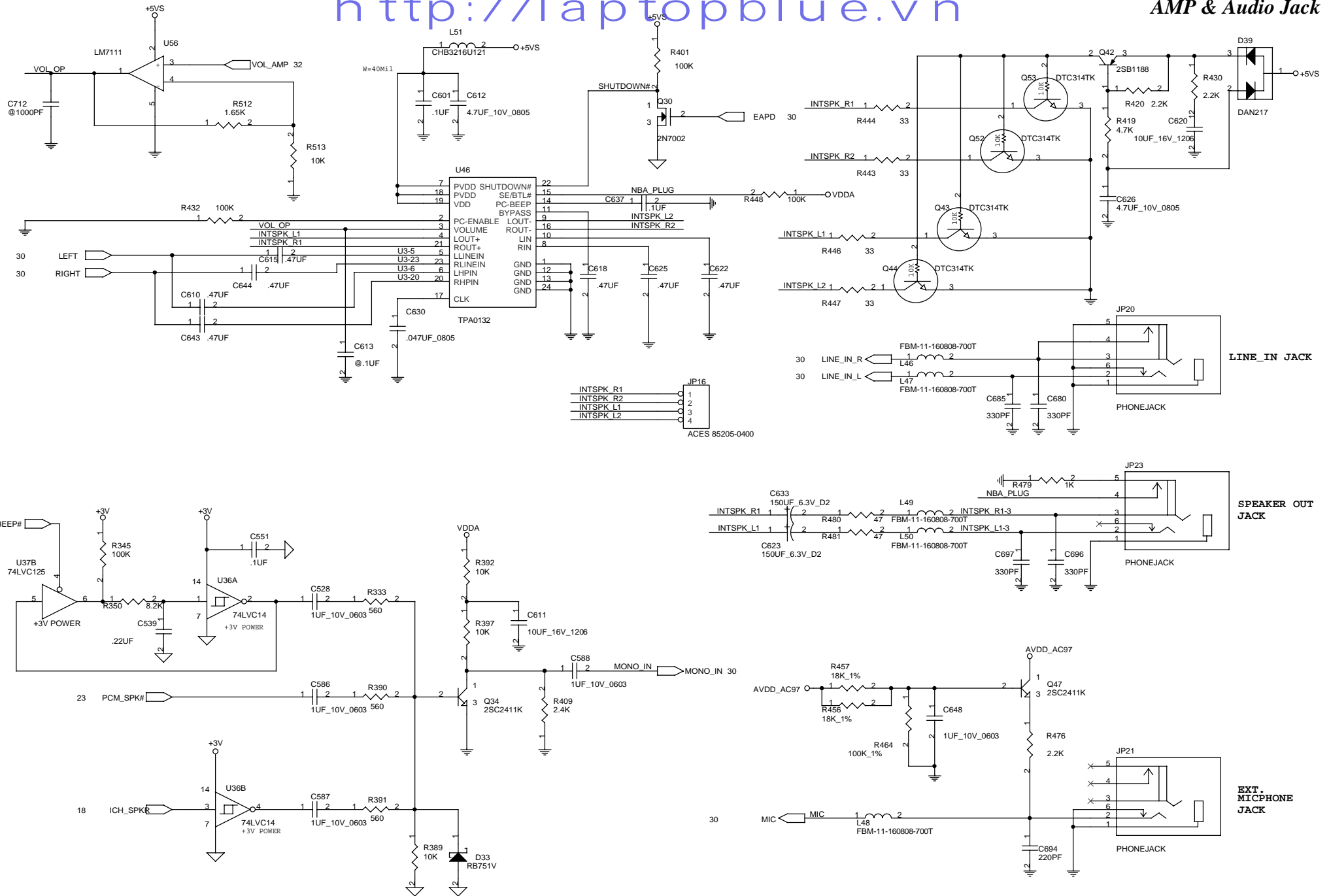

Compal Electronics, inc.

SCHEMATIC, M/B LA-1311

Size B	Document Number	Rev 1A
	401204	
Date: 星期一, 十一月 26, 2001	Sheet 31 of 43	

THIS SHEET OF ENGINEERING DRAWING IS THE PROPRIETARY PROPERTY OF COMPAL ELECTRONICS, INC. AND CONTAINS CONFIDENTIAL AND TRADE SECRET INFORMATION. THIS SHEET MAY NOT BE TRANSFERRED FROM THE CUSTODY OF THE COMPETENT DIVISION OF R&D DEPARTMENT EXCEPT AS AUTHORIZED BY COMPAL ELECTRONICS, INC. NEITHER THIS SHEET NOR THE INFORMATION CONTAINS MAY BE USED BY OR DISCLOSED TO ANY THIRD PARTY WITHOUT PRIOR WRITTEN CONSENT OF COMPAL ELECTRONICS, INC.

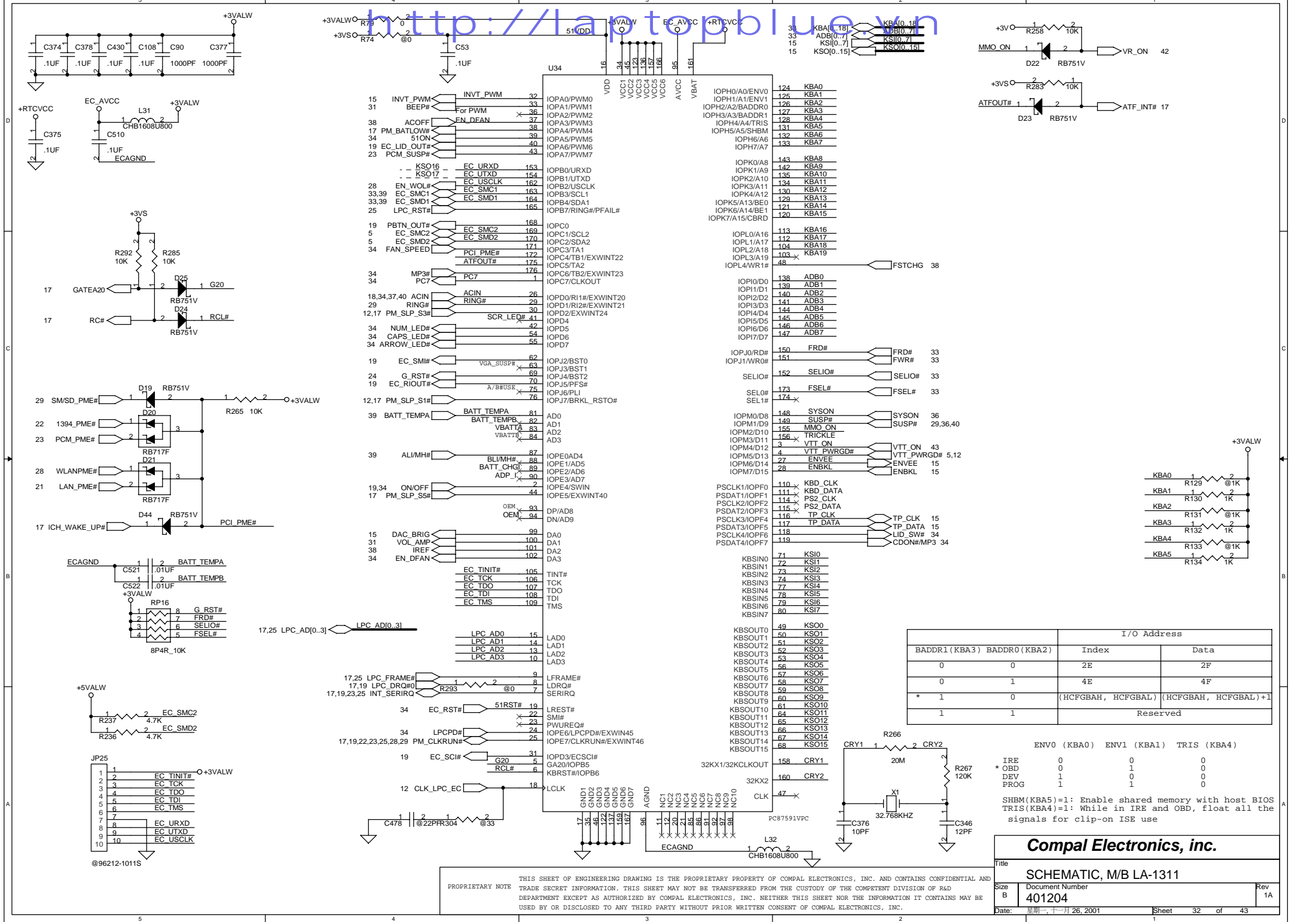

I/O Address			
BADDR1 (KBA3) BADDR0 (KBA2)		Index	Data
0 0		2E	2F
0 1		4E	4F
* 1 0		(HCFGBAH, HCFGBAL)	(HCFGBAH, HCFGBAL)+1
1 1		Reserved	

ENV0 (KBA0)	ENV1 (KBA1)	TRIS (KBA4)
IRE	0	0
* OBD	0	1
DEV	1	0
PROG	1	0

SHBM(KBA5)=1: Enable shared memory with host BIOS
TRIS(KBA4)=1: While in IRE and OBD, float all the signals for clip-on ISE use

Compal Electronics, inc.

SCHEMATIC, M/B LA-1311

Title	SCHEMATIC, M/B LA-1311
Size	Document Number
B	401204
Date:	星期一, 十一月 26, 2001
Sheet	32 of 43

THIS SHEET OF ENGINEERING DRAWING IS THE PROPRIETARY PROPERTY OF COMPAL ELECTRONICS, INC. AND CONTAINS CONFIDENTIAL AND TRADE SECRET INFORMATION. THIS SHEET MAY NOT BE TRANSFERRED FROM THE CUSTODY OF THE COMPETENT DIVISION OF R&D DEPARTMENT EXCEPT AS AUTHORIZED BY COMPAL ELECTRONICS, INC. NEITHER THIS SHEET NOR THE INFORMATION IT CONTAINS MAY BE USED BY OR DISCLOSED TO ANY THIRD PARTY WITHOUT PRIOR WRITTEN CONSENT OF COMPAL ELECTRONICS, INC.

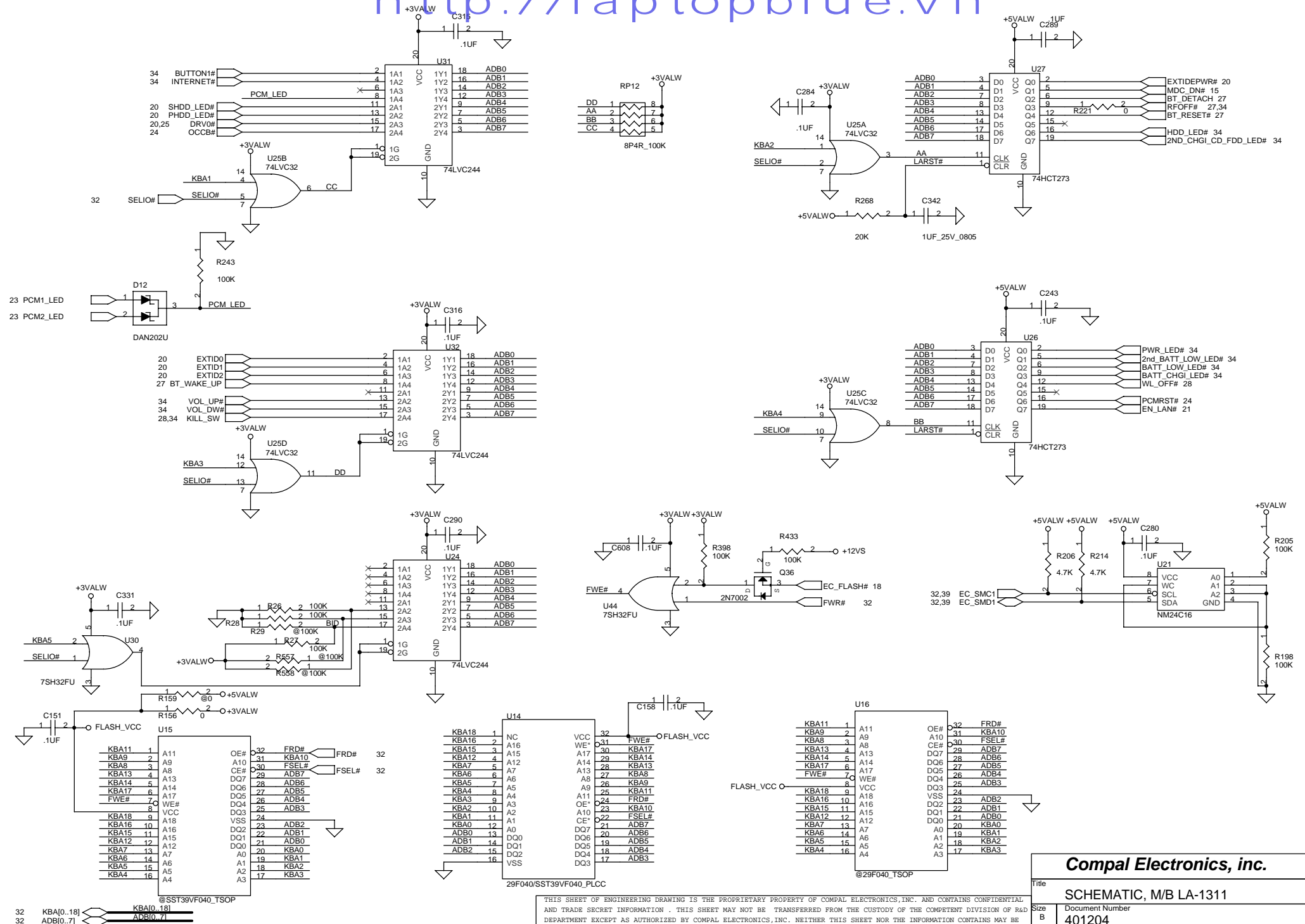

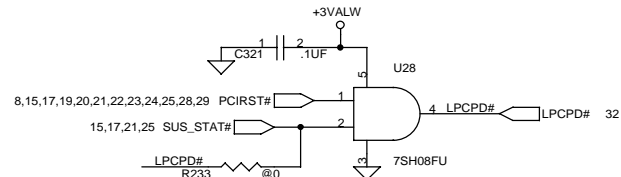
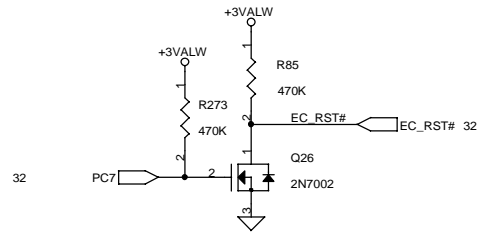

For PC87591 REV 0.A Only

Switch Board Connector

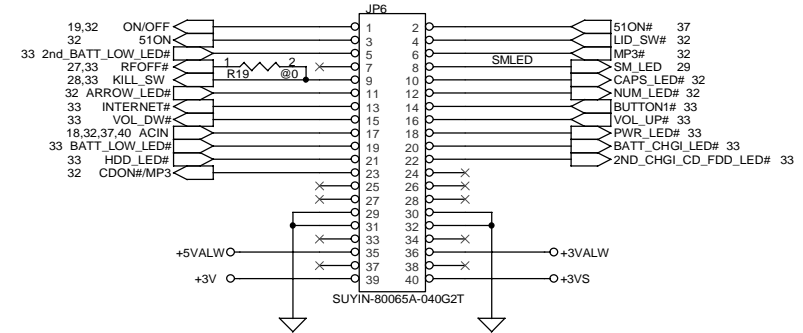

FAN CONN.

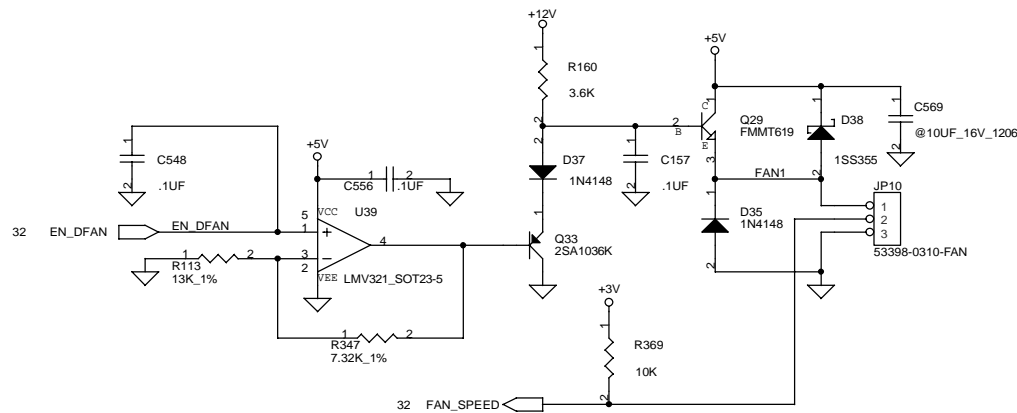

Compal Electronics, inc.

SCHEMATIC, M/B LA-1311

Document Number
401204

Rev
1A

Date: 星期一, 十二月 26, 2001 Sheet 34 of 43

THIS SHEET OF ENGINEERING DRAWING IS THE PROPRIETARY PROPERTY OF COMPAL ELECTRONICS, INC. AND CONTAINS CONFIDENTIAL AND TRADE SECRET INFORMATION. THIS SHEET MAY NOT BE TRANSFERRED FROM THE CUSTODY OF THE COMPETENT DIVISION OF R&D DEPARTMENT EXCEPT AS AUTHORIZED BY COMPAL ELECTRONICS, INC. NEITHER THIS SHEET NOR THE INFORMATION CONTAINS MAY BE USED BY OR DISCLOSED TO ANY THIRD PARTY WITHOUT PRIOR WRITTEN CONSENT OF COMPAL ELECTRONICS, INC.

RTC Batt. Connector

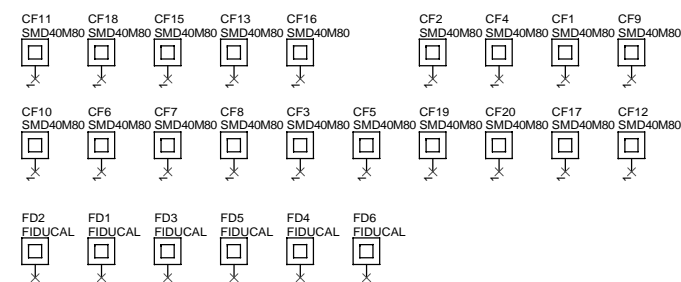
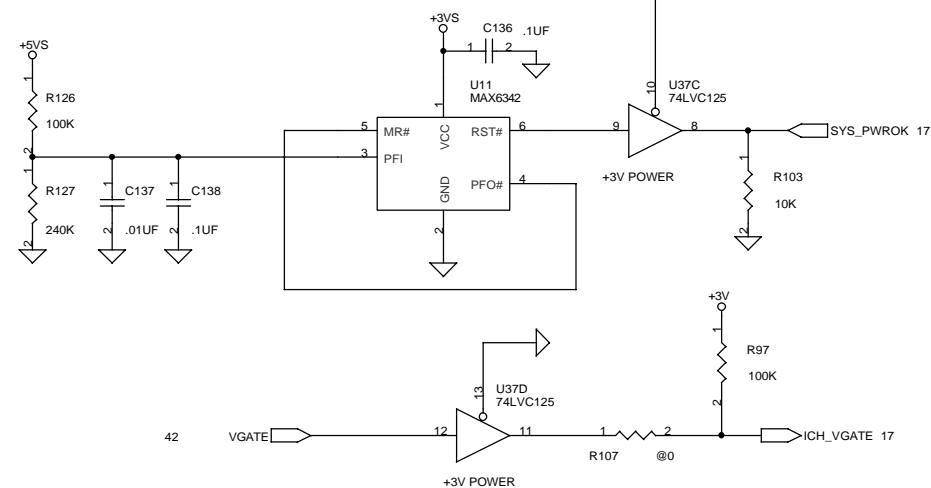
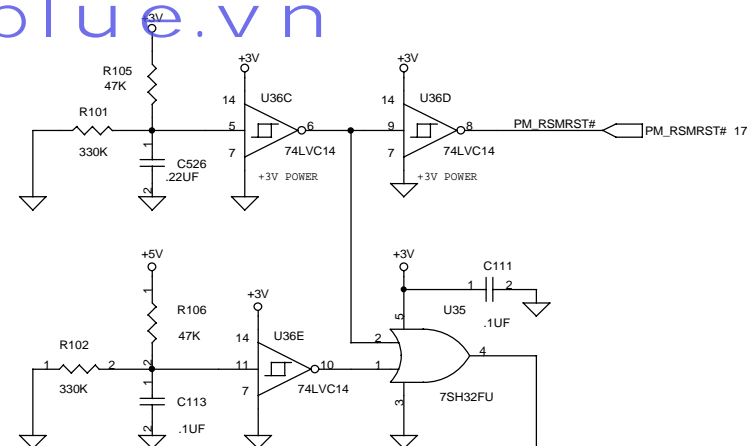
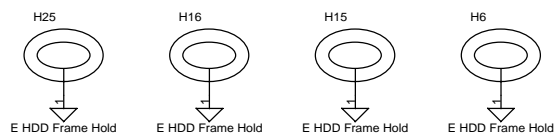
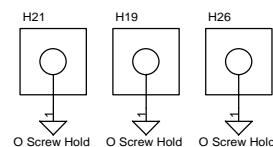
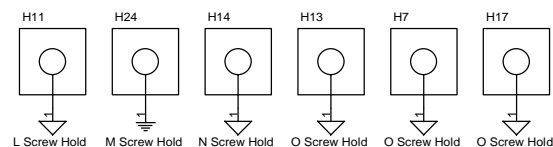
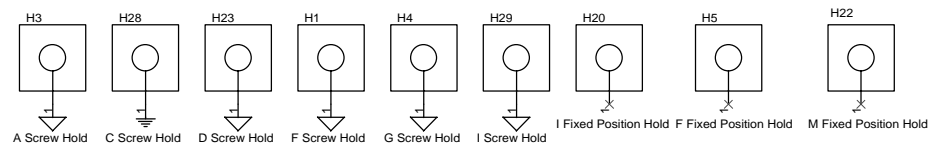
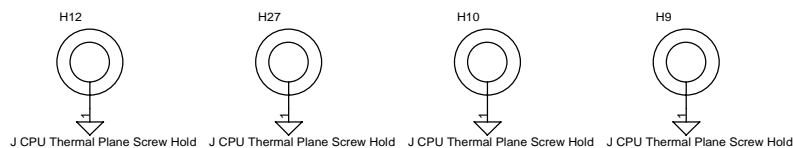
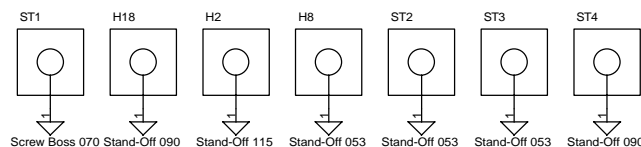
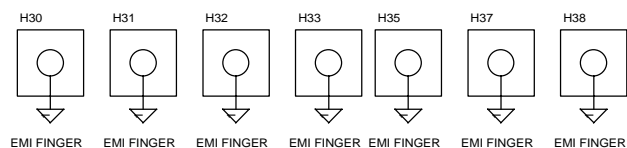
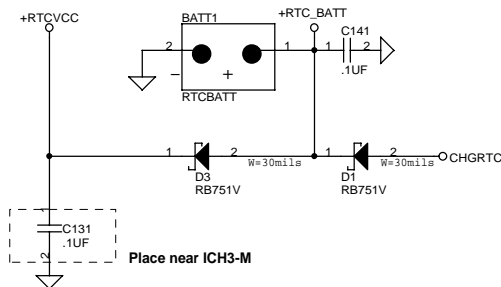

PROPRIETARY NOTE

THIS SHEET OF ENGINEERING DRAWING IS THE PROPRIETARY PROPERTY OF COMPAL ELECTRONICS, INC. AND CONTAINS CONFIDENTIAL AND TRADE SECRET INFORMATION. THIS SHEET MAY NOT BE TRANSFERRED FROM THE CUSTODY OF THE COMPETENT DIVISION OF R&D DEPARTMENT EXCEPT AS AUTHORIZED BY COMPAL ELECTRONICS, INC. NEITHER THIS SHEET NOR THE INFORMATION IT CONTAINS MAY BE USED BY OR DISCLOSED TO ANY THIRD PARTY WITHOUT PRIOR WRITTEN CONSENT OF COMPAL ELECTRONICS, INC.

Compal Electronics, inc.

Title

SCHEMATIC, M/B LA-1311

Size

Document Number

	B
--	----------

401204

	Date:
--	-------

401204

[illegible]

Rev

+3VALW To +3V Transfer

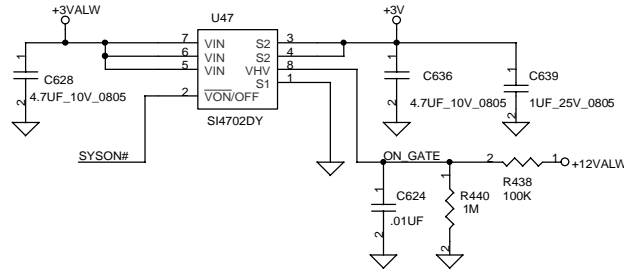

+5VALW To +5V Transfer

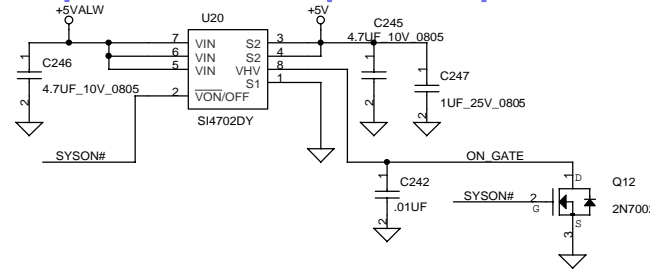

+1.5V TO +1.5V_SW Transfer

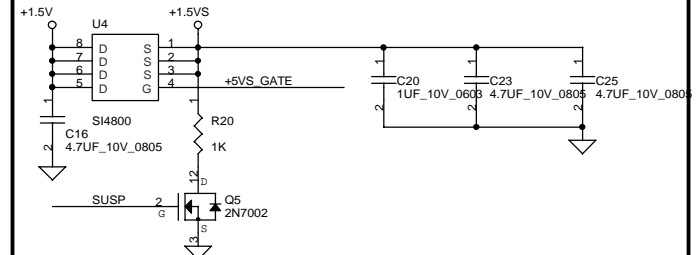

+3VALW To +3VS Transfer

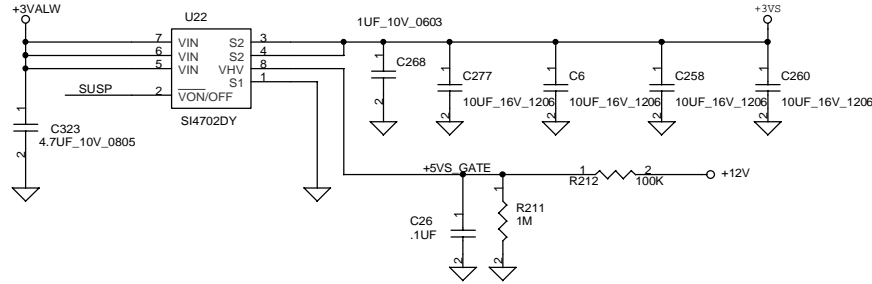

+1.8V_ALW TO +1.8V_SW Transfer

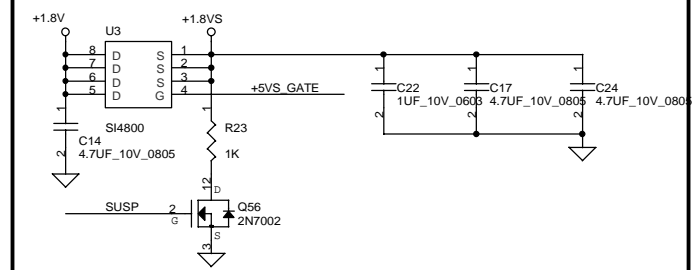

+5VALW To +5VS Transfer

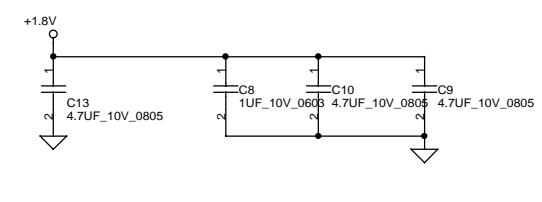
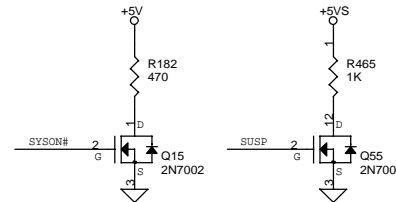
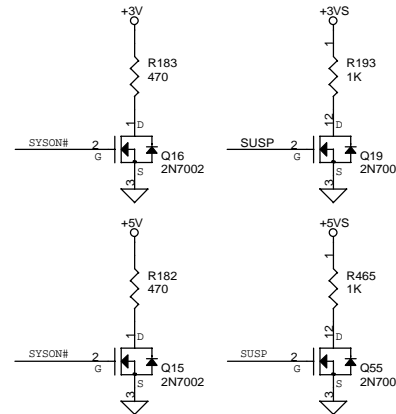
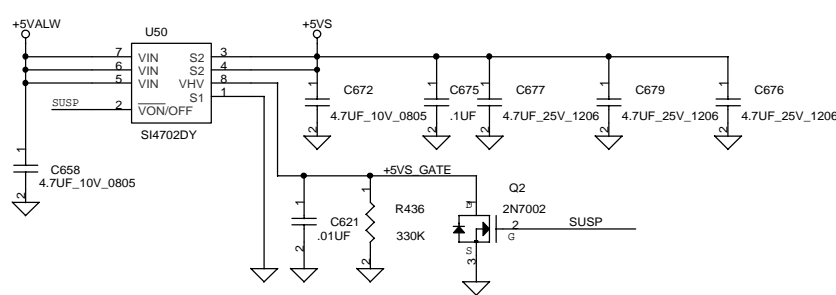

+12VALW To +12V Transfer

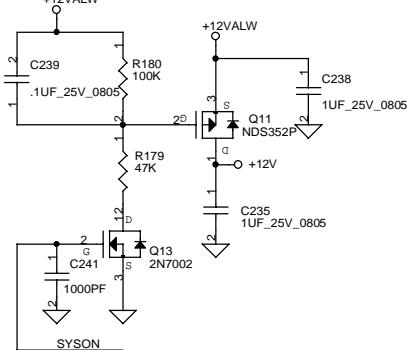

+12VALW To +12VS Transfer

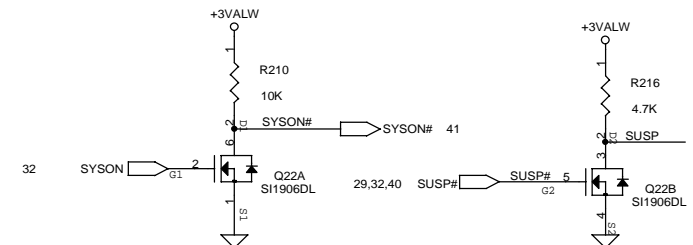
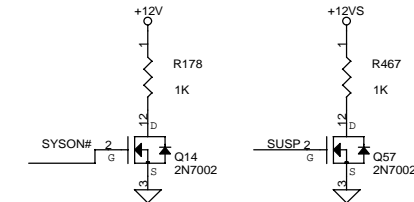
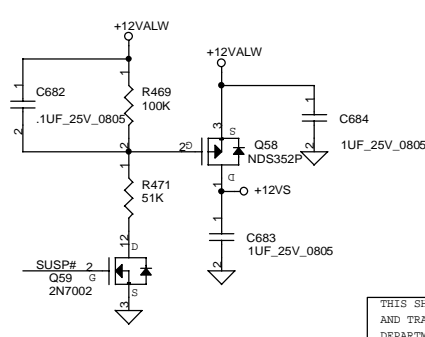

Compal Electronics, inc.

SCHEMATIC, M/B LA-1311

Size: 401204
Date: 星期一, 十一月 26, 2001
Sheet: 36 of 43
Rev: 1A

THIS SHEET OF ENGINEERING DRAWING IS THE PROPRIETARY PROPERTY OF COMPAL ELECTRONICS, INC. AND CONTAINS CONFIDENTIAL AND TRADE SECRET INFORMATION. THIS SHEET MAY NOT BE TRANSFERRED FROM THE CUSTODY OF THE COMPETENT DIVISION OF R&D DEPARTMENT EXCEPT AS AUTHORIZED BY COMPAL ELECTRONICS, INC. NEITHER THIS SHEET NOR THE INFORMATION CONTAINS MAY BE USED BY OR DISCLOSED TO ANY THIRD PARTY WITHOUT PRIOR WRITTEN CONSENT OF COMPAL ELECTRONICS, INC.

High	16.265	15.526	14.808	V
Low	15.628	14.919	14.198	V

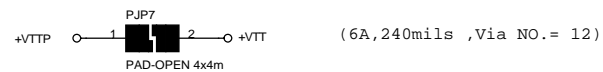
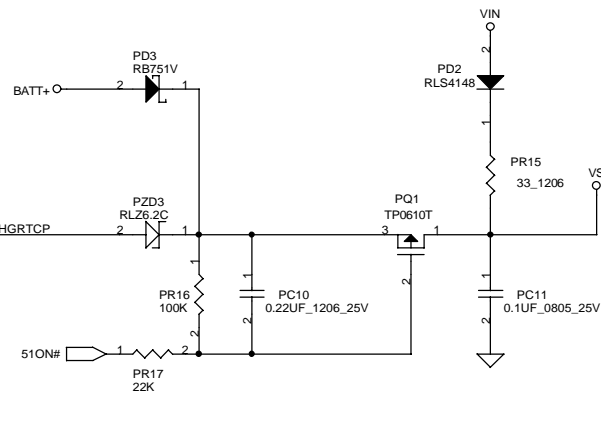
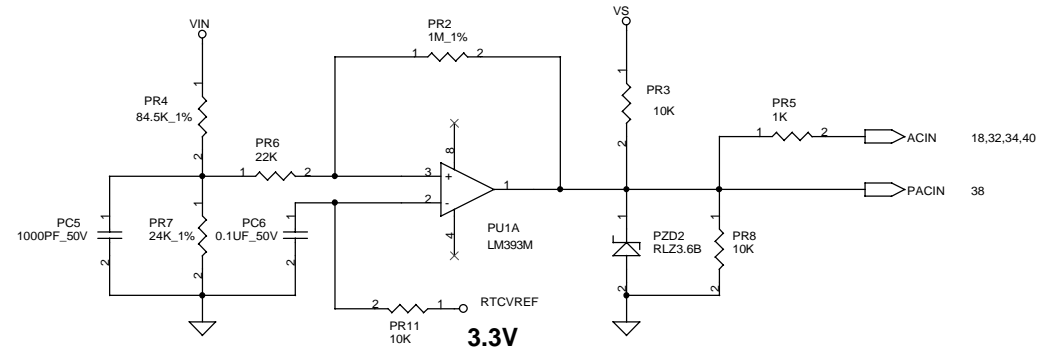

Compal Electronics, inc.			
Title			
SCHEMATIC, M/B LA-1311			
Size B	Document Number 401204		Rev 1A
Date:	星期一, 十月 26, 2001	Sheet	37 of 43

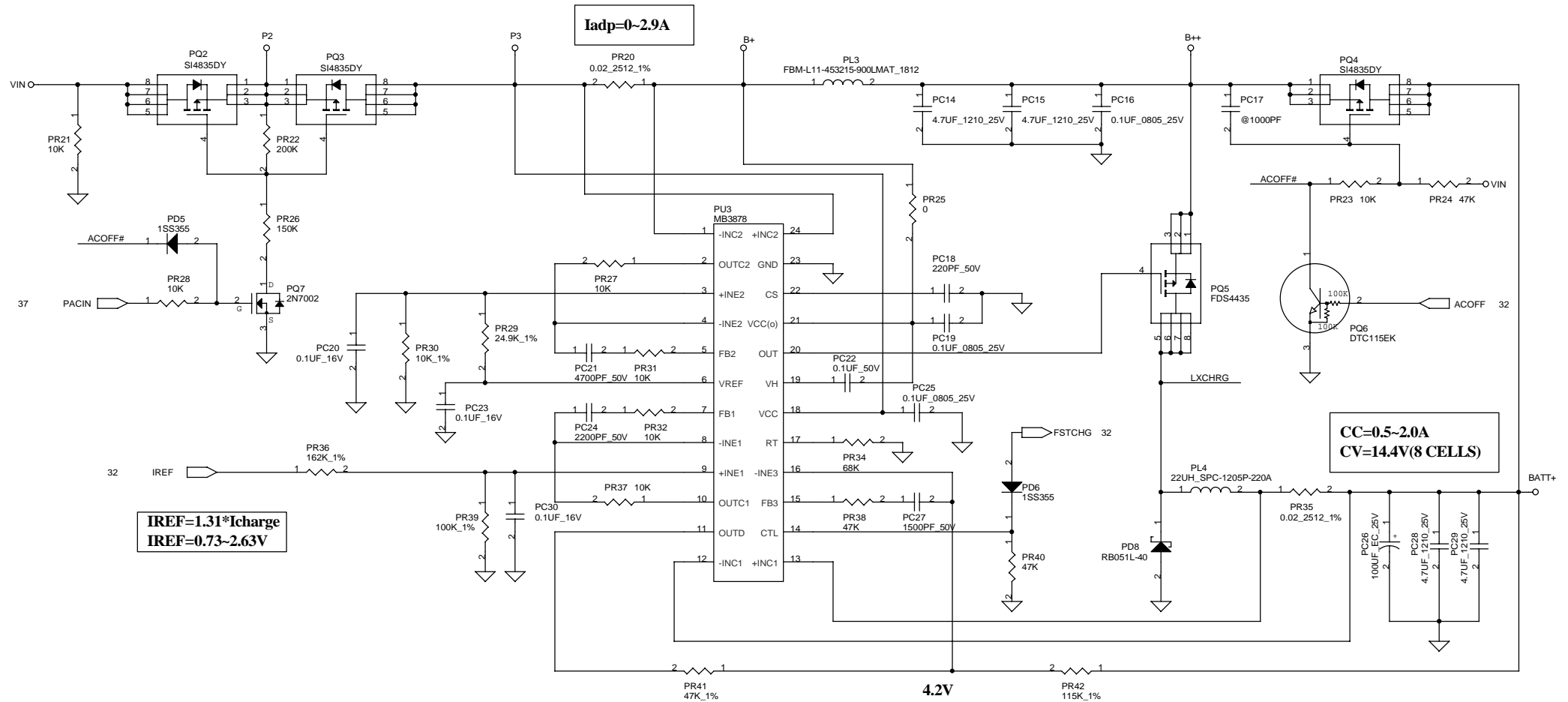

PH1 under CPU botten side :

CPU thermal protection at 82 degree C
Recovery at 50(51) degree C

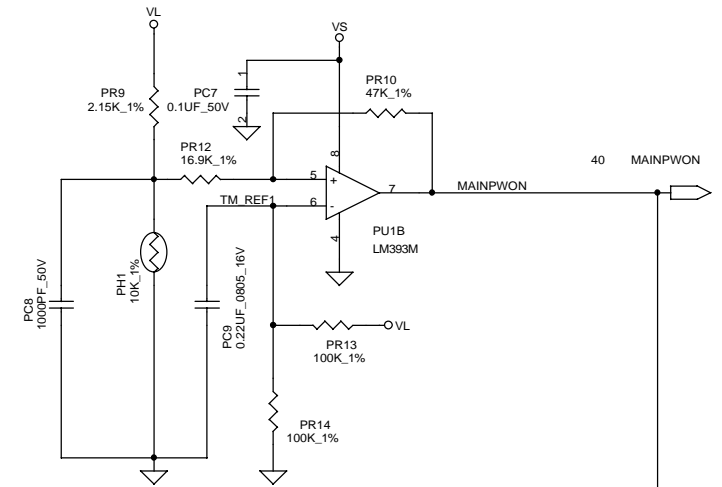
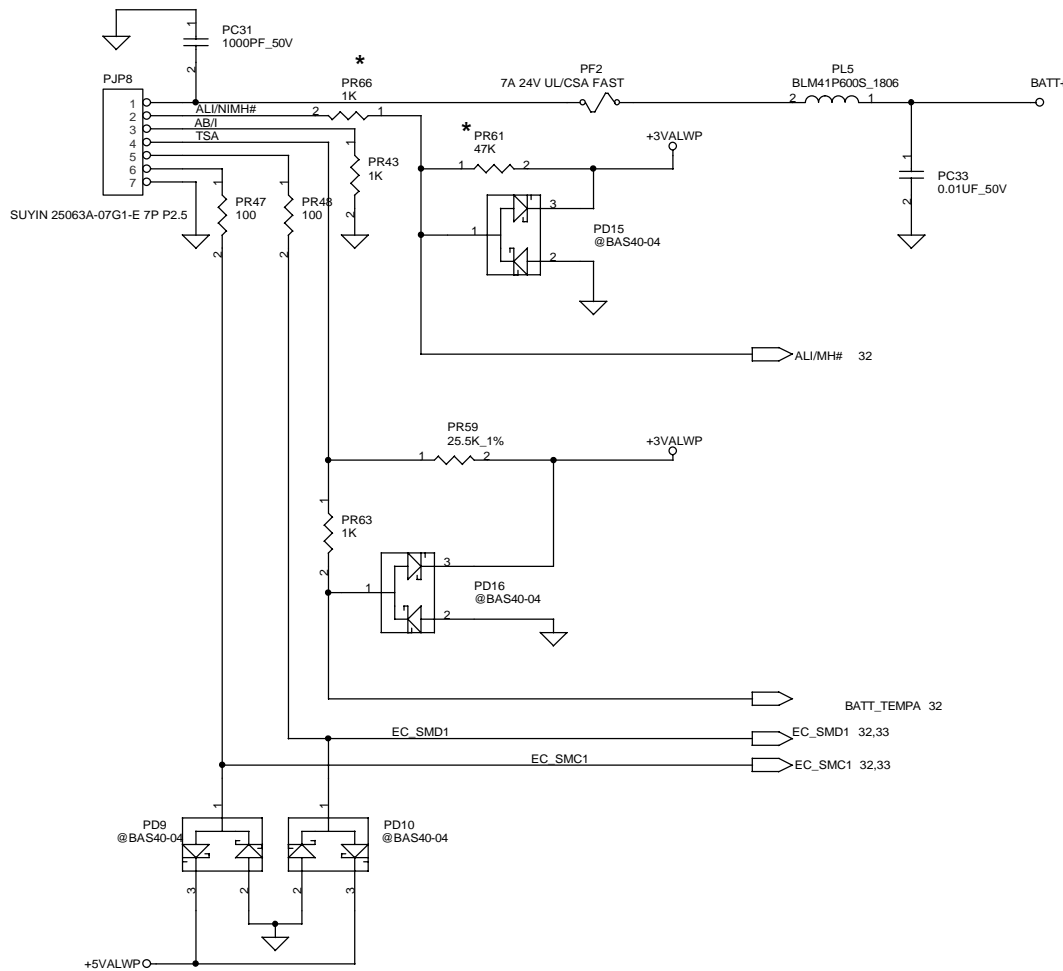

PH2 near main Battery CONN :

BAT. thermal protection at 73 degree C
Recovery at 50(51) degree C

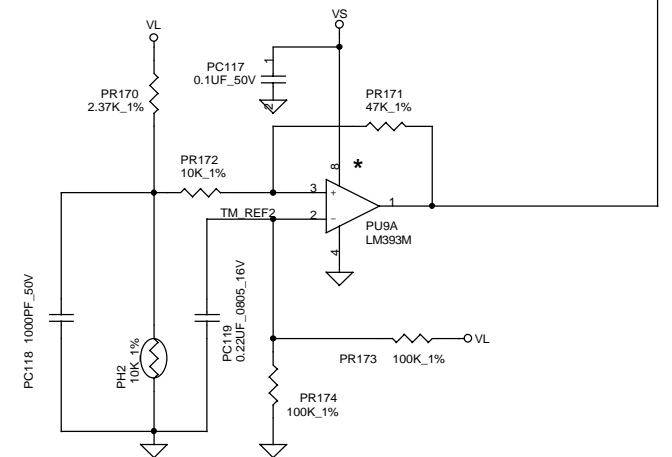

Compal Electronics, inc.

SCHEMATIC, M/B LA-1311

Size	Document Number	Rev
B	401204	1A

Date: 星期一, 十一月 26, 2001 Sheet 39 of 43

THIS SHEET OF ENGINEERING DRAWING IS THE PROPRIETARY PROPERTY OF COMPAL ELECTRONICS, INC. AND CONTAINS CONFIDENTIAL AND TRADE SECRET INFORMATION. THIS SHEET MAY NOT BE TRANSFERRED FROM THE CUSTODY OF THE COMPETENT DIVISION OF R&D DEPARTMENT EXCEPT AS AUTHORIZED BY COMPAL ELECTRONICS, INC. NEITHER THIS SHEET NOR THE INFORMATION CONTAINS MAY BE USED BY OR DISCLOSED TO ANY THIRD PARTY WITHOUT PRIOR WRITTEN CONSENT OF COMPAL ELECTRONICS, INC.

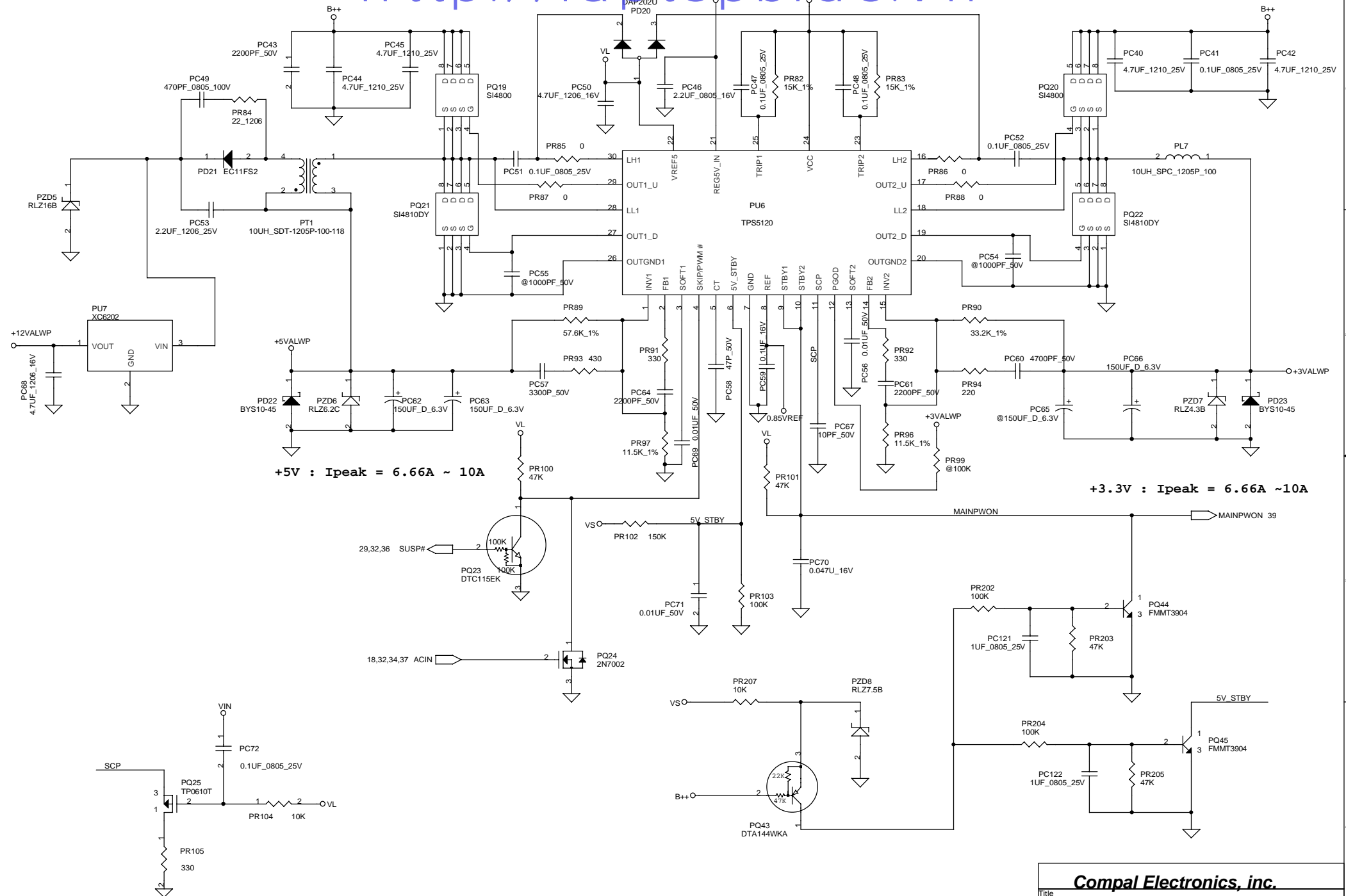

Compal Electronics, inc.

SCHEMATIC, M/B LA-1311

Title	Document Number	Rev
Size	401204	1A
Date: 星期一, 十一月 26, 2001	Sheet 40 of 43	

THIS SHEET OF ENGINEERING DRAWING IS THE PROPRIETARY PROPERTY OF COMPAL ELECTRONICS, INC. AND CONTAINS CONFIDENTIAL AND TRADE SECRET INFORMATION. THIS SHEET MAY NOT BE TRANSFERRED FROM THE CUSTODY OF THE COMPETENT DIVISION OF R&D DEPARTMENT EXCEPT AS AUTHORIZED BY COMPAL ELECTRONICS, INC. NEITHER THIS SHEET NOR THE INFORMATION CONTAINS MAY BE USED BY OR DISCLOSED TO ANY THIRD PARTY WITHOUT PRIOR WRITTEN CONSENT OF COMPAL ELECTRONICS, INC.

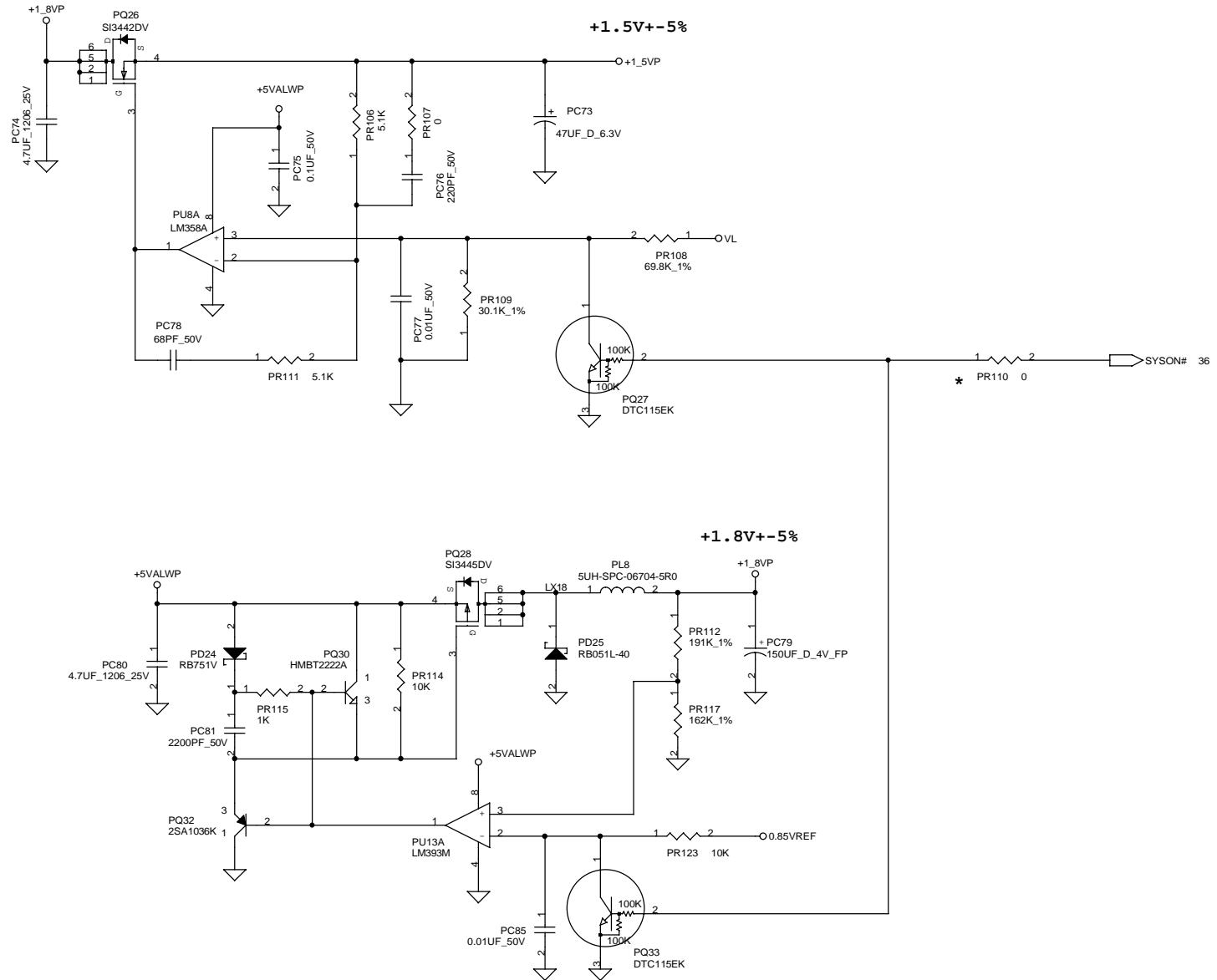

THIS SHEET OF ENGINEERING DRAWING IS THE PROPRIETARY PROPERTY OF COMPAL ELECTRONICS, INC. AND CONTAINS CONFIDENTIAL AND TRADE SECRET INFORMATION. THIS SHEET MAY NOT BE TRANSFERRED FROM THE CUSTODY OF THE COMPETENT DIVISION OF R&D DEPARTMENT EXCEPT AS AUTHORIZED BY COMPAL ELECTRONICS, INC. NEITHER THIS SHEET NOR THE INFORMATION CONTAINS MAY BE USED BY OR DISCLOSED TO ANY THIRD PARTY WITHOUT PRIOR WRITTEN CONSENT OF COMPAL ELECTRONICS, INC.

Compal Electronics, inc.

Title SCHEMATIC, M/B LA-1311

Size	Document Number	Rev
B	401204	1A
Date:	星期一, 十一月 26, 2001	Sheet 41 of 43

<http://laptopblue.vn>

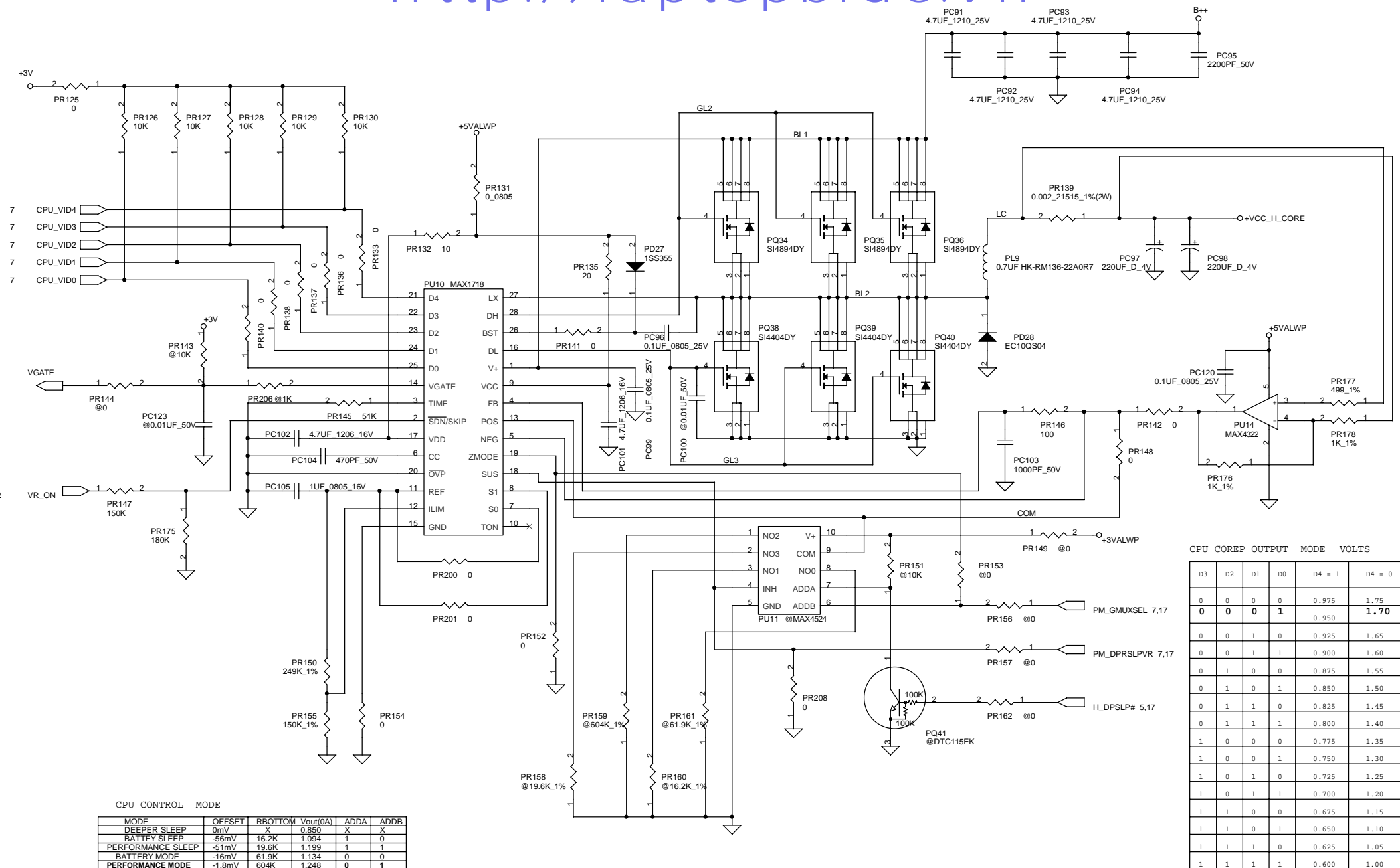

CPU_COREP				OUTPUT_	MODE	VOLTS	
D3	D2	D1	D0		D4 = 1	D4 = 0	
0	0	0	0		0.975	1.75	
0	0	0	1		0.950	1.70	
0	0	1	0		0.925	1.65	
0	0	1	1		0.900	1.60	
0	1	0	0		0.875	1.55	
0	1	0	1		0.850	1.50	
0	1	1	0		0.825	1.45	
0	1	1	1		0.800	1.40	
1	0	0	0		0.775	1.35	
1	0	0	1		0.750	1.30	
1	0	1	0		0.725	1.25	
1	0	1	1		0.700	1.20	
1	1	0	0		0.675	1.15	
1	1	0	1		0.650	1.10	
1	1	1	0		0.625	1.05	
1	1	1	1		0.600	1.00	

Compal Electronics, inc.

SCHEMATIC, M/B LA-1311

Size B	Document Number 401204
-----------	---------------------------

Rev
1A

Date:	星期日, 26, 2001	Sheet	42	of	43
-------	---------------	-------	----	----	----

THIS SHEET OF ENGINEERING DRAWING IS THE PROPRIETARY PROPERTY OF COMPAL ELECTRONICS, INC. AND CONTAINS CONFIDENTIAL AND TRADE SECRET INFORMATION. THIS SHEET MAY NOT BE TRANSFERRED FROM THE CUSTODY OF THE COMPETENT DIVISION OF R&D DEPARTMENT EXCEPT AS AUTHORIZED BY COMPAL ELECTRONICS, INC. NEITHER THIS SHEET NOR THE INFORMATION CONTAINS MAY BE USED BY OR DISCLOSED TO ANY THIRD PARTY WITHOUT PRIOR WRITTEN CONSENT OF COMPAL ELECTRONICS, INC.

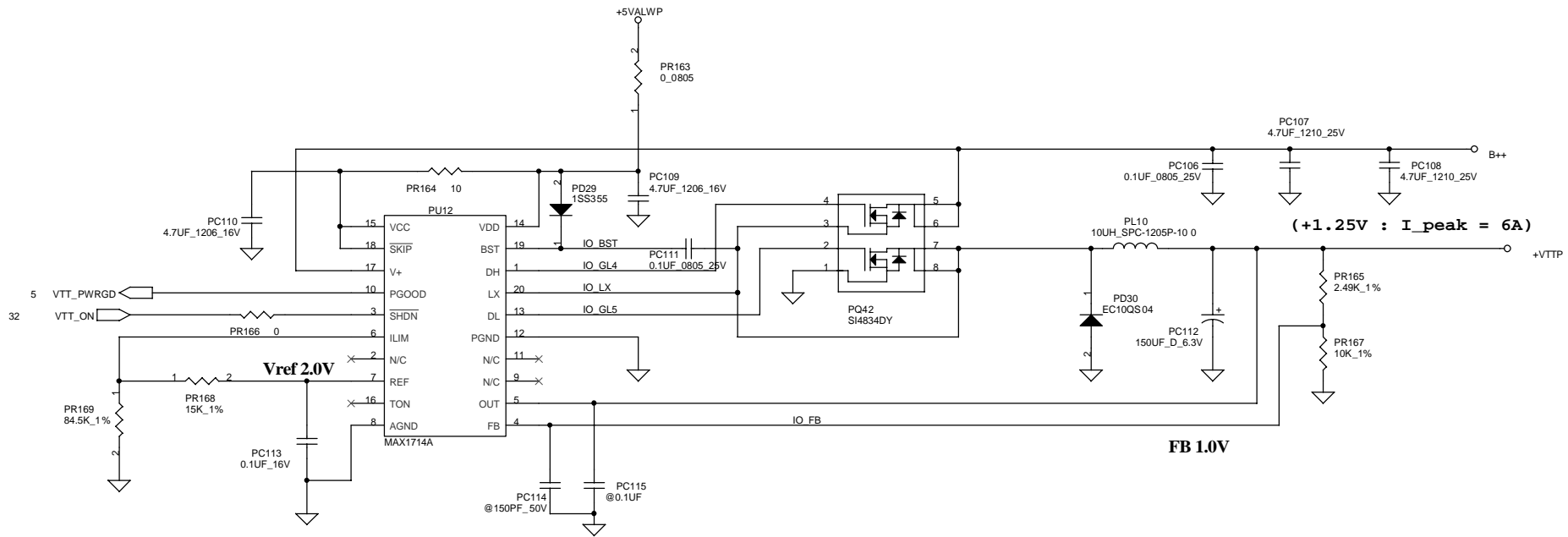

THIS SHEET OF ENGINEERING DRAWING IS THE PROPRIETARY PROPERTY OF COMPAL ELECTRONICS, INC. AND CONTAINS CONFIDENTIAL AND TRADE SECRET INFORMATION. THIS SHEET MAY NOT BE TRANSFERRED FROM THE CUSTODY OF THE COMPETENT DIVISION OF R&D DEPARTMENT EXCEPT AS AUTHORIZED BY COMPAL ELECTRONICS, INC. NEITHER THIS SHEET NOR THE INFORMATION CONTAINS MAY BE USED BY OR DISCLOSED TO ANY THIRD PARTY WITHOUT PRIOR WRITTEN CONSENT OF COMPAL ELECTRONICS, INC.

Compal Electronics, inc.			
Title			
SCHEMATIC, M/B LA-1311			
Size B	Document Number		Rev 1A
	401204		
Date:	星期二, 十一月 26, 2001	Sheet	43 of 43